

PROPOSED DWELLING, HATFIELD LONDON COUNTRY CLUB, ESSENDON

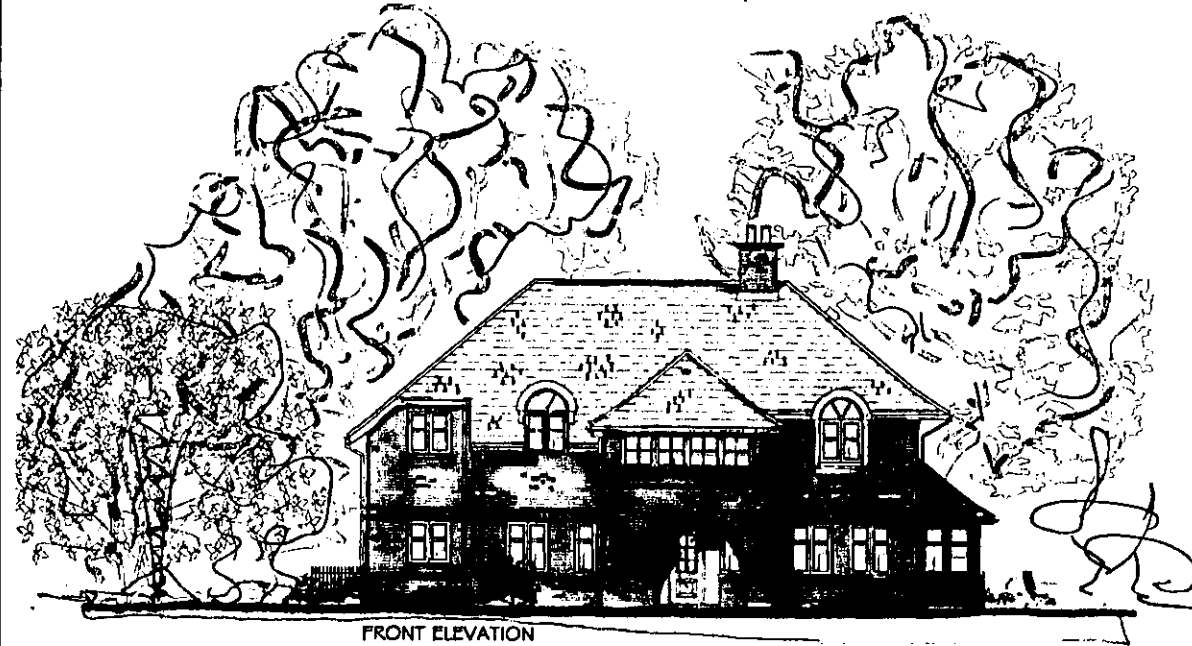

FRONT ELEVATION



SIDE ELEVATION



REAR ELEVATION



SIDE ELEVATION

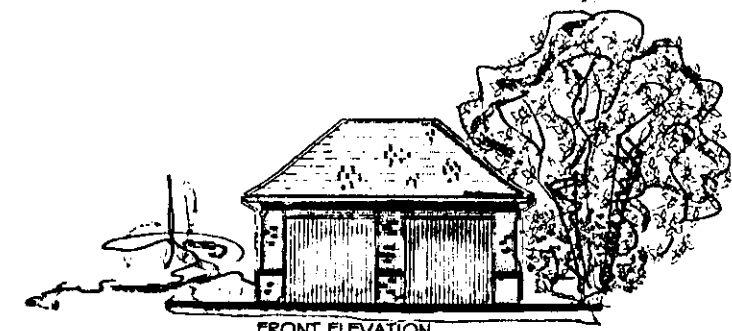

FRONT ELEVATION



SIDE ELEVATION

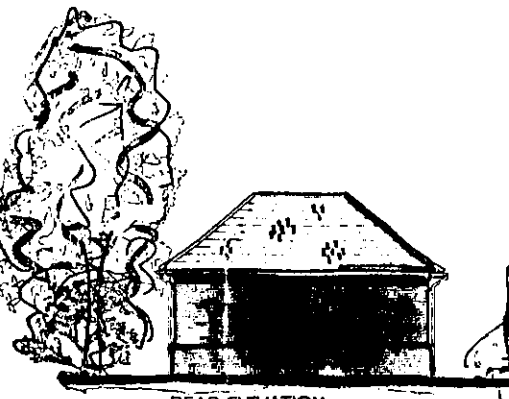

REAR ELEVATION

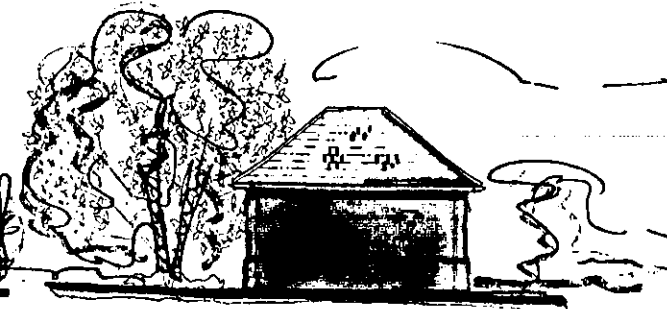

SIDE ELEVATION

Proposed Elevations

Scale @ 1:200

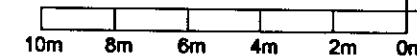

GENERAL NOTES

This scheme is subject to Town Planning and all other necessary consents.
 Dimensions, areas and levels where given are only approximate and subject to site survey. All dimensions are to be checked on site, where possible (except for Town Planning purposes).
 This drawing is to be read in conjunction with all relevant consultant and specialist drawings/documents and any discrepancies or variations are to be notified to the architect before the affected work commences.
 All queries relating to design of foundations, floor slabs and any structural elements are to be referred to the structural engineering consultant for resolution.
 All feasibility studies are subject to full site survey.
 The responsibility of all relevant trades and building operations shall comply with the recommendations of British Standard (BS) 8002:1999 parts 1-19 inclusive.
 All design and construction is to be in accordance with the Construction, Design and Management Regulations 1994.

REV | DATE

WELWYN HATFIELD
 PLANNING
 OFFICE COPY

- 9 SEP 2009

Job: 2009/1877

PLANNING

eh
 architects and designers
 Mill's Yard, Thehouse Street, Hitchin, Herts SG5 2DY
 T 01462 455257 / 437551
 F 01462 437369
 I info@ehparchitect.co.uk
 W www.ehparchitect.co.uk

asba
 CLIENT

Tokyo Leisure Development Co Ltd

PROJECT
 Proposed Replacement Dwelling
 Hatfield London Country Club
 Bedwell Park
 Essendon, Herts

DRAWING TITLE
 Coloured Elevations

| | | |
|------------------|---------------------|---------------------|
| Drawn LN | Date Aug 2009 | Scale 1:200 @ A3 |
| Job No 200842 | Drawing No PL007 | Revision |