

Front Elevation  
SCALE 1:100  
0 1.0m 2.0m 5.0m

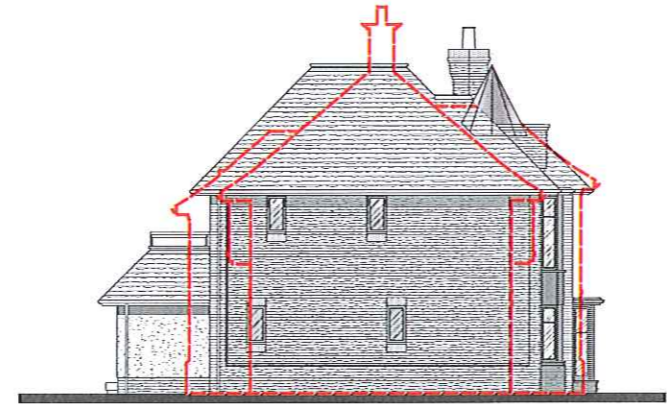

Side Elevation

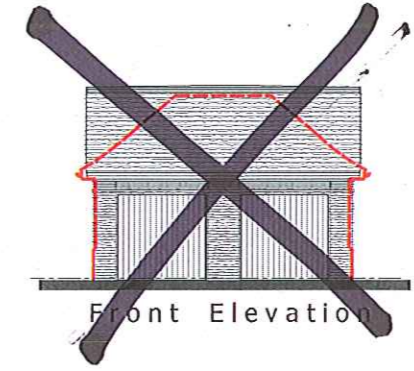

~~Front Elevation~~

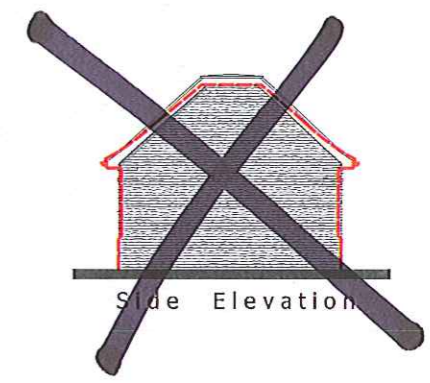

~~Side Elevation~~

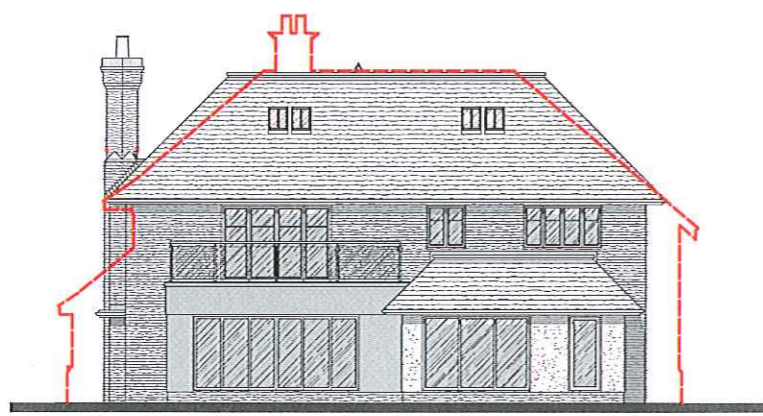

Rear Elevation



Side Elevation

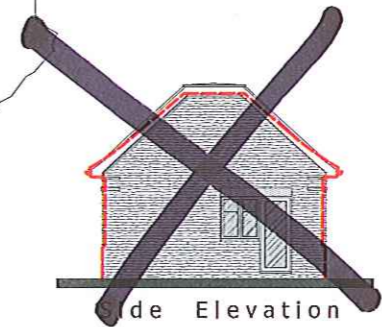

~~Side Elevation~~

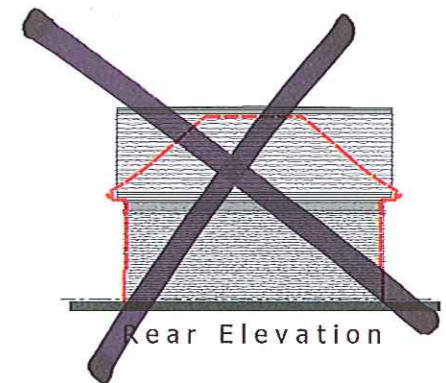

~~Rear Elevation~~



Site section  
SCALE 1:200  
0 1.0m 5.0m 10.0m

PROPOSED DWELLING, ESSENDON COUNTRY CLUB

REV A - MAY 2013 REVISED TO CLIENT COMMENTS  
**Terence C. Burton MCIAT**  
 CHARTERED ARCHITECTURAL TECHNOLOGIST  
 CONTRACT  
 Proposed Replacement Dwelling,  
 Essendon Country Club, Bedwell Park, Essendon  
 DRAWING TITLE  
 Proposed Elevations  
 and Site Section  
 SCALE 1:100 @ A1 DATE APRIL 2013  
 DRAWING NUMBER 13/ ECC/PL/04 REVISION 1/ X  
 S/WHEEL WRIGHTS CLOSE  
 BISHOPS STORTFORD  
 HERTS.  
 CM23 4QH  
 TELEPHONE / FAX  
 01273 304363

B.

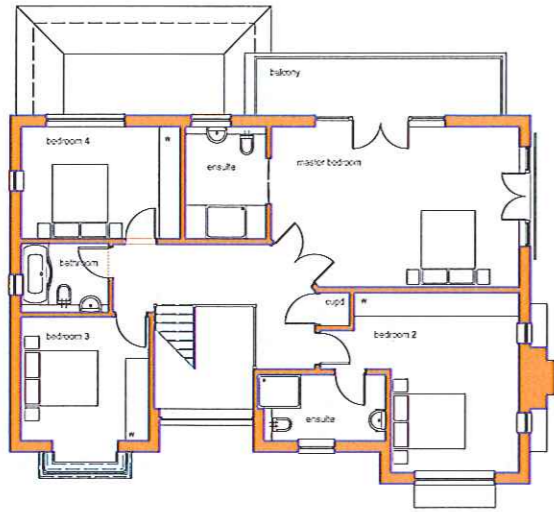

**First Floor Layout**  
138.35m<sup>2</sup> (1487 sq ft) - Gross Floor Area

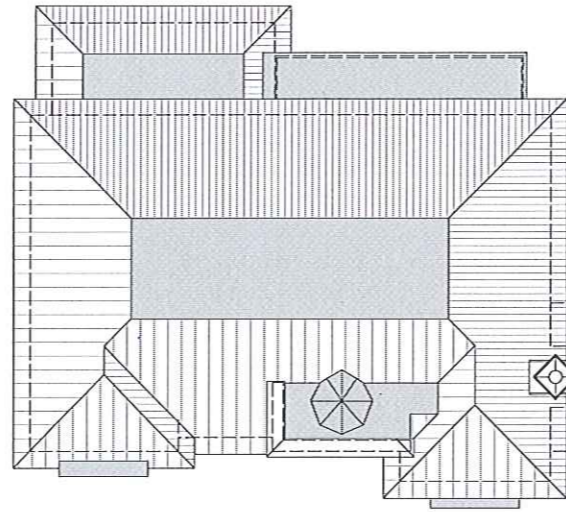

**Roof Plan**

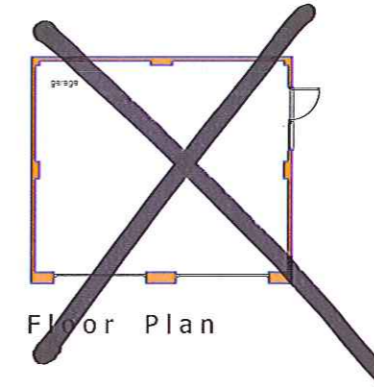

**Floor Plan**

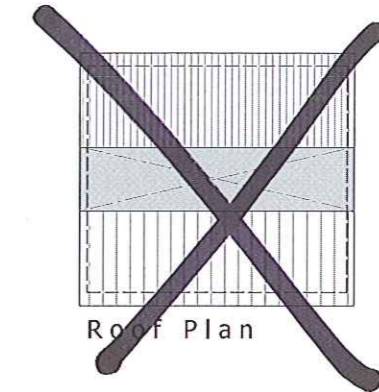

**Roof Plan**

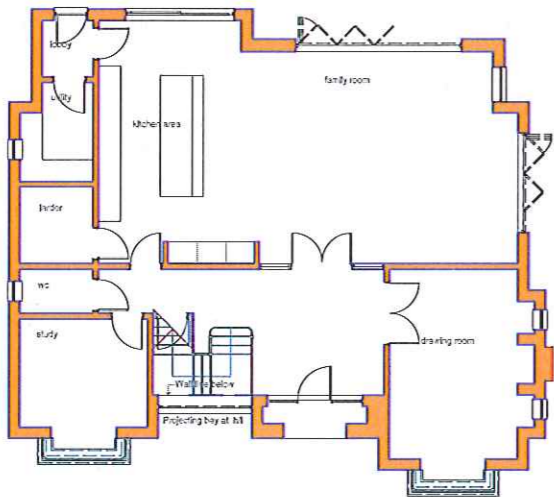

**Ground Floor Layout**  
162.81m<sup>2</sup> (1750.5 sq ft) - Gross Floor Area  
TOTAL GROSS FLOOR AREA - 297.55m<sup>2</sup> (3208 sq ft)

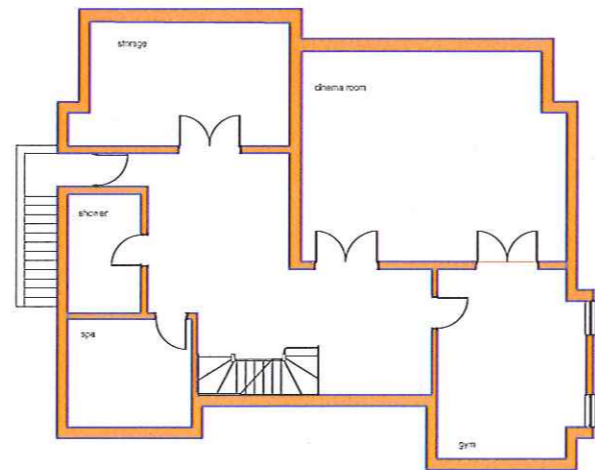

**Basement Layout**

# PROPOSED DWELLING, ESSENDON COUNTRY CLUB

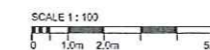

REVA - MAY 2013 REVISED TO CLIENT COMMENTS

**Terence C. Burton MCIAT**  
CHARTERED ARCHITECTURAL TECHNOLOGIST

CONTRACT  
Proposed Replacement Dwelling.  
Essendon Country Club, Bedwell Park, Essendon  
DRAWING TITLE  
Proposed Layouts

SCALE 1:100 @ A1	DATE APRIL 2013	REVISION 13/ ECC/PL/03	8 WHEEL WRIGHTS CLOSE BISHOPS STORTFORD HERTS. CM23 4QH TELEPHONE / FAX 01279 304363
---------------------	--------------------	---------------------------	---

B.