

GENERAL NOTES:

- All building facades sympathetically cleaned by approved method.
- All new facing materials to match existing and to Local Authority approval.
- All new roof slates/tiles to close match existing and to Local Authority approval.
- All external SVP's removed.
- All external RWP's retained where possible or replaced with black extruded aluminium RWP's to Local Authority approval where necessary.
- All windows to be assessed for retention, replacement units shall be to Local Authority approval where necessary.

REVISIONS

Rev	Date	Description
-----	------	-------------



WEST ELEVATION F



NORTH ELEVATION E

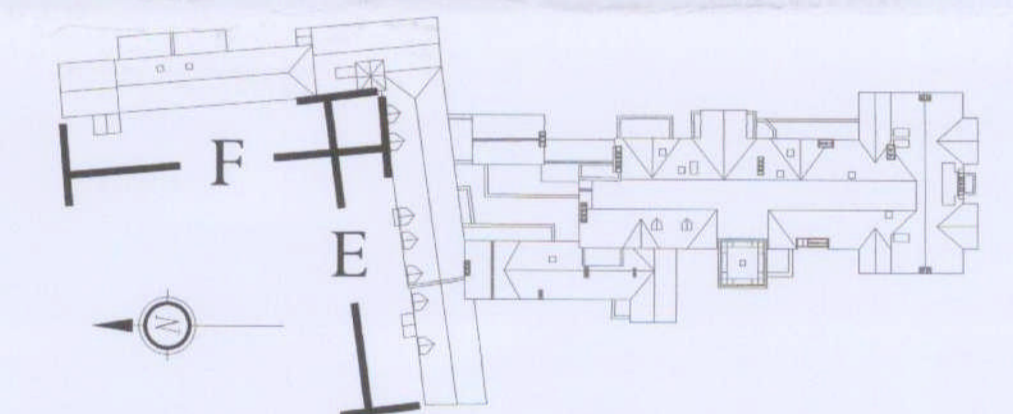

WARNING  
Dimensions must not be scaled from this drawing.  
Dimensions required are to be obtained from the drawing office

PLANNING DEPARTMENT OFFICE COPY  
22 MAR 2006  
NO: SB 06/0365

Proposed elevations

Sheet 3  
As Proposed

069/1312

Scale 1:100 @A1 Date Mar 06  
Drawn sdm; jw Checked mg

Essendon Hall,  
Bedwell Park,  
Essendon,  
Herts.

PJLivesey (London) Ltd  
Ashburton Park  
Ashburton Road West  
Trafford Park  
Manchester M17 1AF  
Tel : 0161 873 7878  
Fax : 0161 873 8185  
design@pjivesey.co.uk



COPYRIGHT  
This Drawing may not be used or reproduced in any way without the written consent of the P.J. Livesey Group Limited.

The P. J. Livesey Group Ltd