

**NORTH ELEVATION**

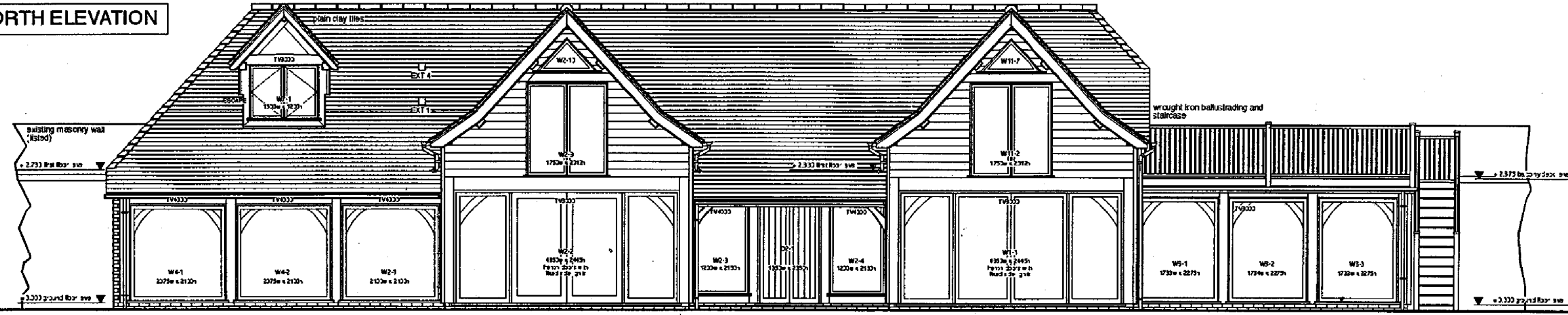

**EAST ELEVATION**

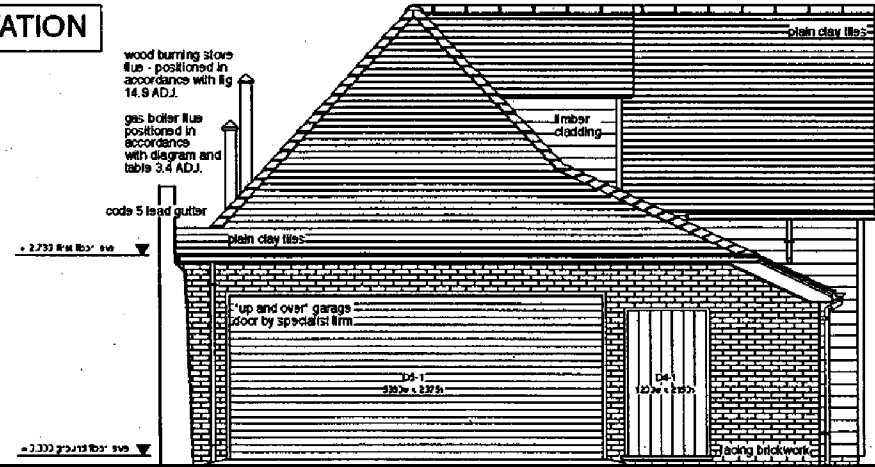

**WEST ELEVATION**

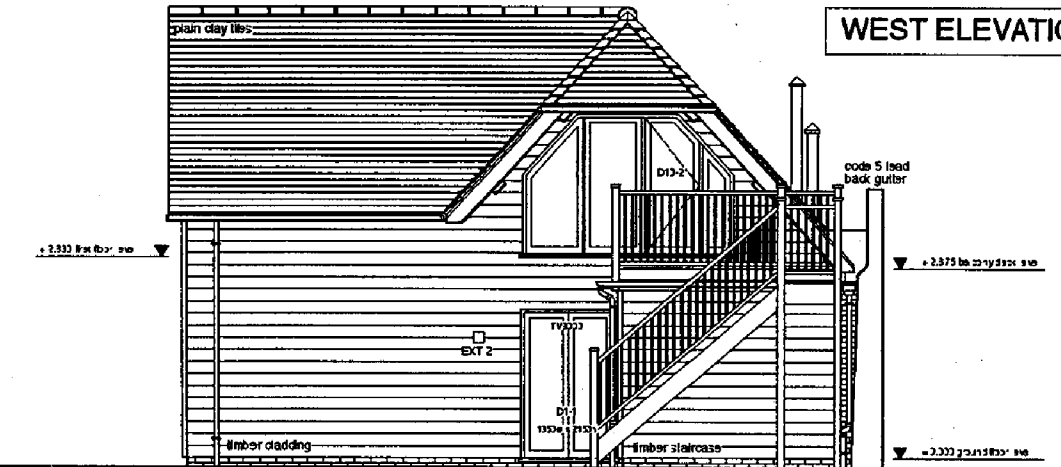

**SOUTH ELEVATION**

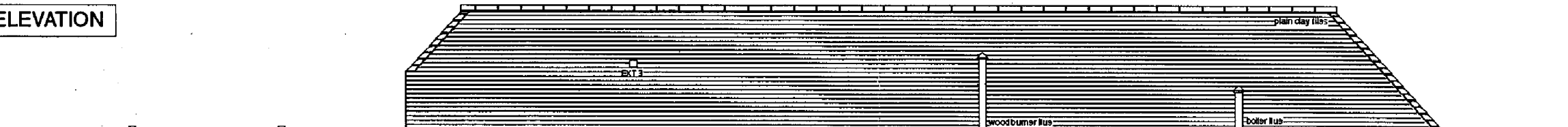

**Border Oak Design & Construction**



Registered in the United Kingdom  
Landscape Architect  
RHS RLA  
Tel: 01553 733735 Fax: 01553 733732

**PLANNING DEPARTMENT OFFICE COPY**

- 3 JUL 2008

No. **08/09721**

Revision	Date	Description
A	23.05.07	W 1500x2000 mm, 2050x2000 mm, 2050x2000 mm, 2050x2000 mm, 2050x2000 mm, 2050x2000 mm, 2050x2000 mm, 2050x2000 mm
B	23.05.07	Revised plan to include

**SUPERSEDED**  
 3 0 JUL 2008  
 NO: 56/2008/1972/DS,

Scale	1:50 @ A1
Date	May 2007
Job	

Mr & Mrs Cadich  
The Vines  
Essendon,  
Hertfordshire, AL9 6HS

**ELEVATIONS**

Drawn by Number	4074-JH-BR5	Revised by	B
-----------------	-------------	------------	---



PLANNING DEPARTMENT  
OFFICE COPY

- 3 JUL 2008  
No.: 6 **08/09721**

NOTES:

FIRST FLOOR PLAN

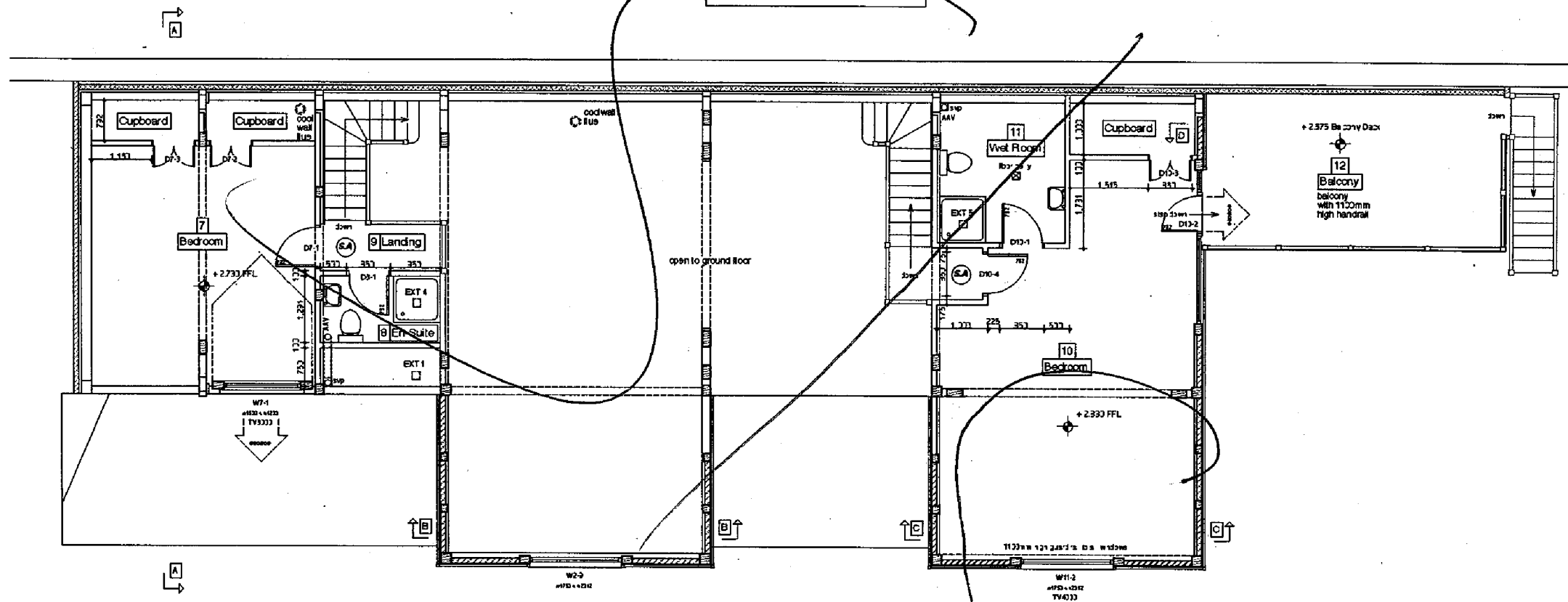

Rev	Date	Description
A	23.05.07	Windows replaced with new units - spaced with weather bars of 200mm max. Spacing to be confirmed.
B	23.05.07	Cupboards replaced with new units - spaced with weather bars of 200mm max. Spacing to be confirmed.

**LEGEND**

- oak framing and brick panel system
- oak beams over
- structural softwood panel
- setting massing masonry
- concrete blockwork
- facing brickwork
- 50x75 / 90mm studwork
- cavity insulation
- emergency escape window with false external masonry

Scale	1:50 @ A1
Date	May 2007

Mr & Mrs Cadisch  
The Vines,  
Essendon,  
Hertfordshire, AL9 6HS

**FIRST FLOOR PLAN**

PLANNING DEPARTMENT  
OFFICE COPY

- 3 JUL 2008

No.: 9

DO NOT SCALE, USE FIGURED DIMENSIONS ONLY. ALL DISCREPANCIES TO BE REPORTED TO BORDER OAK OFFICE.

**LEGEND**

- oak framing and tile panel system
- oak beam cover
- structural reinforced panel
- existing masonry wall
- concrete block work
- masonry bedwork
- masonry/brickwork
- 20x25/25mm studwork
- masonry/brickwork
- full drain run (1 in 40 min)
- full drain run (1 in 80 min)
- full drain position complete
- 100 x 75 x 75 spaced 250mm

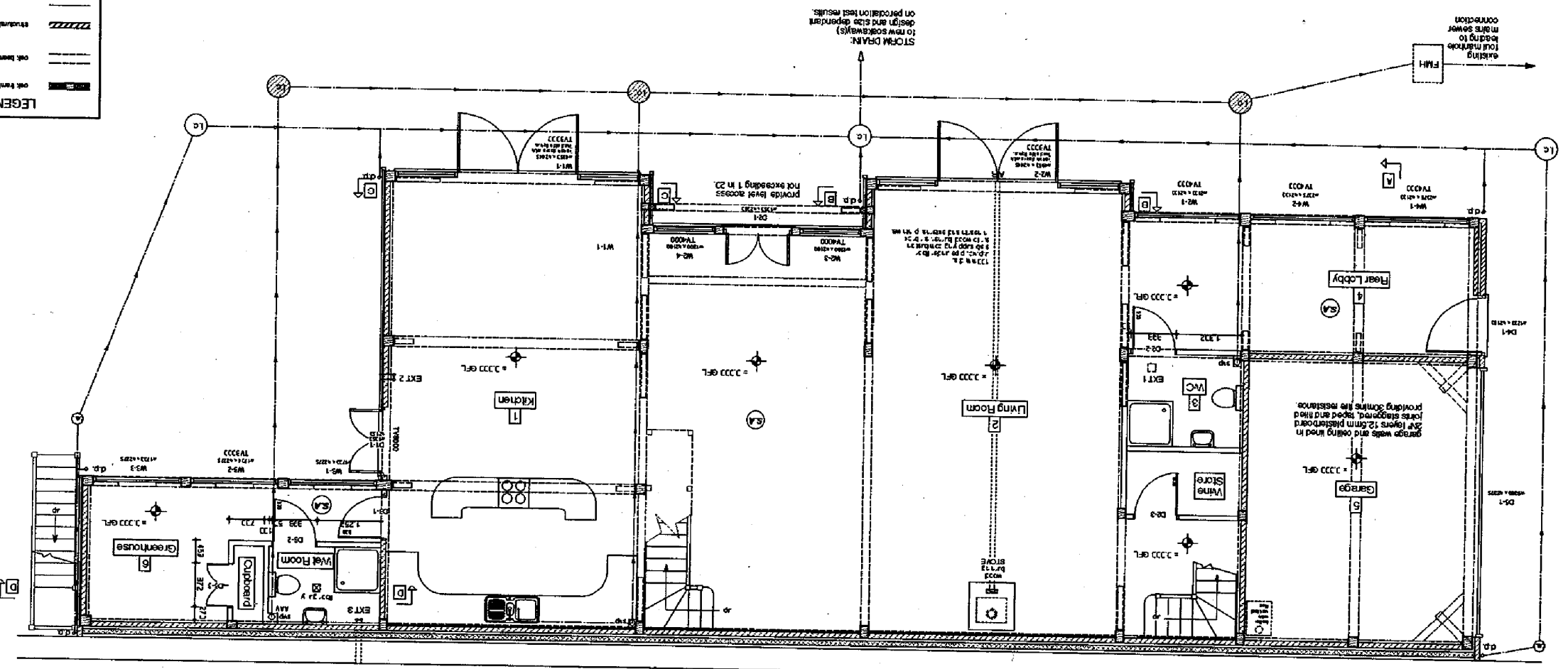

**GROUND FLOOR PLAN**

PLANNING DEPARTMENT  
OFFICE COPY  
- 3 JUL 2008  
08/09721

Border Oak Design & Construction

2007 05 23 15:00 @ A1  
May 2007  
Mr & Mrs Casdich  
The Vines  
Essendon  
Hendonsire, AL9 6HS

4074-JH-BR1  
A

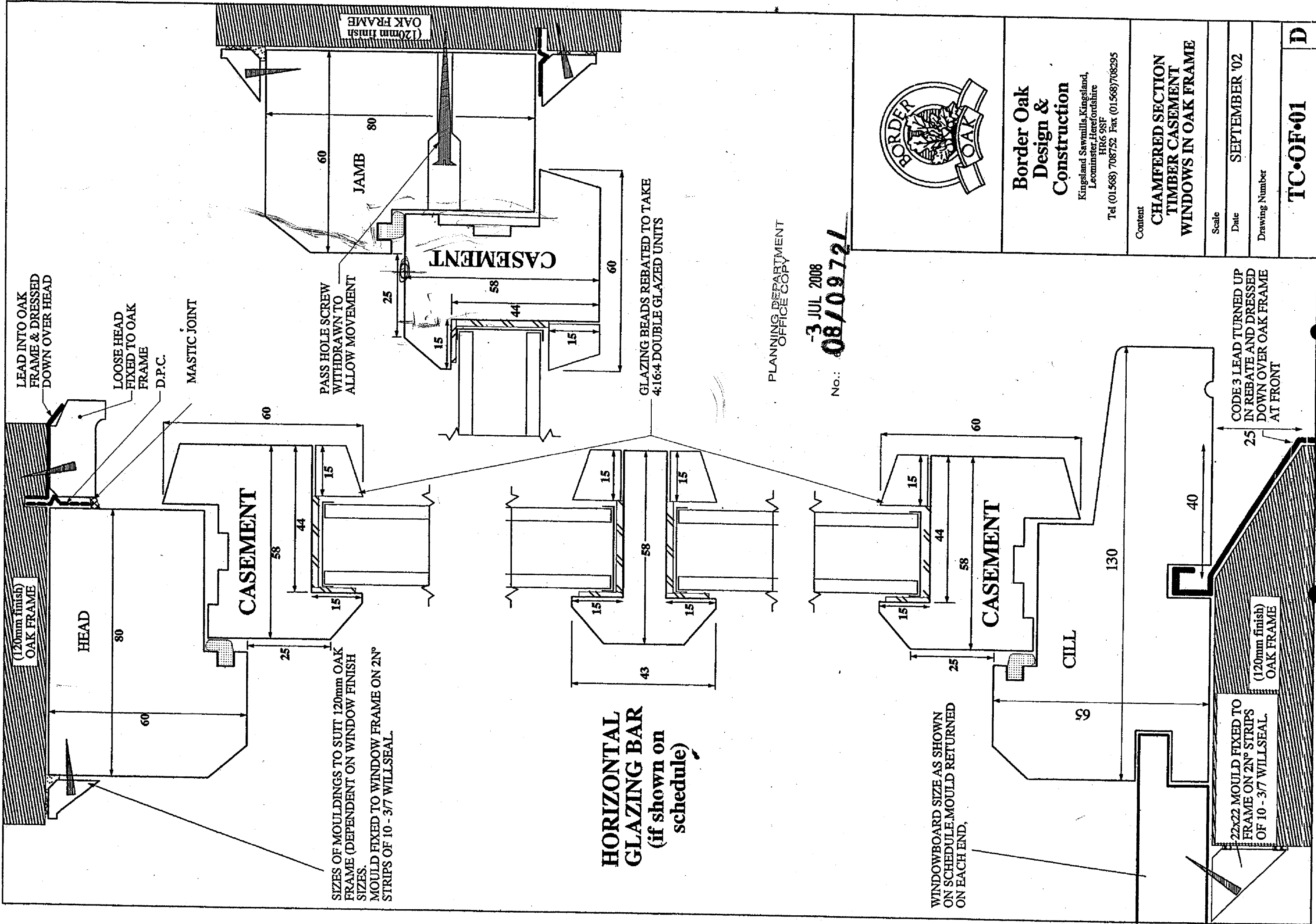

PLANNING DEPARTMENT  
OFFICE COPY

3 JUL 2008  
No.: 08/09721

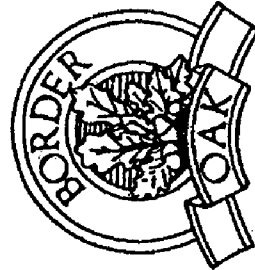

**Border Oak  
Design &  
Construction**

Kingsland Sawmills, Kingsland,  
Leominster, Herefordshire  
HR6 9SF  
Tel (01568) 708752 Fax (01568) 708295

Content	<b>CHAMFERED SECTION TIMBER CASEMENT WINDOWS IN OAK FRAME</b>		
Scale			
Date	SEPTEMBER '02		
Drawing Number	TC·OF·01		
	D		