

Proposed Finish Floor level 10.20
adjoining ground levels retained unchanged

SCALE 1:50

BUILDING CROSS SECTION

SITE AND BUILDING CROSS SECTIONS

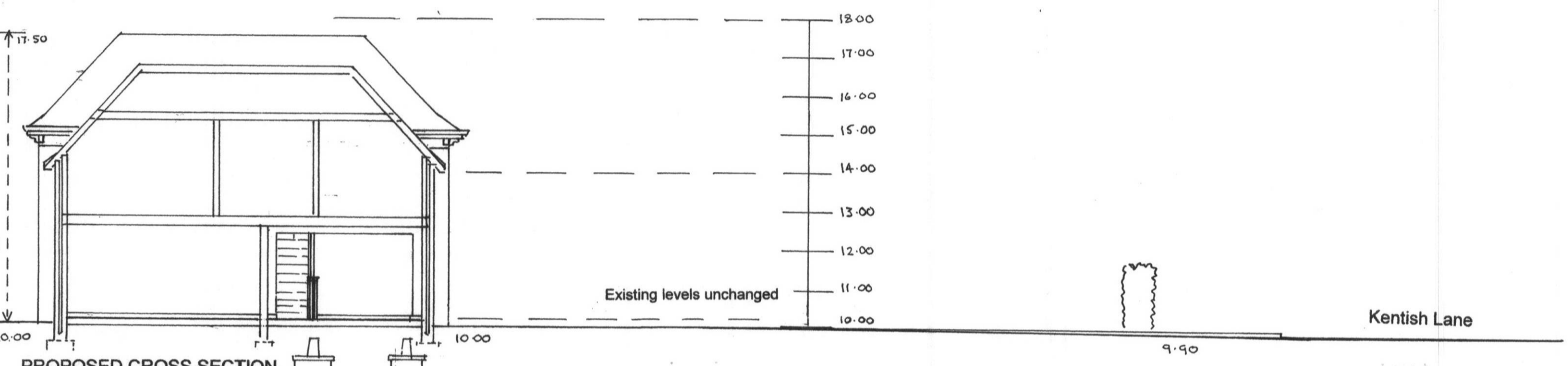
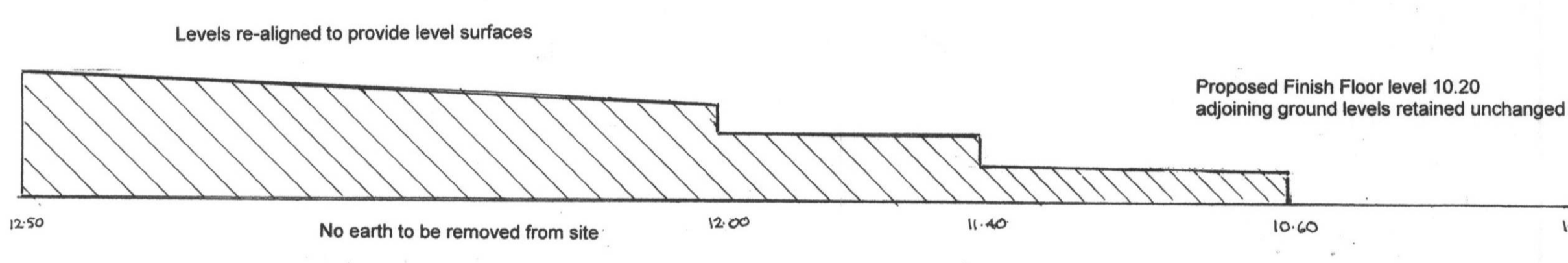
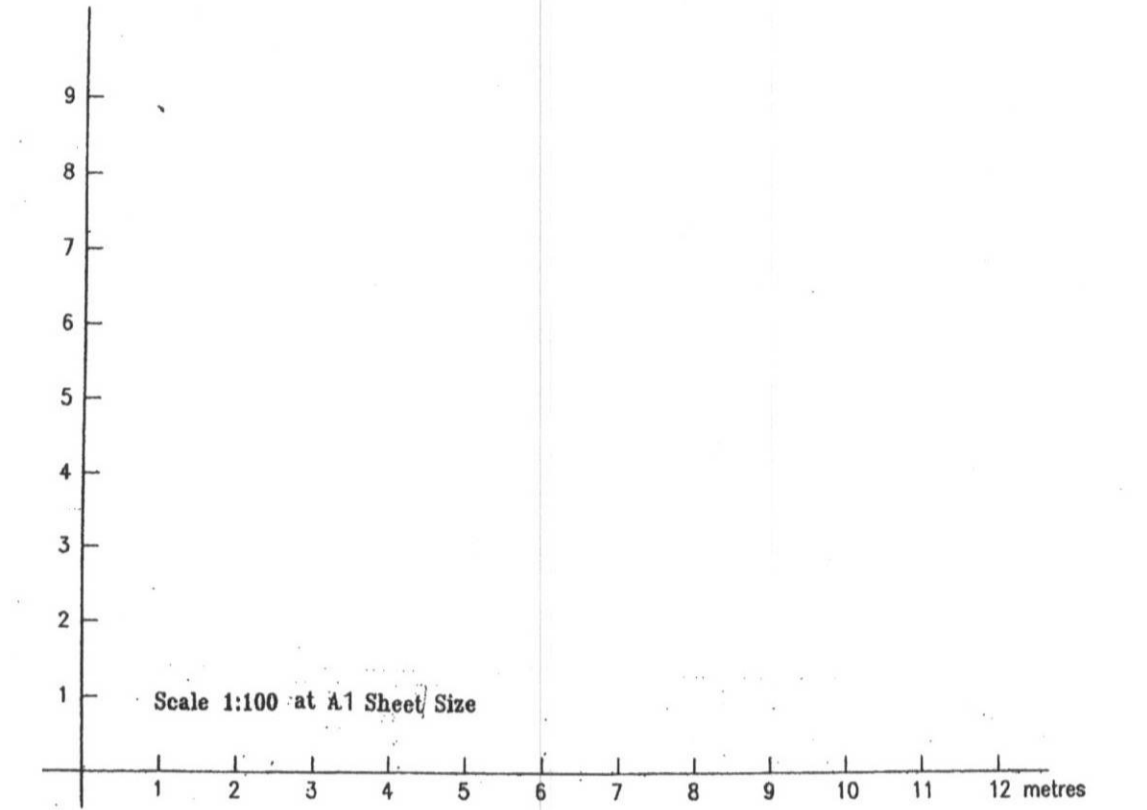

PROPOSED CROSS SECTION

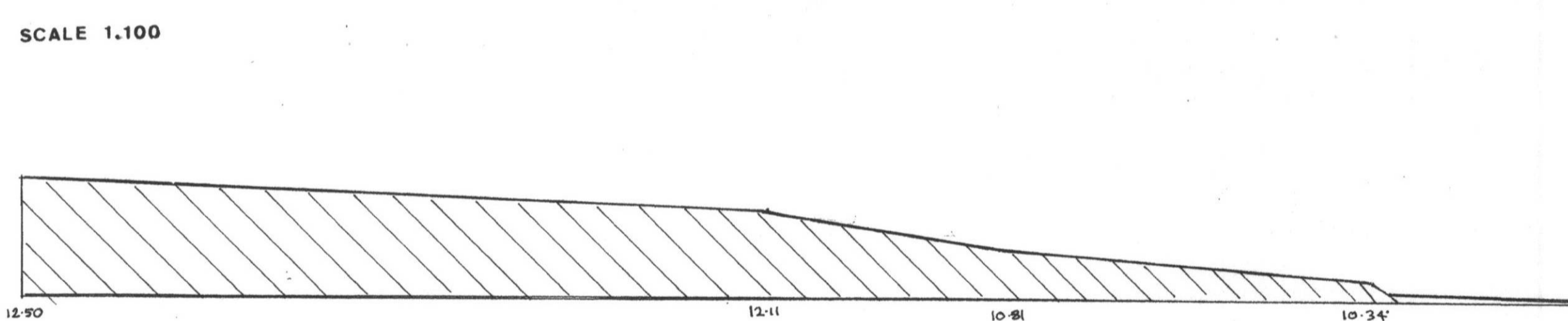

SCALE 1:100

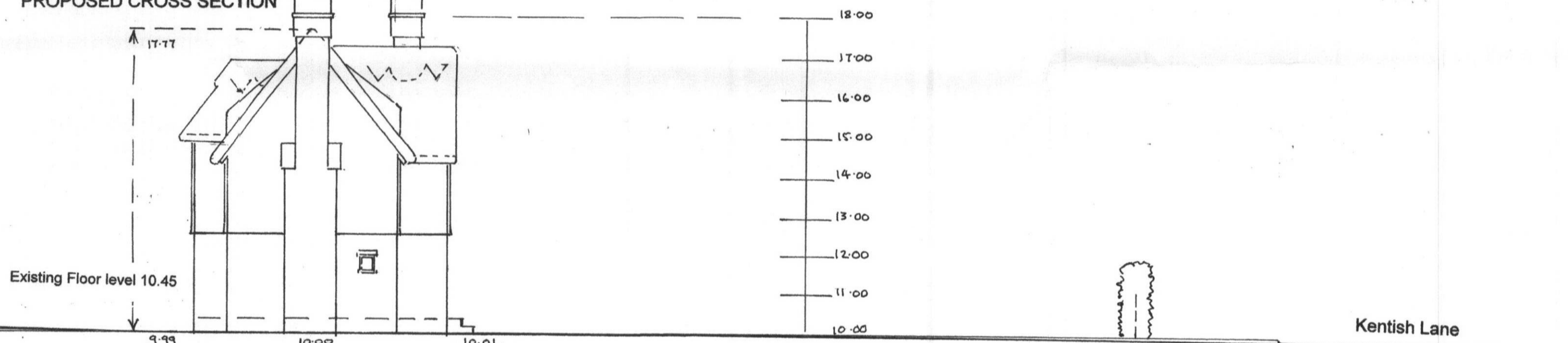

EXISTING CROSS SECTION

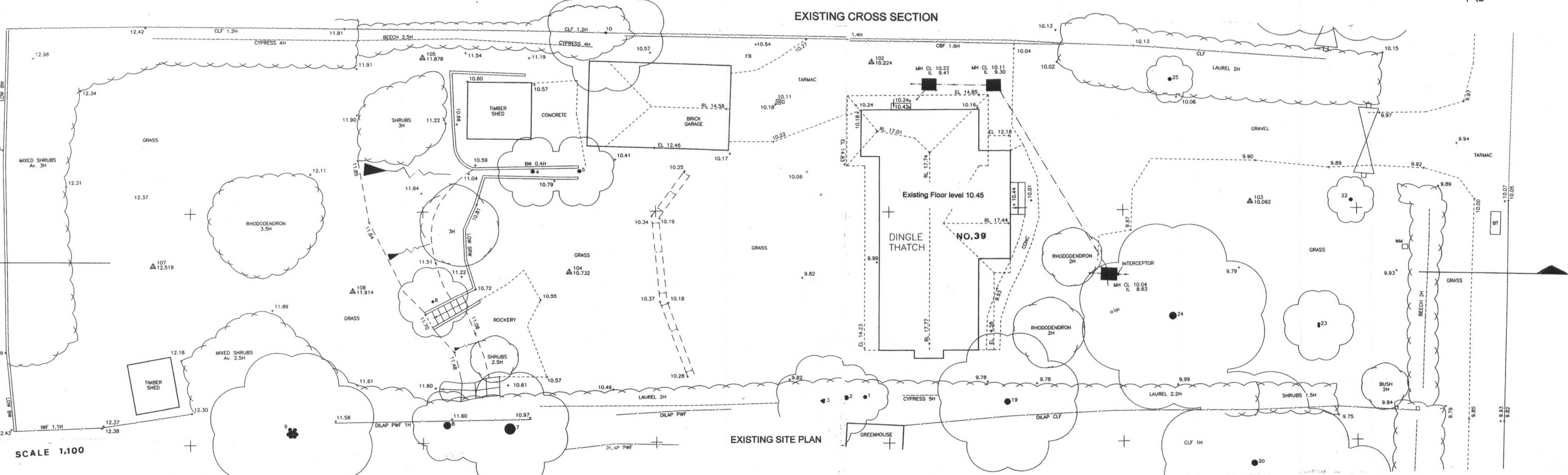

SCALE 1:100

EXISTING SITE PLAN

WELWYN HATFIELD
PLANNING
OFFICE COPY
28 APR 2009
No. *SB/kcc9/882/DS*

SITE AND BUILDING CROSS SECTIONS

Plan relates to Conditions 3 and 5
for Approval S6/2007/1766/FP

Proposed Replacement Dwelling with Integral
Garage at 39, Kentish Lane, Brookmans Park,
Hertfordshire

Iwan J Clarke & John W Barrett
Architectural Consultants
Appletrees, Mill Lane, Welwyn, Herts. AL6 9ES
Tel : 01438 714135 Fax : 01438 714675

Date : April 2009
Scales 1:100 and 1:50
Dwg. Ref. A747/B