

Proposed front elevation.

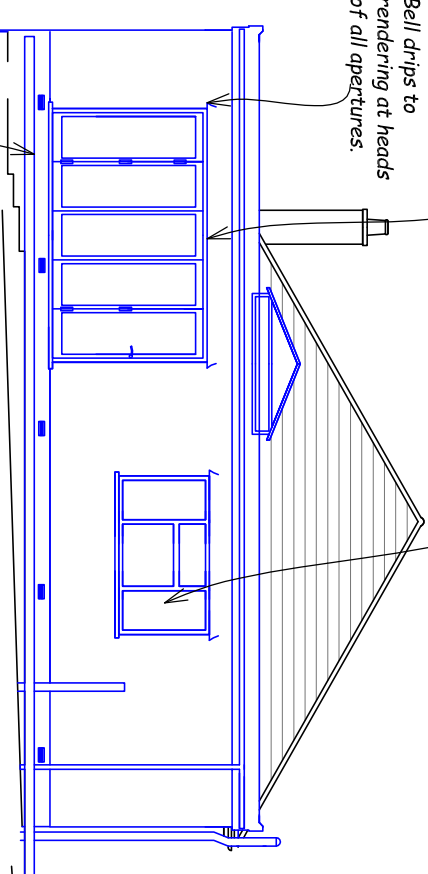

Proposed rear elevation.

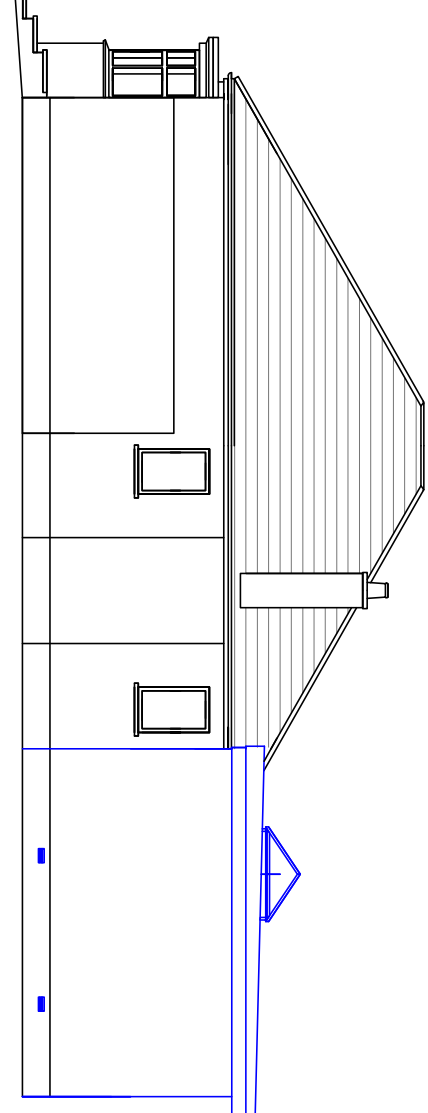

Proposed side elevation looking from No 19.

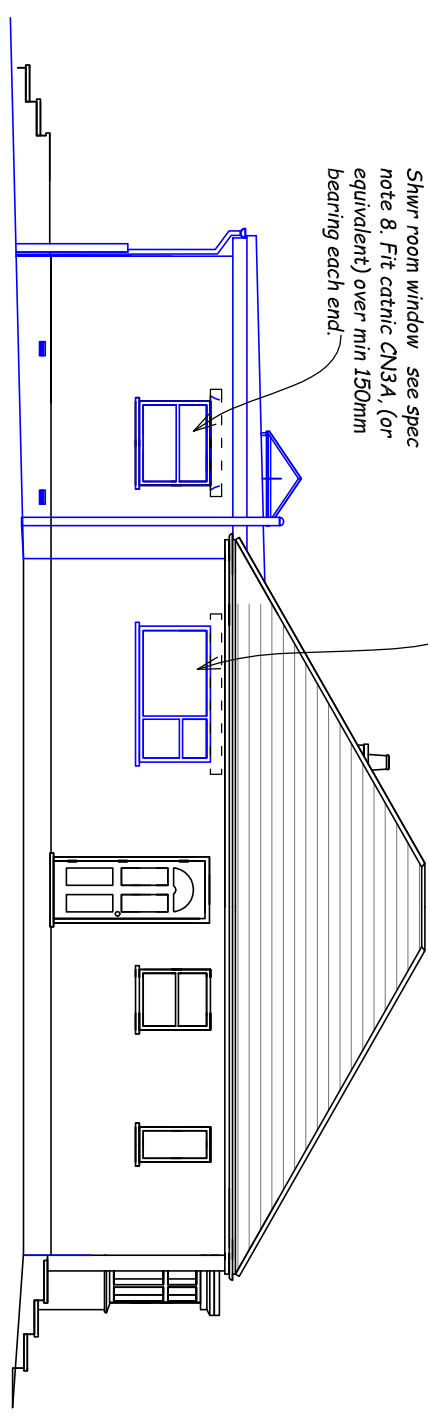

Proposed side elevation looking from No 23.

5 element bi-fold door unit security locking and fixed venting see spec note 8. Fit catnic CNA4 (or equivalent) over, min 150mm bearing each end.

Kitchen window see spec note 8. Fit catnic CN14A, (or equivalent) over, min 150mm bearing each end.

Bell drips to rendering at heads of all apertures.

Bedroom window see spec note 8. Fit catnic CN14A, (or equivalent) over min 150mm bearing each end.

Shwr room window see spec note 8. Fit catnic CN3A, (or equivalent) over min 150mm bearing each end.

Main contractor please note, a new rear patio area is to be constructed and this work is not included in this specification. The owner/client will make arrangements regarding design and costing for this item separately.

Proposal for a rear kitchen/living room extension to the bungalow at:
21 Kingswell Ride Cuffley Herts EN6 4LH

Scale : 1:100 and as noted. (A3) Date : Aug 2017 Laurie Reynolds 01707 652794

Revision:
 10th Oct 2017 Re-issued BR
 with building regs detail.
DRG 138 -17BR sheet 5 of 8