

Boundary detail to Osborn Way. Admiral Homes frontage.

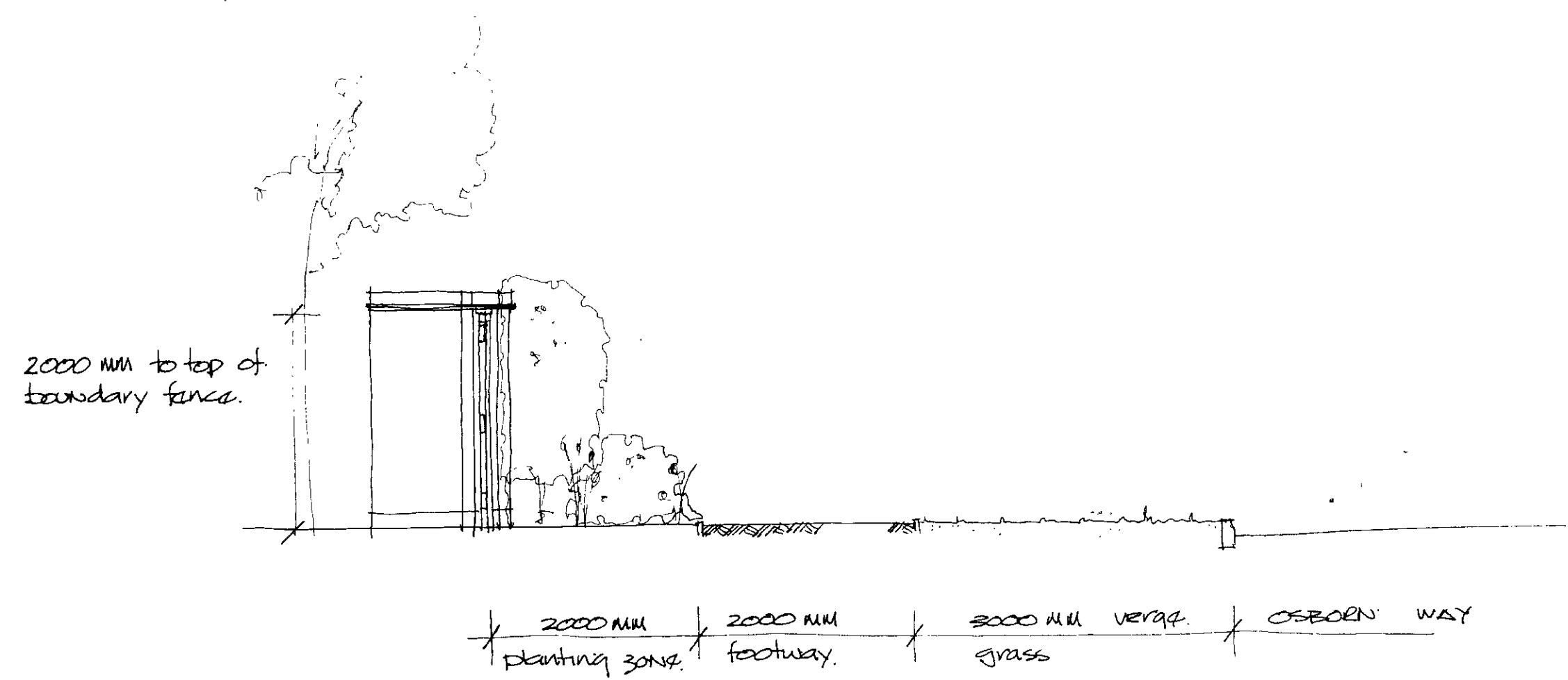

Section AA. to fence - planting graduated in height from 600mm max adjacent footway to 2m max at fence line.  
 to wall - climbers on trellis with shrub planting graduated in height to max 600mm adjacent footway to 1.2m at wall line.

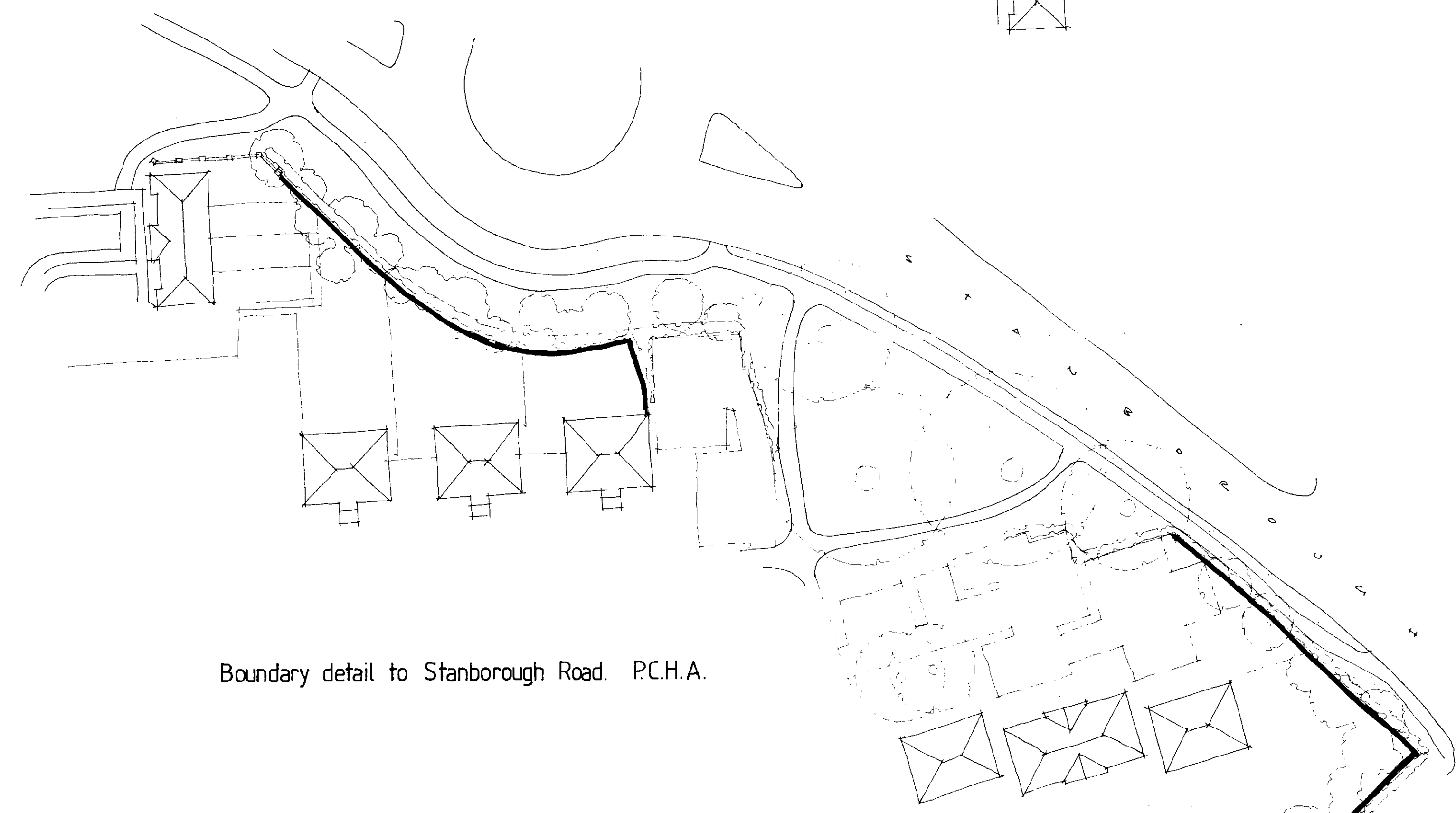

Boundary detail to Stanborough Road. P.C.H.A.

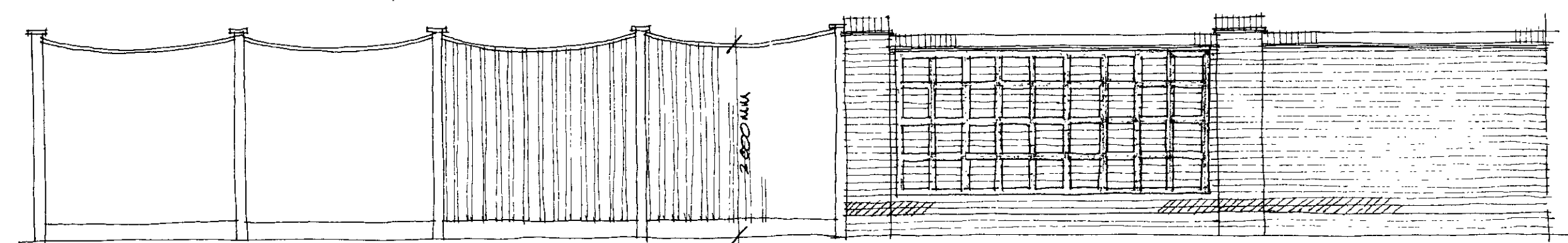

Elevation to Osborn Way.

2m high boarded fence stained dark oak  
 2.275m high 25mm thick wall timber trellis fixed within fence stained dark oak

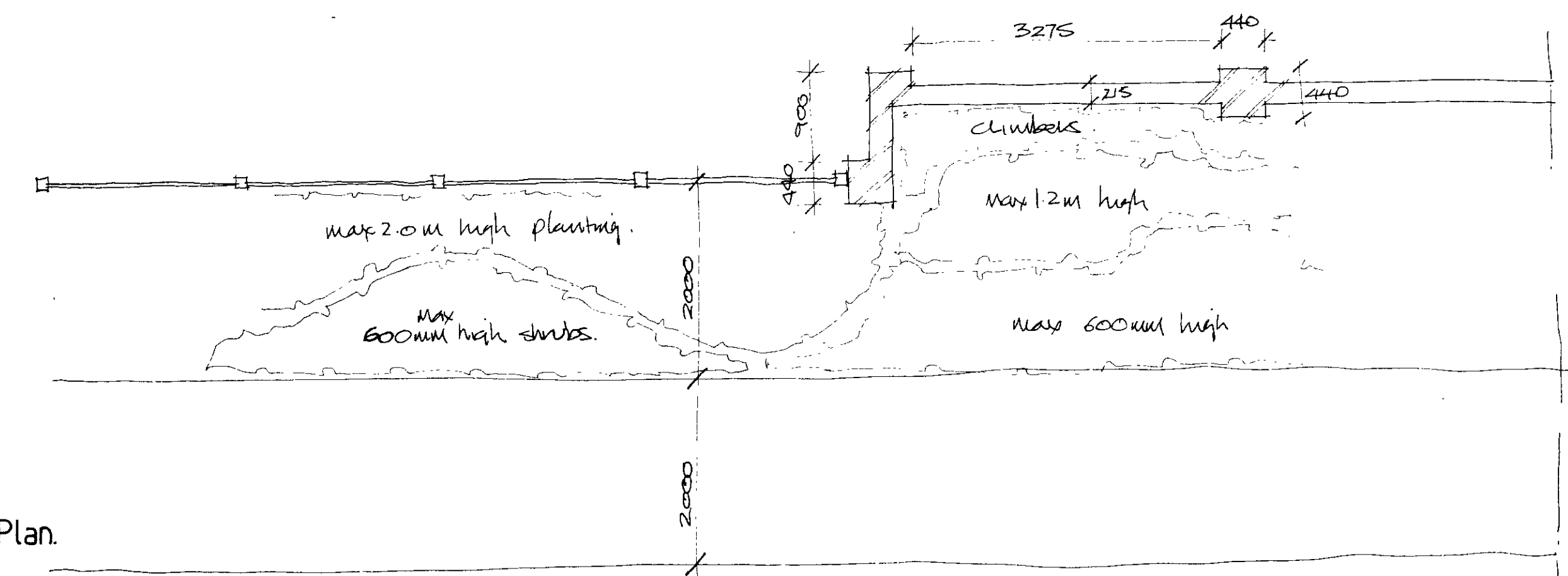

Plan.

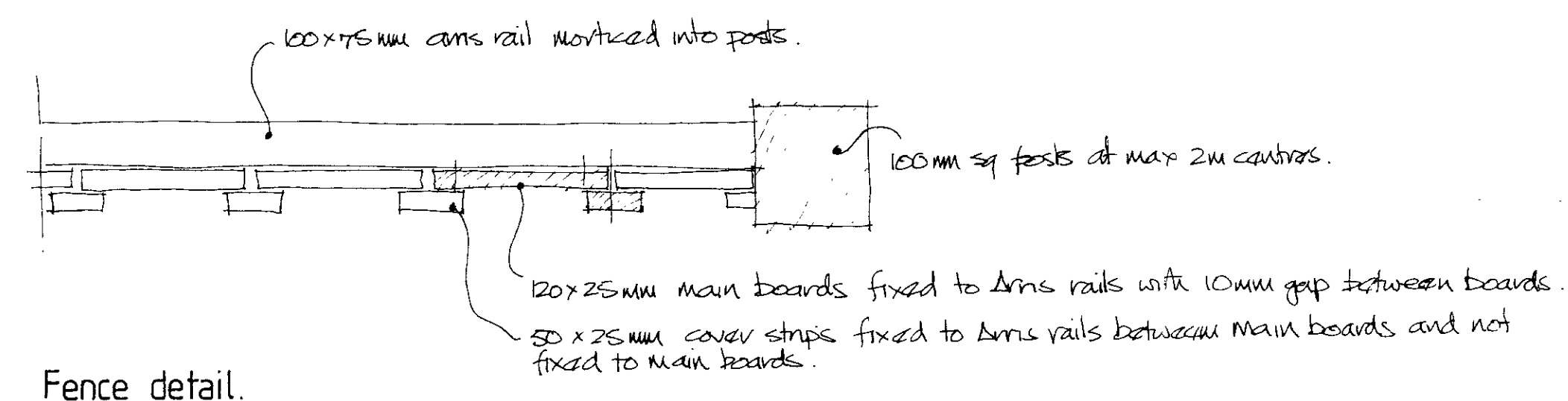

Fence detail.

27 JAN 1994

WELWYN HATFIELD DC  
 TOWN & COUNTRY PLANNING ACT 1971  
 PLAN REFERRED TO IN CONSENT/REFUSAL  
 Date 17 FEB 1994

N6/760/93/FP  
 OFFICE COPY



BUILDING DESIGN CONSULTANTS  
 24 New Hyde Lane, Larkfield, Maidstone, Kent ME20 6PN  
 Telephone 0732 870748 Facsimile 0732 870196

Client/Job title drawing  
 Admiral Homes Ltd  
 Longcroft Lane Welwyn Garden City Osborne Way boundary  
 scale 1:500 1:50 date 1-94 drawn AF drawing No 850/12