

DO NOT SCALE
 Report any errors or omissions
 Check all dimensions on site prior to commencing the works or preparing any shop drawings.
 This drawing is copyright.

NOTES REVISIONS

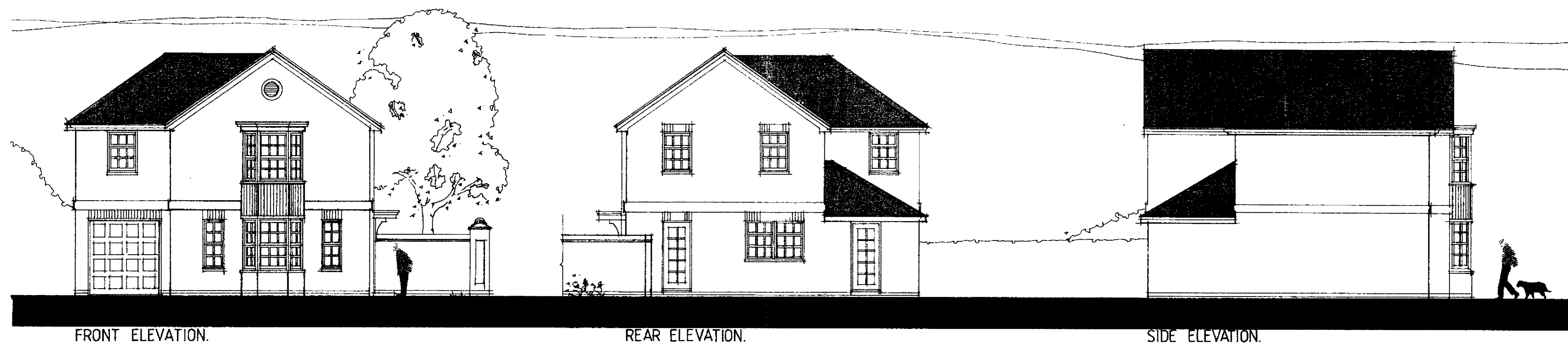

FRONT ELEVATION.

REAR ELEVATION.

SIDE ELEVATION.

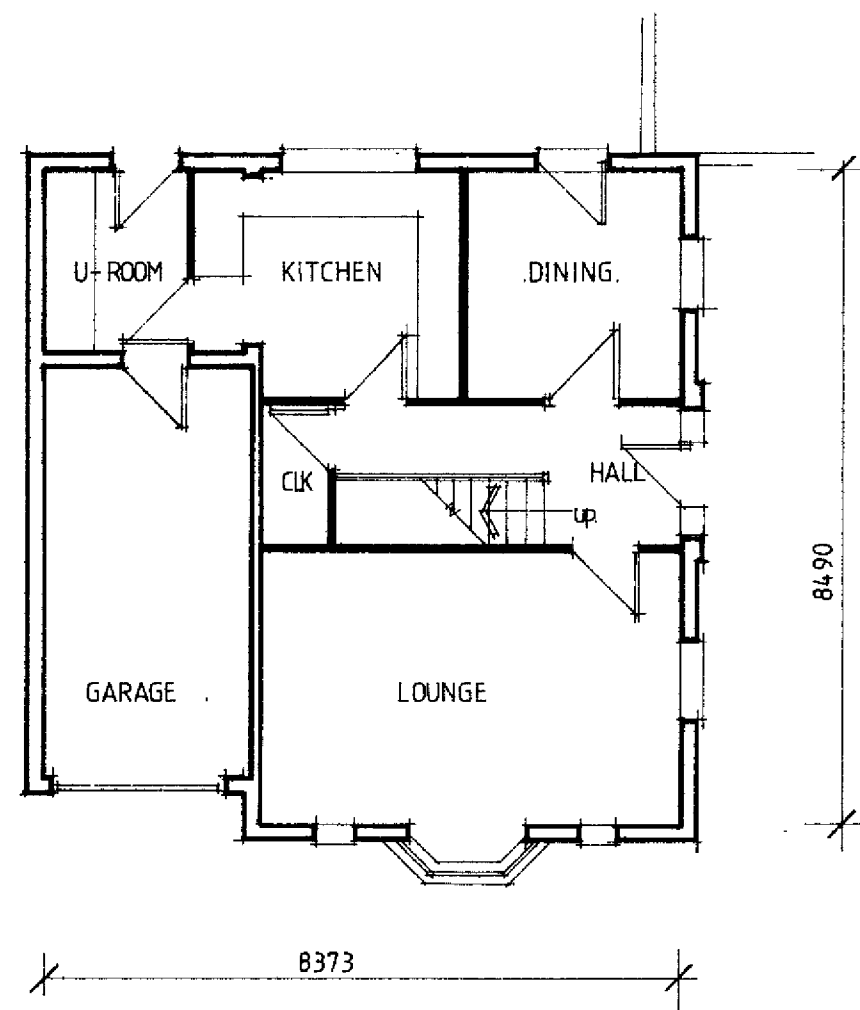

GROUND FLOOR PLAN.

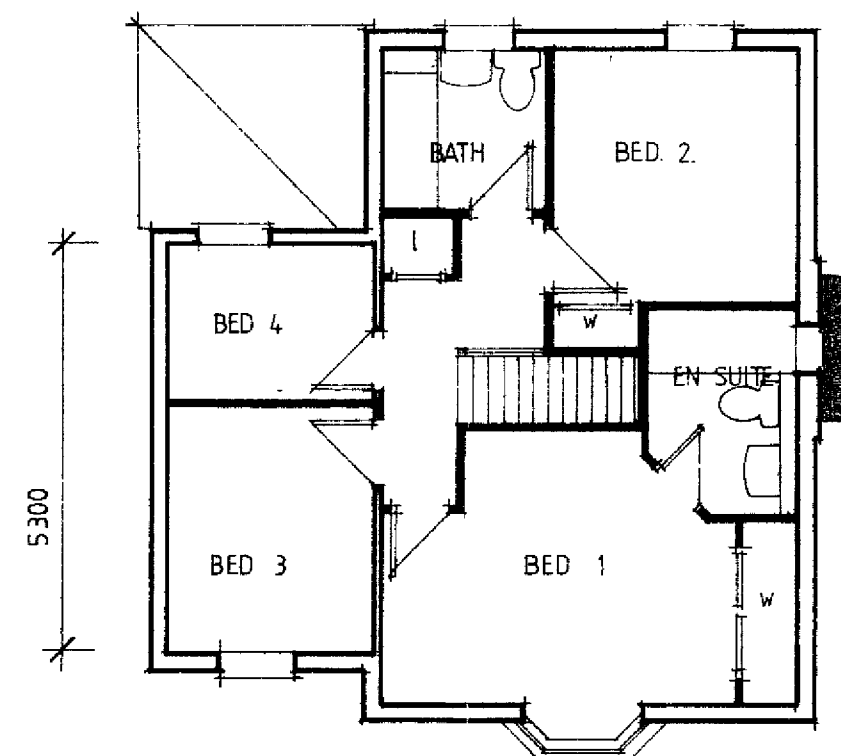

FIRST FLOOR PLAN

EXTERNAL FINISHES SCHEDULE

ROOF:- Concrete interlocking pantile, Redland Norfolk or equal approved.
 Colour: Brickland Brown.

BRICKWORK:- Red multi facing brick laid in gauged mortar.
 Soldier courses, projecting band course and plinth stretchers below all walls to match facing brickwork.

JOINERY:- White painted Softwood. Windows to be regency style all bar.

RAINWATER GOODS:- Black U.P.V.C half round.

DETAILS:- Proprietary white G.R.P canopies and door surrounds, details to be agreed.

WELWYN HATFIELD D.C.
 TOWN & COUNTRY PLANNING ACT 1971
 PLAN REFERRED TO IN CONSENT: REF: 17 FEB 1994



ENTRANCE.

AMENDMENT



Client/Job title
Admiral Homes Ltd.
 Longcroft Lane

scale: 1:100 date: 1-94 drawn: A.F. drawing No: 850/06

OFFICE COPY
WELWYN HATFIELD COUNCIL
 RECEIVED 24 JAN 1994
 BUILDING DESIGN CONSULTANTS
 24 New Hythe Lane, Larkfield, Maidstone, Kent ME20 4PN
 Telephone: 0732 870748 Fax: 0732 870196
 Drawing No: 760/93
 Plans & Elevations.
 House type. W8B

DO NOT SCALE
 Report any errors or omissions
 Check all dimensions on site prior to commencing the works or preparing any shop drawings
 This drawing is copyright.

NOTES REVISIONS

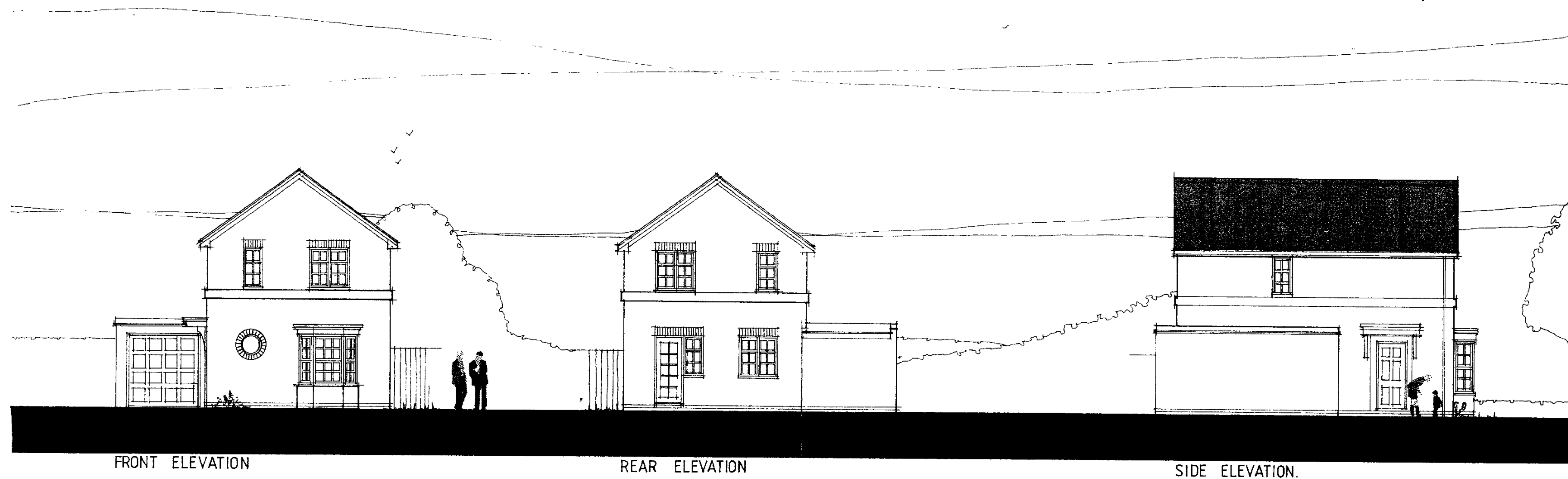

FRONT ELEVATION

REAR ELEVATION

SIDE ELEVATION.

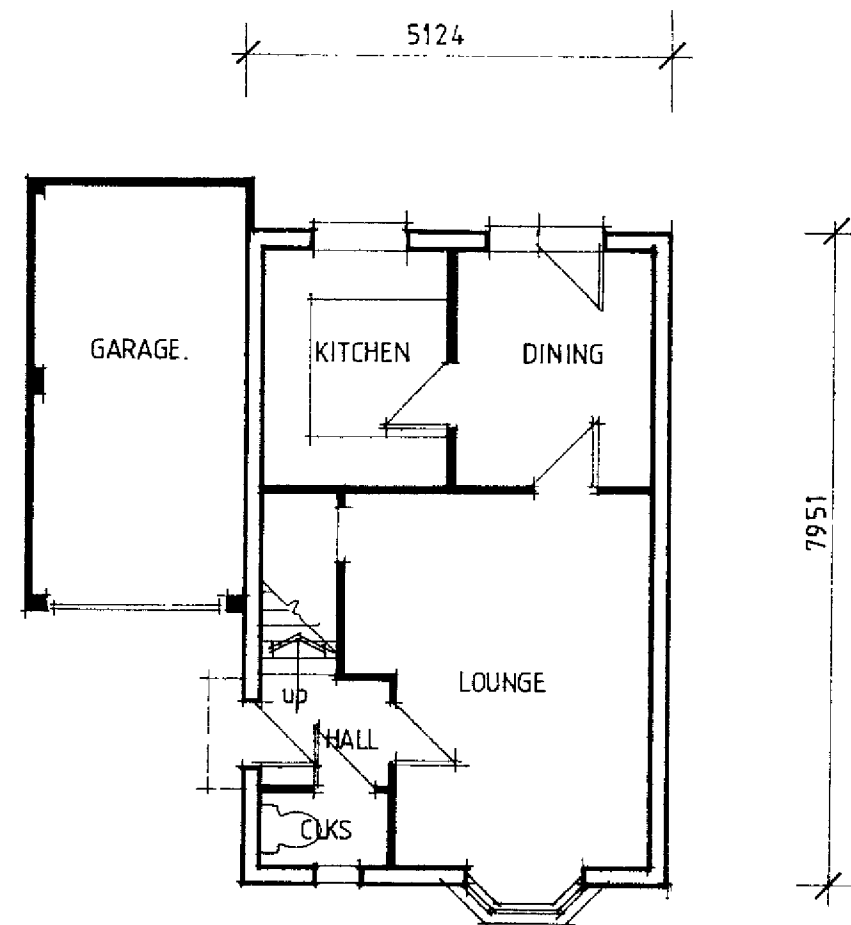

GROUND FLOOR PLAN.

EXTERNAL FINISHES SCHEDULE

- ROOF:-** Concrete interlocking pantile, Redland Norfolk or equal approved.
Colour: Brickland Brown.
- BRICKWORK:-** Red multi facing brick laid in guaged mortar.
Soldier courses, projecting band course and plinth stretchers below all walls to match facing brickwork.
- JOINERY:-** White painted Softwood. Windows to be regency style all bar.
- RAINWATER GOODS:-** Black U.P.V.C half round.
- DETAILS:-** Proprietary white G.R.P canopies and door surrounds, details to be agreed.

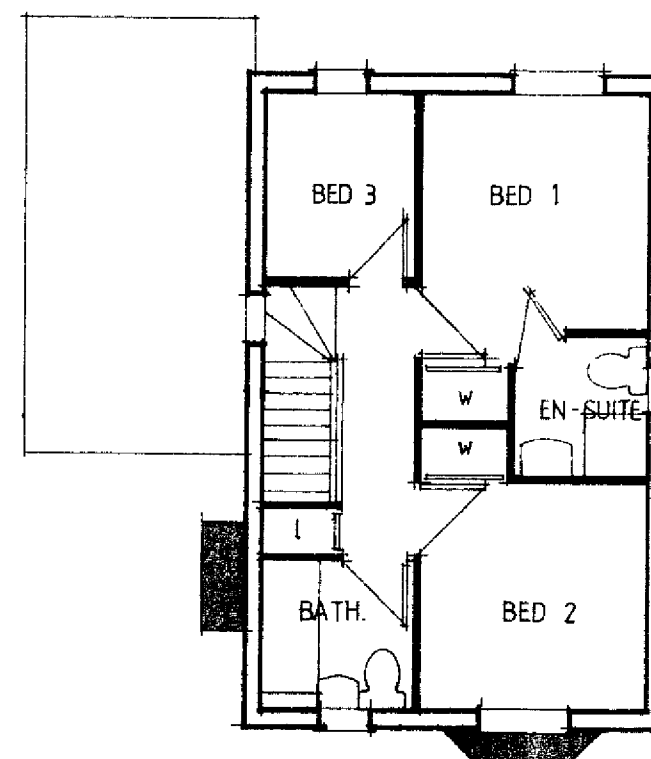

FIRST FLOOR PLAN

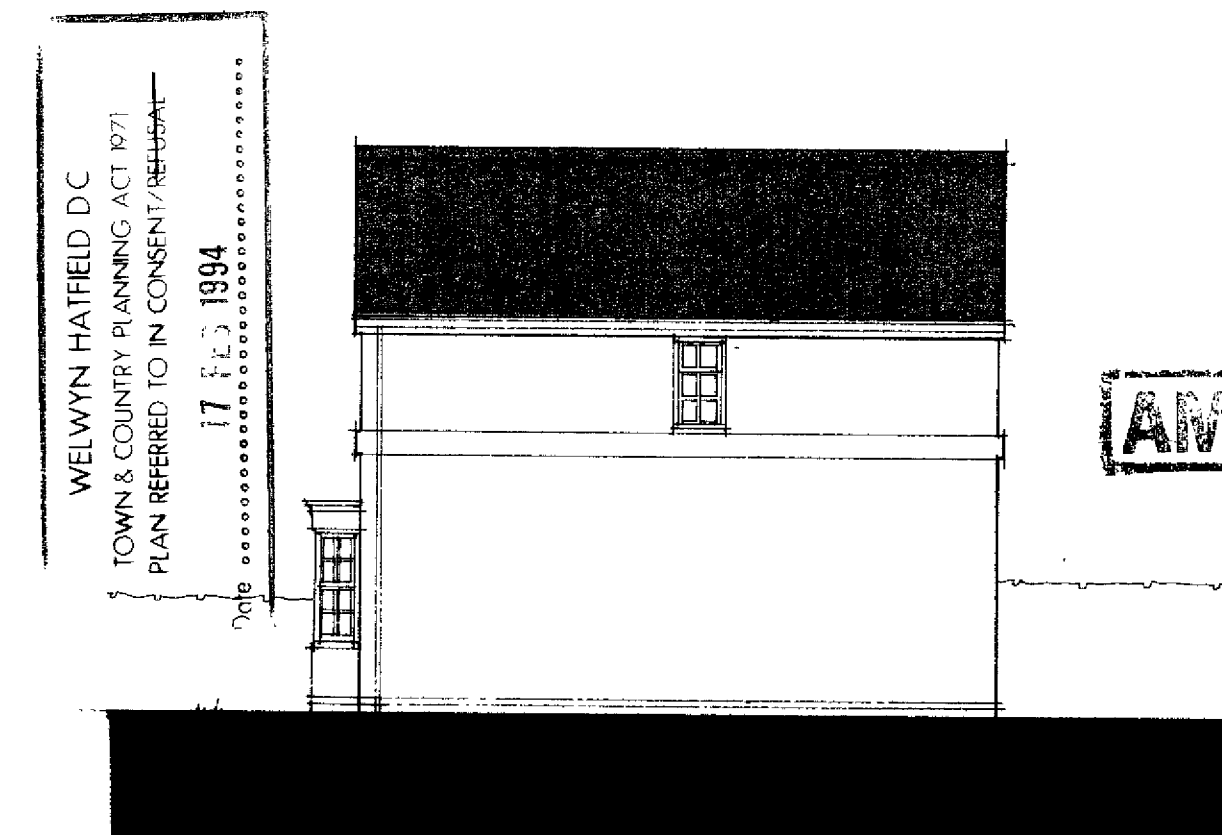

SIDE ELEVATION.

F-C-S
LIMITED

WELWYN HATFIELD CONSULTANTS
 BUILDING DESIGN CONSULTANTS
 24 New Hythe Lane, Larkfield, Maidstone, Kent ME20 6PN
 Telephone: 0732 870748 Facsimile: 0732 870896

Client/Job title
Admiral Homes Ltd.
 LONGCROFT LANE

RECEIVED.....
 Plans & Elevations
 House No. **760/93**

scale: 1:100 date: 1.94 drawn: AF drawing No: 850/07

DO NOT SCALE
 Report any errors or omissions
 Check all dimensions on site prior to commencing the works or preparing any shop drawings.
 This drawing is copyright.

NOTES REVISIONS

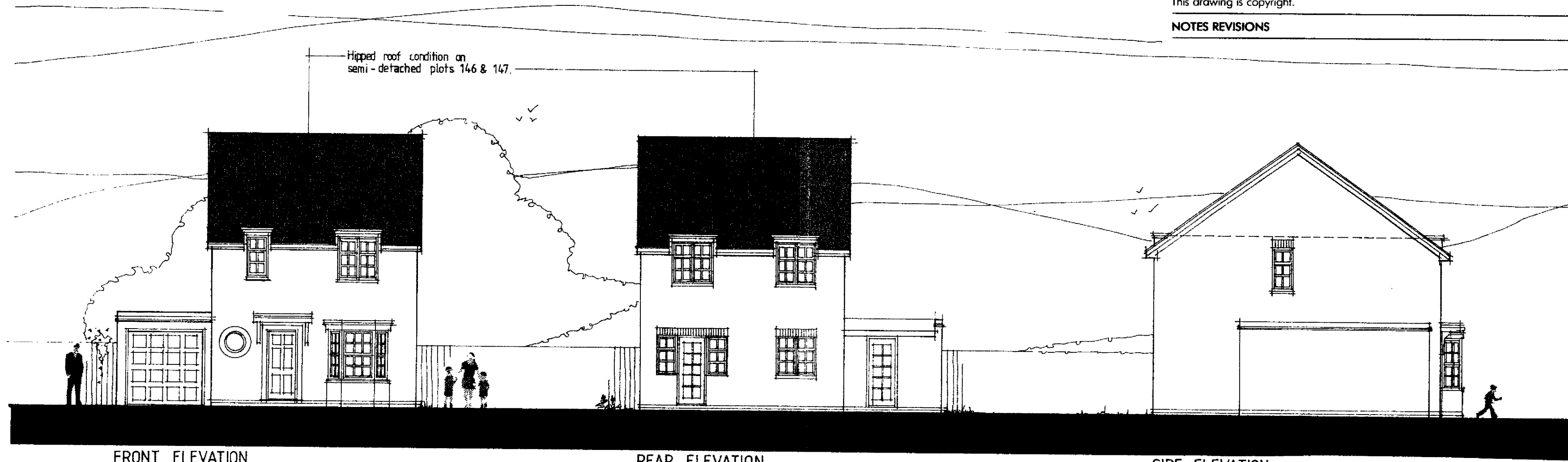

FRONT ELEVATION.

REAR ELEVATION

SIDE ELEVATION

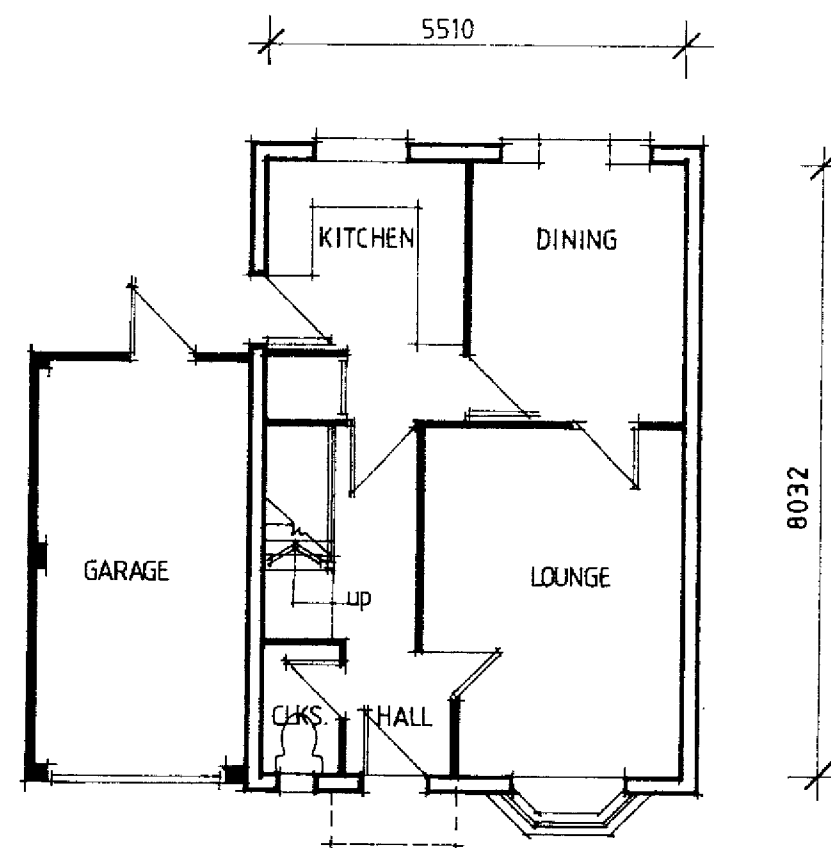

GROUND FLOOR PLAN.

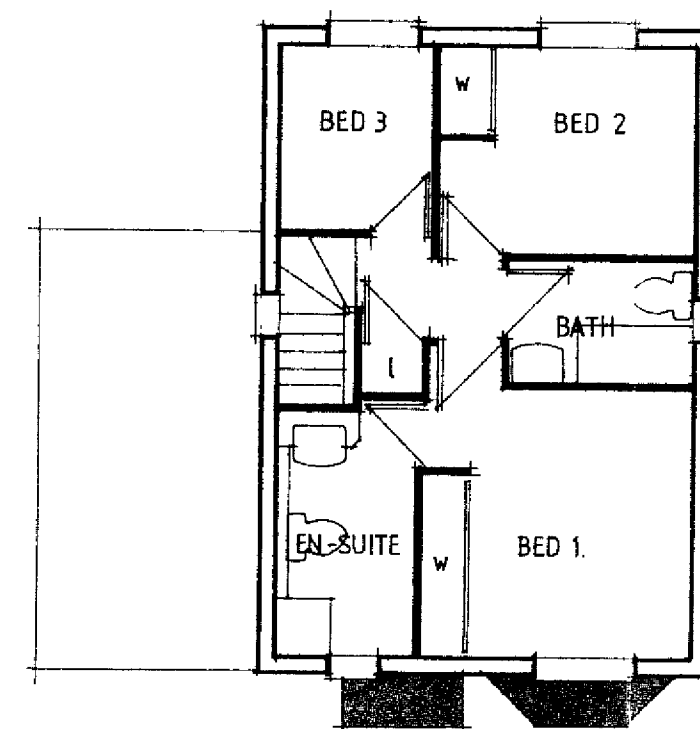

FIRST FLOOR PLAN.

WELWYN HATFIELD D.C.
 TOWN & COUNTRY PLANNING ACT 1971
 PLAN REFERRED TO IN CONSENT/REFUSAL
 17 FEB 1994

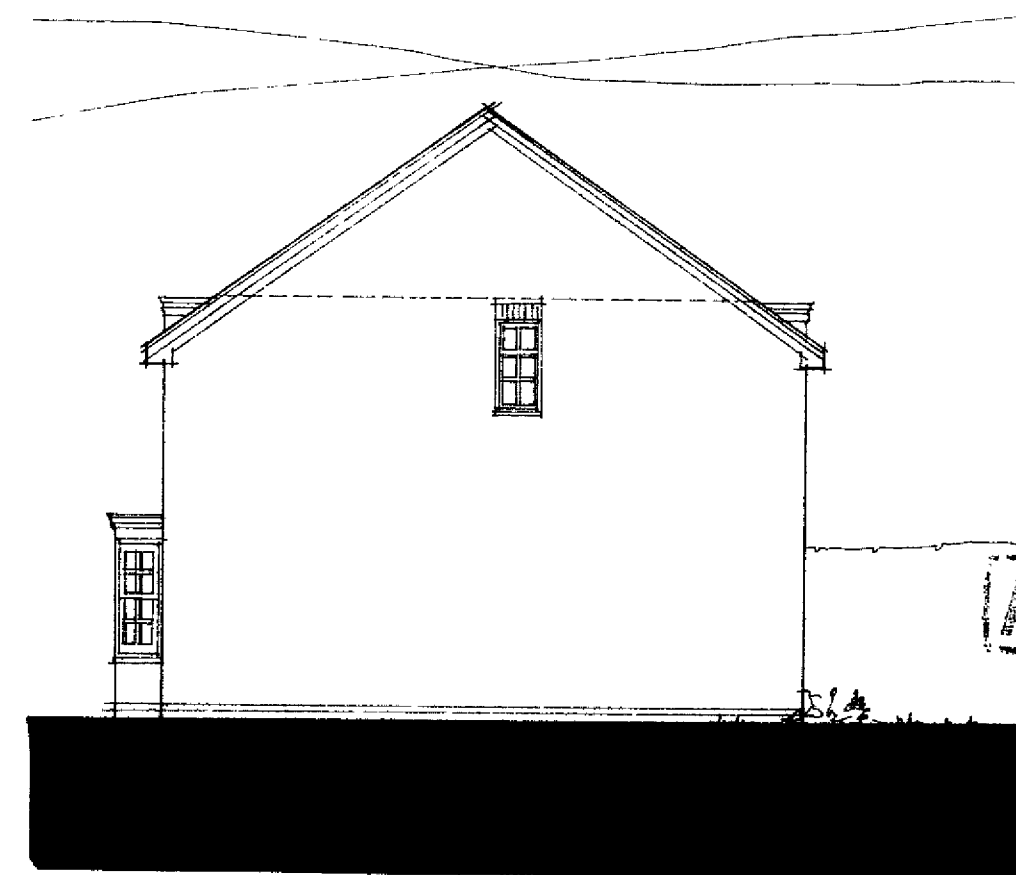

SIDE ELEVATION.

EXTERNAL FINISHES SCHEDULE

ROOF:- Concrete interlocking pantile, Redland Norfolk or equal approved.
 Colour: Brickland Brown.

BRICKWORK:- Red multi facing brick laid in gauged mortar.
 Soldier courses, projecting band course and plinth stretchers below all walls to match facing brickwork.

JOINERY:- White painted Softwood. Windows to be regency style all bar.

RAINWATER GOODS:- Black U.P.V.C half round.

DETAILS:- Proprietary white G.R.P canopies and door surrounds, details to be agreed.

F-C-S
 LIMITED

OFFICE COPY
 WELWYN HATFIELD COUNCIL

BUILDING DESIGN CONSULTANTS
 24 New Ash Green, Welwyn Hatfield, Maidstone, Kent ME20 6PN
 Telephone: 0732 870748 Facsimile: 0732 870196

Client/Job title
 Admiral Homes Ltd.
 LONGCROFT LANE

drawing
 N6/760/93
 Plans & Elevations
 House type W8

scale: 1:100 date: 1.94 drawn: AF drawing No: 850/08

DO NOT SCALE
 Report any errors or omissions
 Check all dimensions on site prior to commencing the works or preparing any shop drawings.
 This drawing is copyright.

NOTES REVISIONS



REAR ELEVATION

END ELEVATION

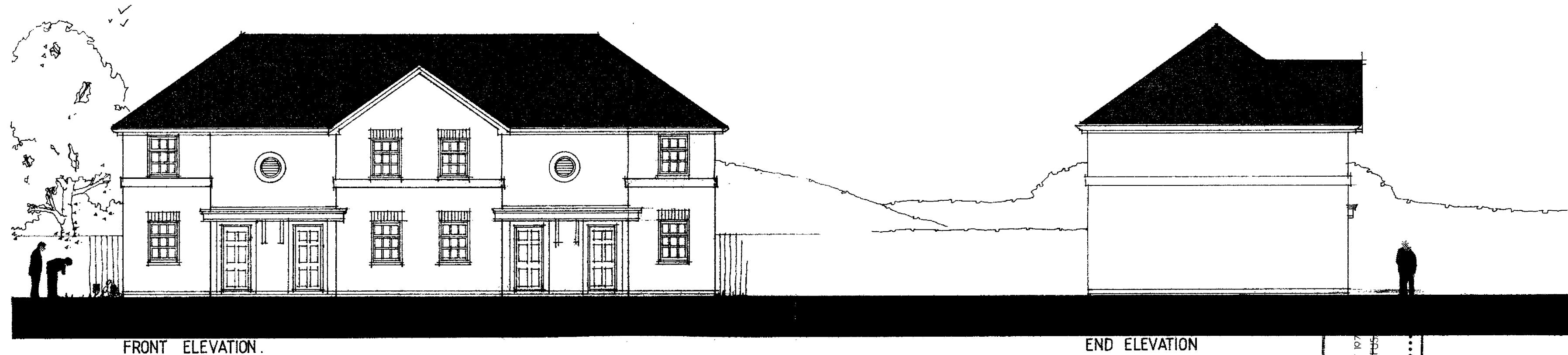

FRONT ELEVATION.

END ELEVATION

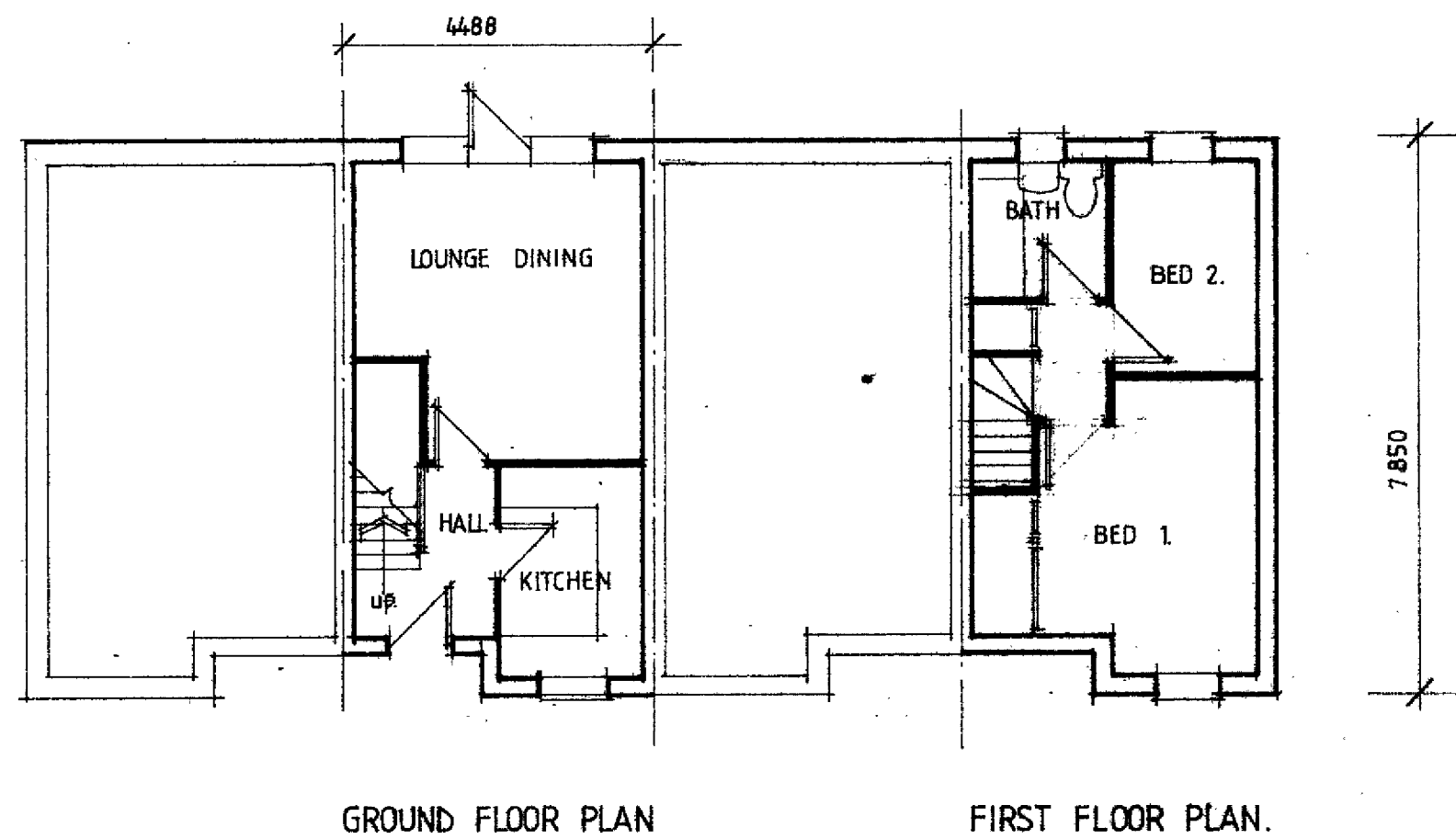

GROUND FLOOR PLAN

FIRST FLOOR PLAN.

EXTERNAL FINISHES SCHEDULE

- ROOF:- Concrete interlocking tiles, Belland Norfolk or equal approved.
Colour: Brickland Brown
- BRICKWORK:- Red multi facing brick laid in gauged mortar.
Soldier courses, projecting band course and plinth stretchers
below all walls to match facing brickwork.
- JOINERY:- White painted Softwood. Windows to be regency style all bar.
- RAINWATER GOODS:- Black U.P.V.C half round.
- DETAILS:- Proprietary white G.R.P. canopies and details to be agreed.

WELWYN HATFIELD DC
 COUNTY PLANNING ACT 1979
 REFERRED TO IN CONSENT/REFUSE
 17 FEB 1994

AMENDMENT

OFFICE COPY

WELWYN HATFIELD COUNCIL



Client/Job title
Admiral Homes Ltd.
 LONGCROFT LANE

RECEIVED BUILDING DESIGN CONSULTANTS
 24 JAN 1994
 Telephone: 0732 870748 Facsimile: 0732 870196

N6/760/03

Plans & Elevations
 House Type W5K

scale: 1:100 date: 1.94 drawn: AF drawing No: 850/09

DO NOT SCALE
 Report any errors or omissions
 Check all dimensions on site prior to commencing the works or preparing any shop drawings.
 This drawing is copyright.

NOTES REVISIONS



REAR ELEVATION

END ELEVATION



FRONT ELEVATION

END ELEVATION

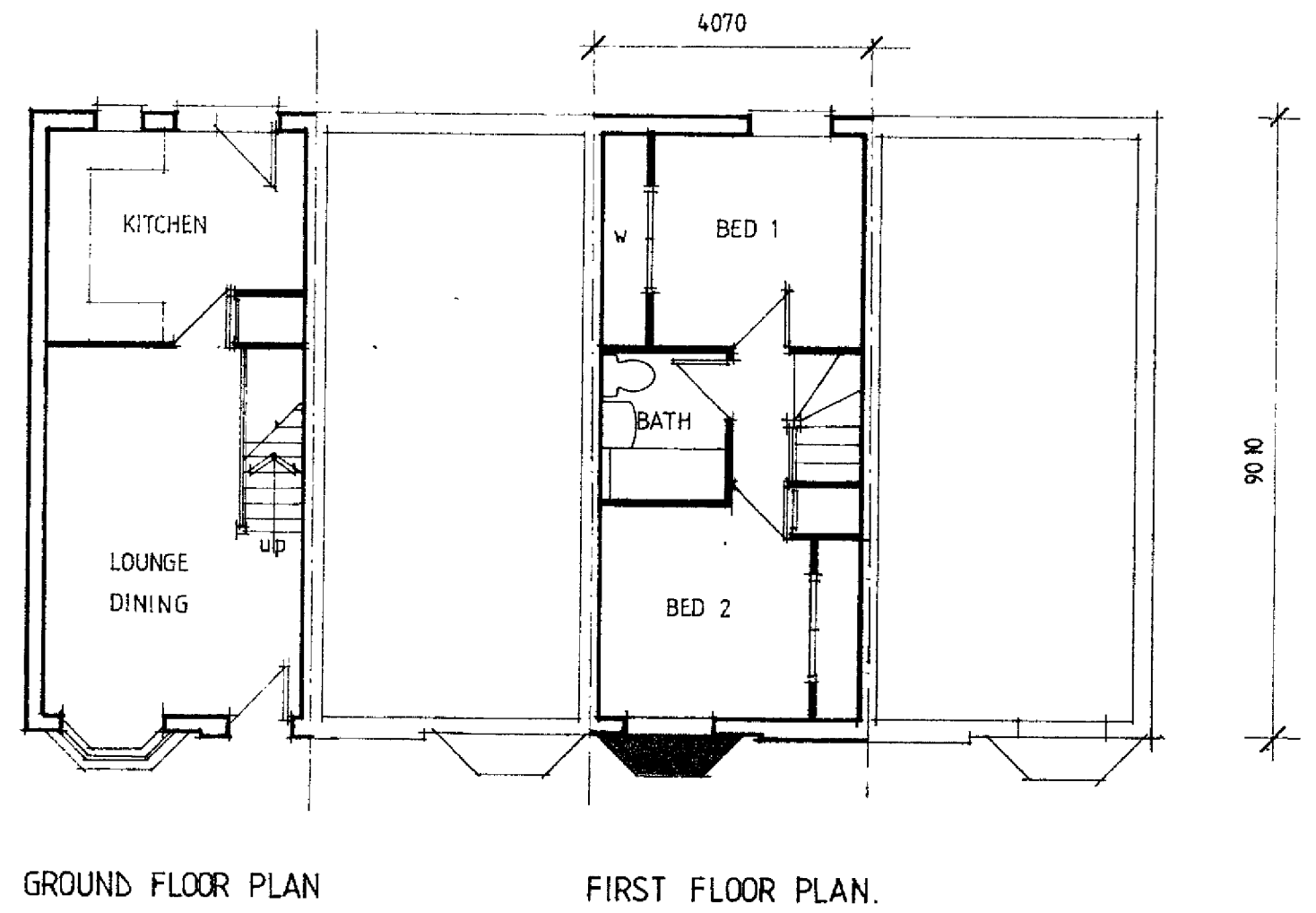

GROUND FLOOR PLAN

FIRST FLOOR PLAN.

EXTERNAL FINISHES SCHEDULE

ROOF:- Concrete interlocking tiles, Redland Norfolk or equal approved.
 Colour: Brick and Brown.

BRICKWORK:- Red multi faceted brick laid in gauged mortar.
 Soldier courses projecting band course and plinth stretchers
 below all walls to match facing brickwork.

JOINERY:- White painted softwood. Windows to be regency style all bar.

RAINWATER GOODS:- Black U.P.V.C half round.

DETAILS:- Proprietary white G.R.P. canopies and door surrounds, details to
 be agreed.

WELWYN HATFIELD COUNCIL
 TOWN & COUNTRY PLANNING ACT 1971
 PLANNING PERMISSION
 17 FEB 1994

AMENDMENT

F-C-S
 LIMITED

WELWYN HATFIELD COUNCIL
 BUILDING DESIGN CONSULTANTS
 24 High Street, Hatfield, Maidstone, Kent ME20 6PN
 Telephone: 0732 870748 Facsimile: 0732 870196

RECEIVED

Client/Job title
 Admiral Homes Ltd
 LONGCROFT LANE

N6/730/93
 Plans & Elevations
 House type W5H

scale: 1:100 date: 1.94 drawn: A.F. drawing No: 850/10

DO NOT SCALE
 Report any errors or omissions
 Check all dimensions on site prior to commencing the works or preparing any shop drawings
 This drawing is copyright.

NOTES REVISIONS

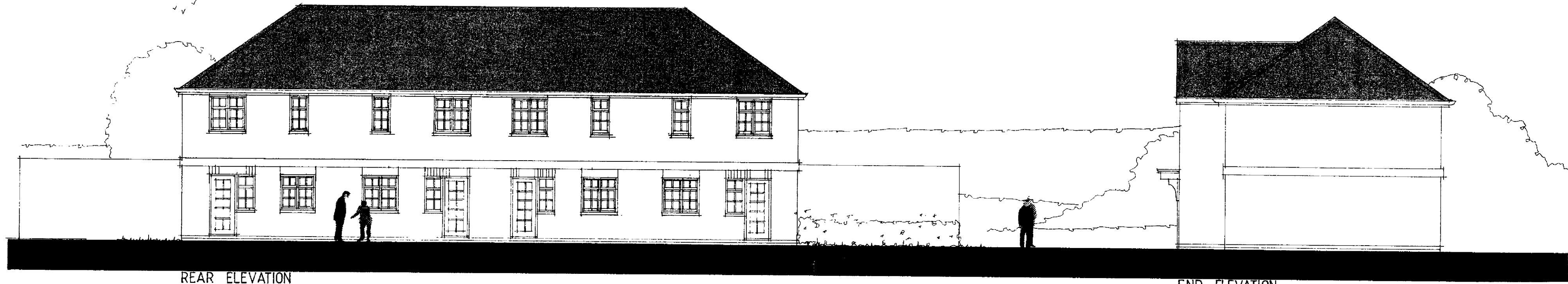

REAR ELEVATION

END ELEVATION.



FRONT ELEVATION

END ELEVATION.

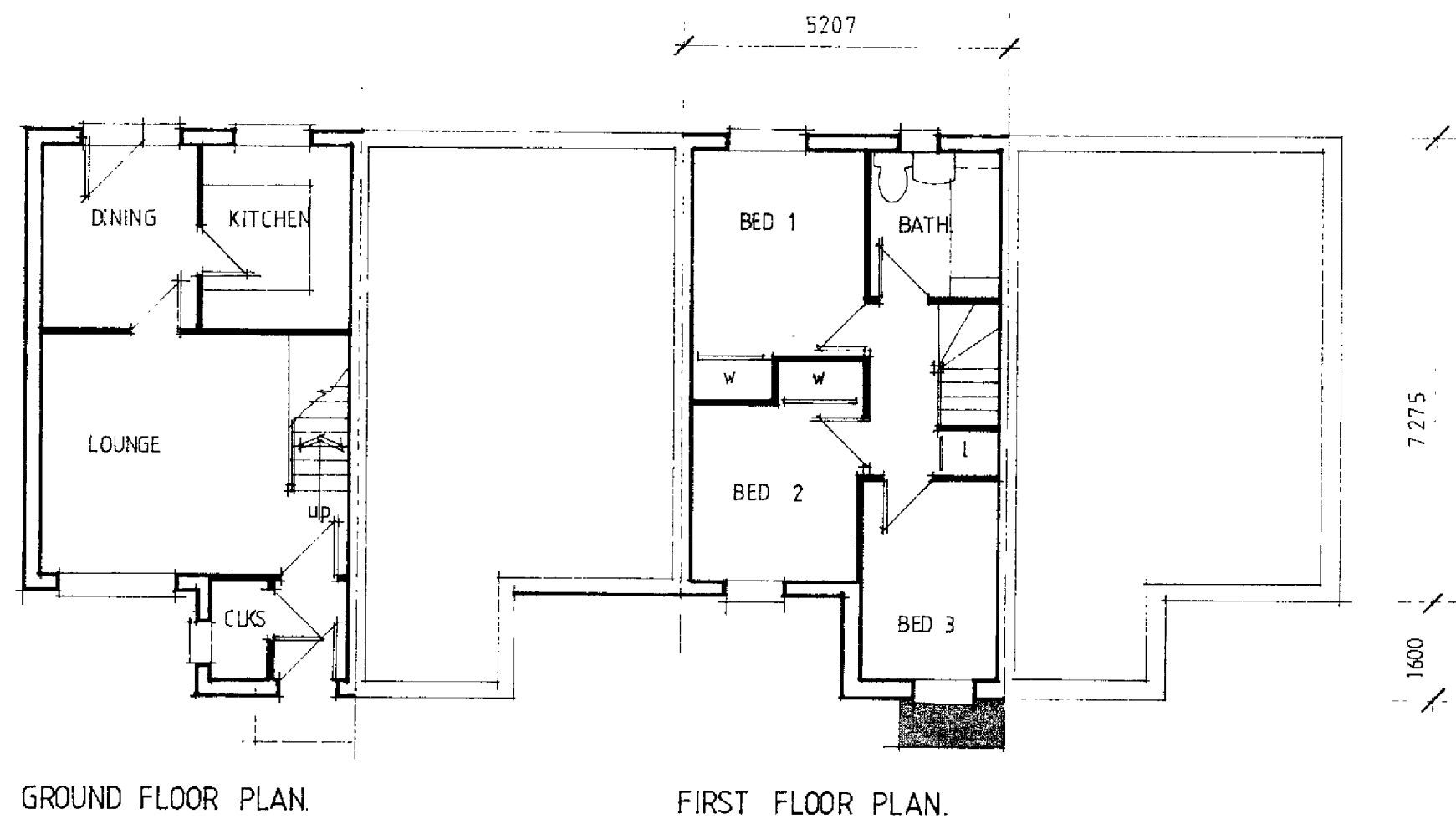

GROUND FLOOR PLAN.

FIRST FLOOR PLAN.

EXTERNAL FINISHES SCHEDULE

- ROOF:-** Concrete interlocking pantile, Redland Norfolk or equal approved.
Colour: Brickland Brown.
- BRICKWORK:-** Red multi facing brick laid in guaged mortar.
Soldier courses, projecting band course and plinth stretchers below all walls to match facing brickwork.
- JOINERY:-** White painted Softwood. Windows to be regency style all bar.
- RAINWATER GOODS:-** Black U.P.V.C half round.
- DETAILS:-** Proprietary white G.R.P canopies and door surrounds, details to be agreed.

17 FEB 1994

F-C-S
LIMITED

Client/Job title
Admiral Homes Ltd.
 LONGCROFT LANE.

WELWYN HATFIELD COUNCIL
 RECEIVED
 BUILDING DESIGN CONSULTANTS
 24 New Hythe Lane, Larkhall, Kent ME20 6PN
 Telephone: 0732 870748 Facsimile: 0732 870196
 24 JAN 1994

NO/760/93
 Drawing
 Plans & Elevations
 House type W6

scale: 1:100 date: 1.94 drawn: A.F drawing No 850/11

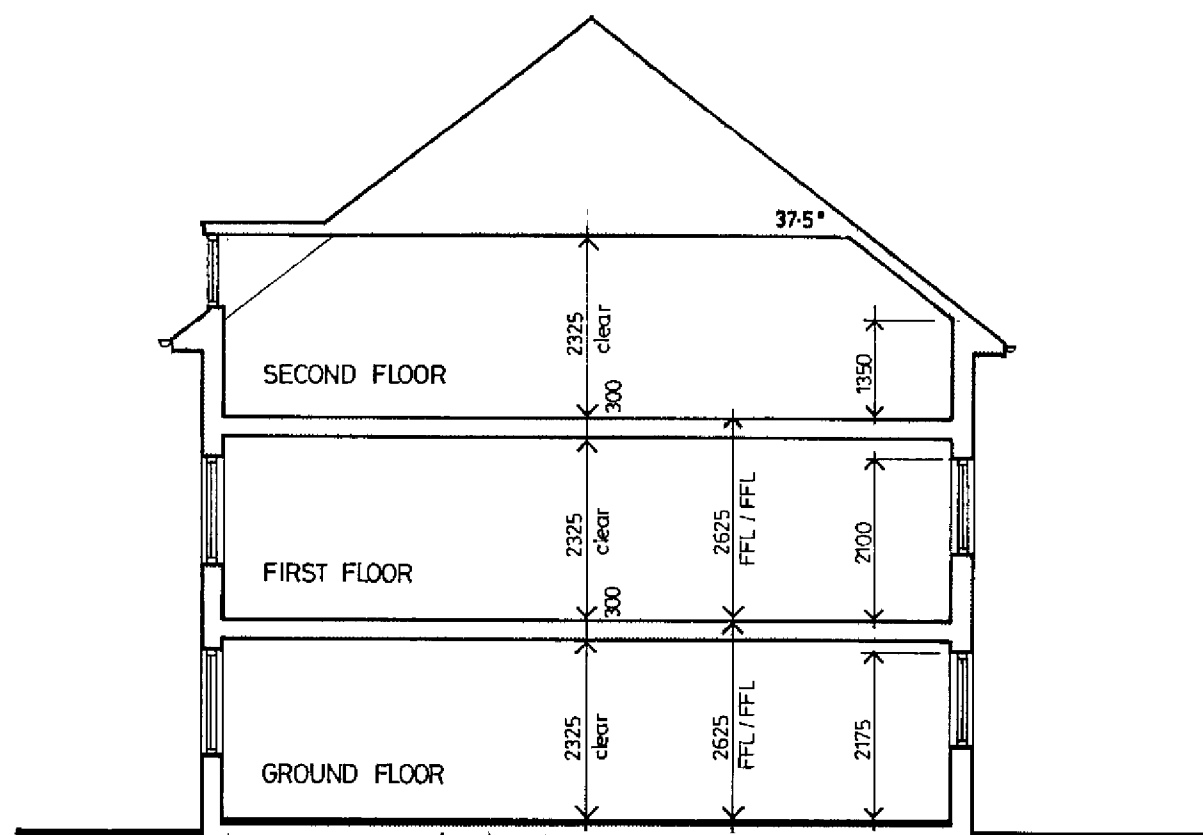

APARTMENT BLOCK A

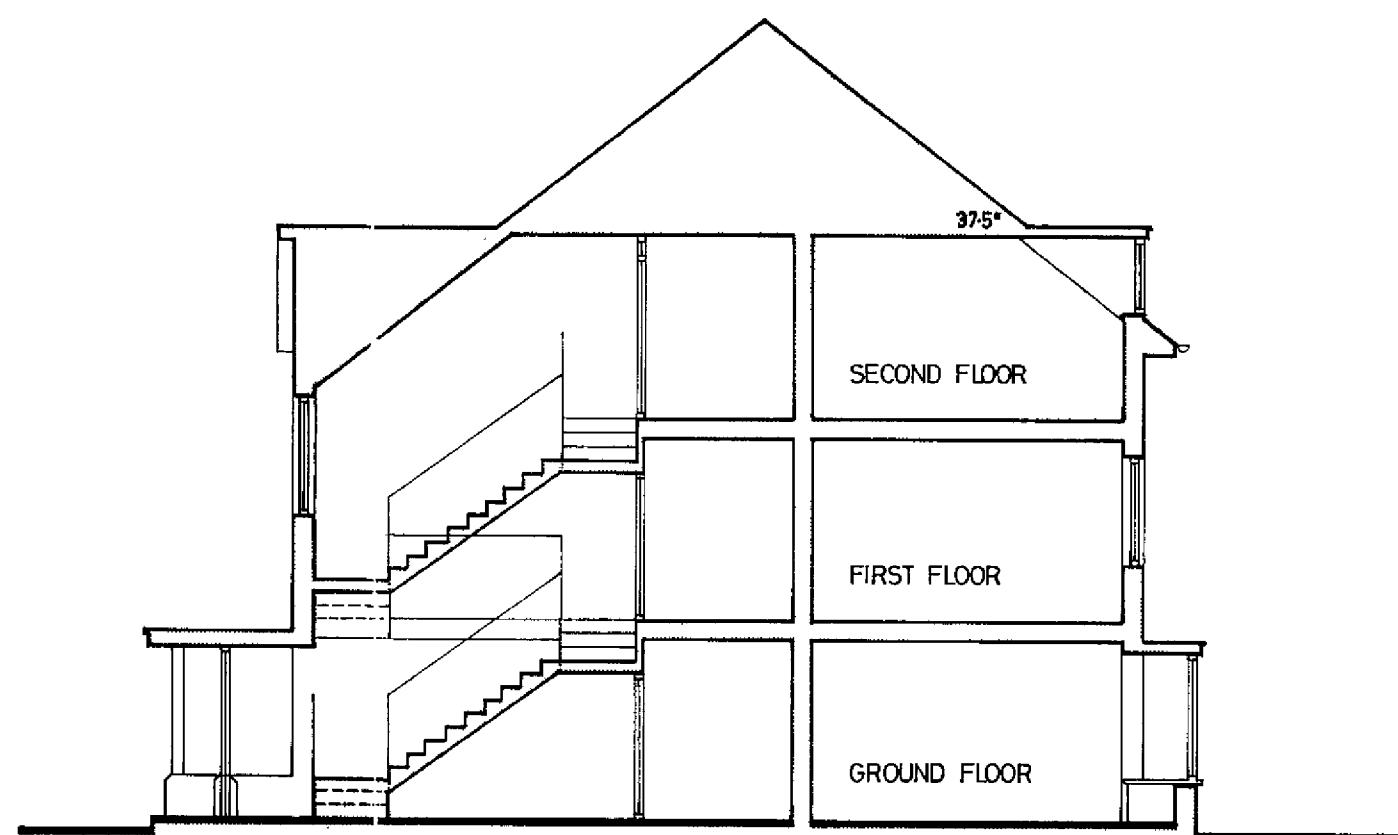

APARTMENT BLOCK A (staircase)

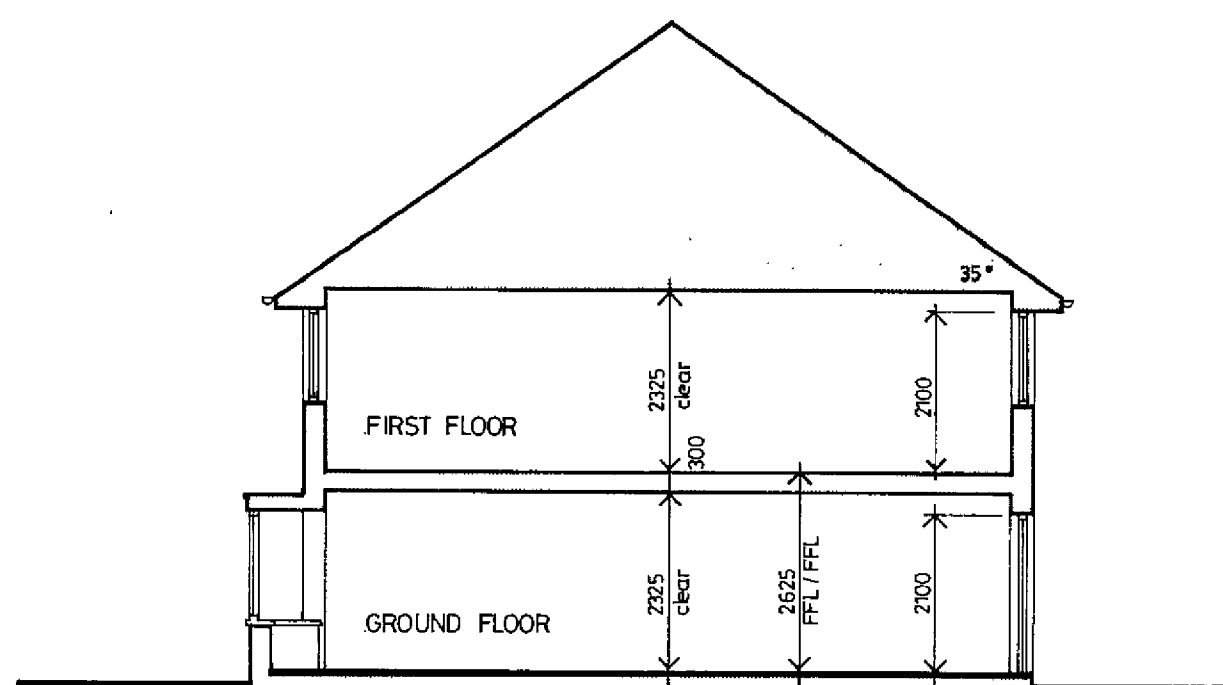

APARTMENT BLOCKS B & C

REV. A Roof pitches reduced 21.1.94 GWK

PROJECT TITLE

**HOUSING AT LONGCROFT LANE
WELWYN GARDEN CITY HERTS
FOR P.C.H.A.**

DRAWING TITLE

**APARTMENT BLOCKS A,B&C
TYPICAL SECTIONS**

SCALE 1:100	DATE DEC. 93	DATE			
PROJECT NO. 8065	DRAWN GKW	STATUS			
	LEVEL		0	1	7 A

VINCENT AND GORBING
CHARTERED ARCHITECTS AND TOWN PLANNERS
STERLING COURT NORTON ROAD STEVENAGE HERTS SG1 2JY
TELEPHONE: 0438 316331 FAX: 0438 722035

WELWYN HATFIELD COUNCIL
RECEIVED 24 JAN 1994
6/760/93