

REVISED DRAWING
 25-11-03
 WYNDHAM COTTAGE
 CAMFIELD PLACE
 ESSENDON
 MERTS ALISE
 MR MRS J ADKIN

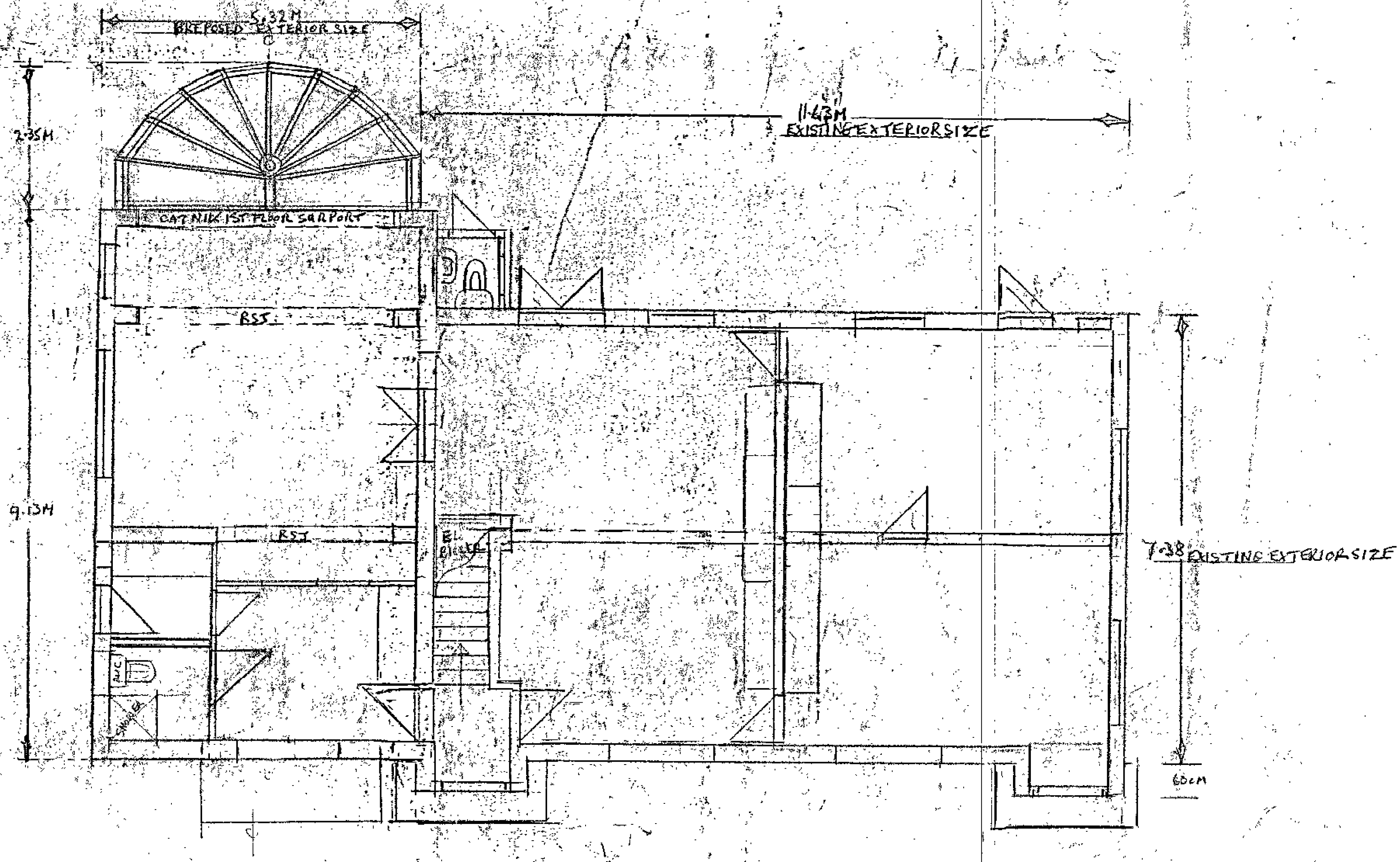

MR.

REVISED
DRAWING
25-11-03
WYDHAM COTTAGE
CAMFIELD PLACE
ESSENDON
HERTS AL9 6JE
MR. MRS J. ADKIN

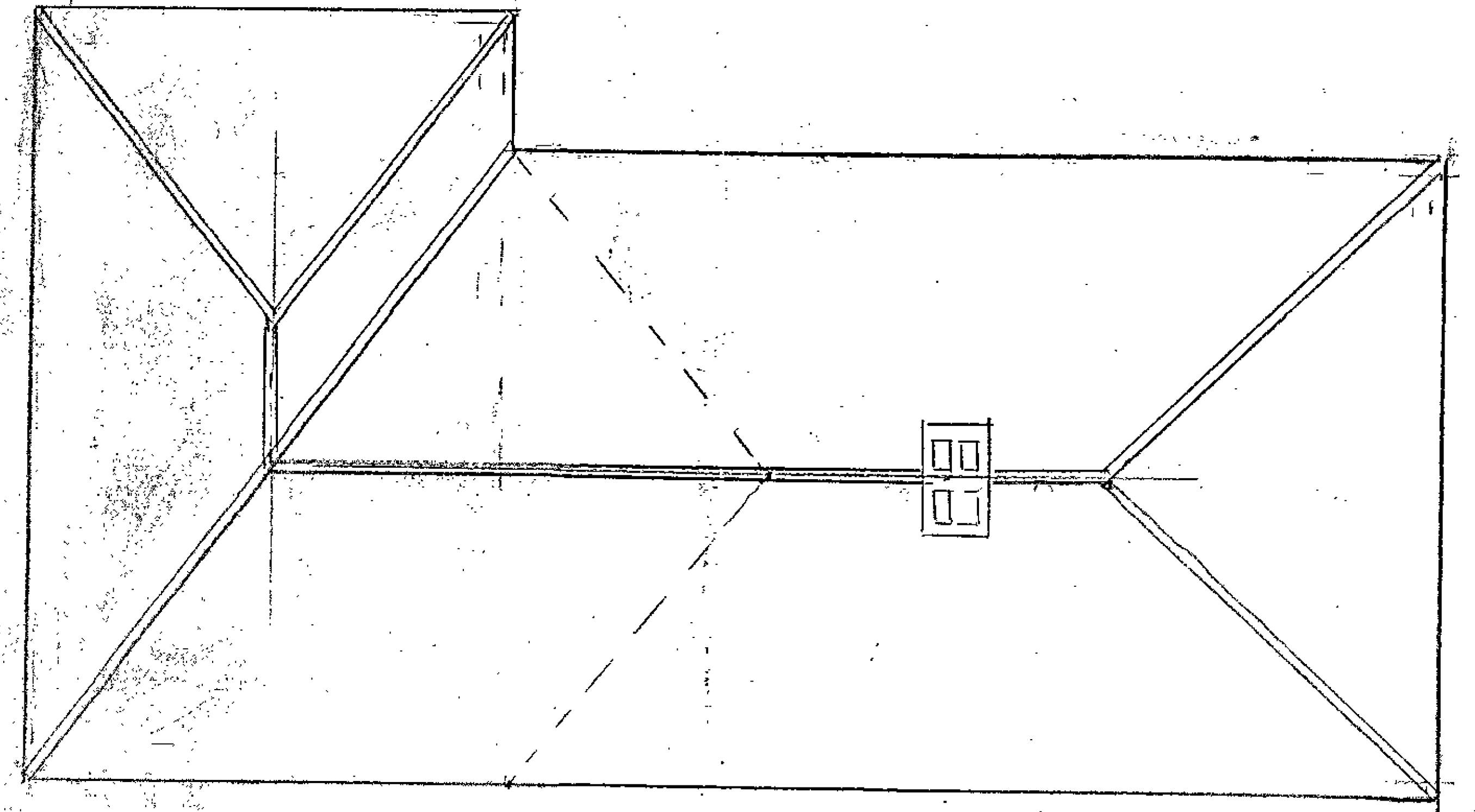
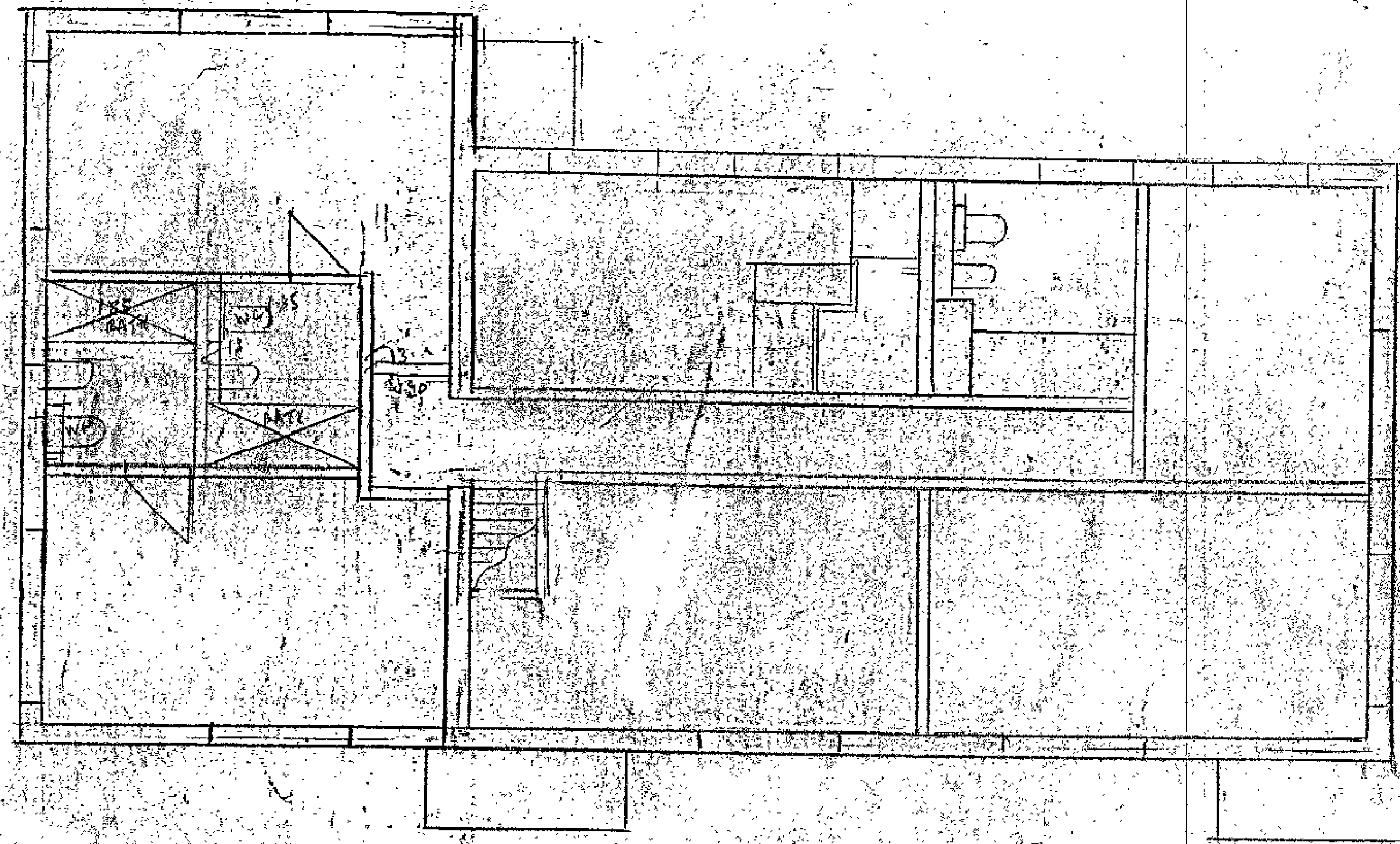
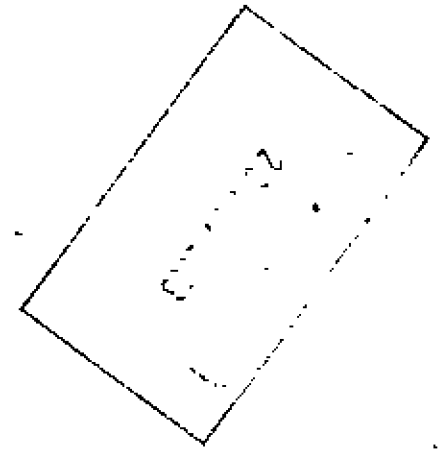

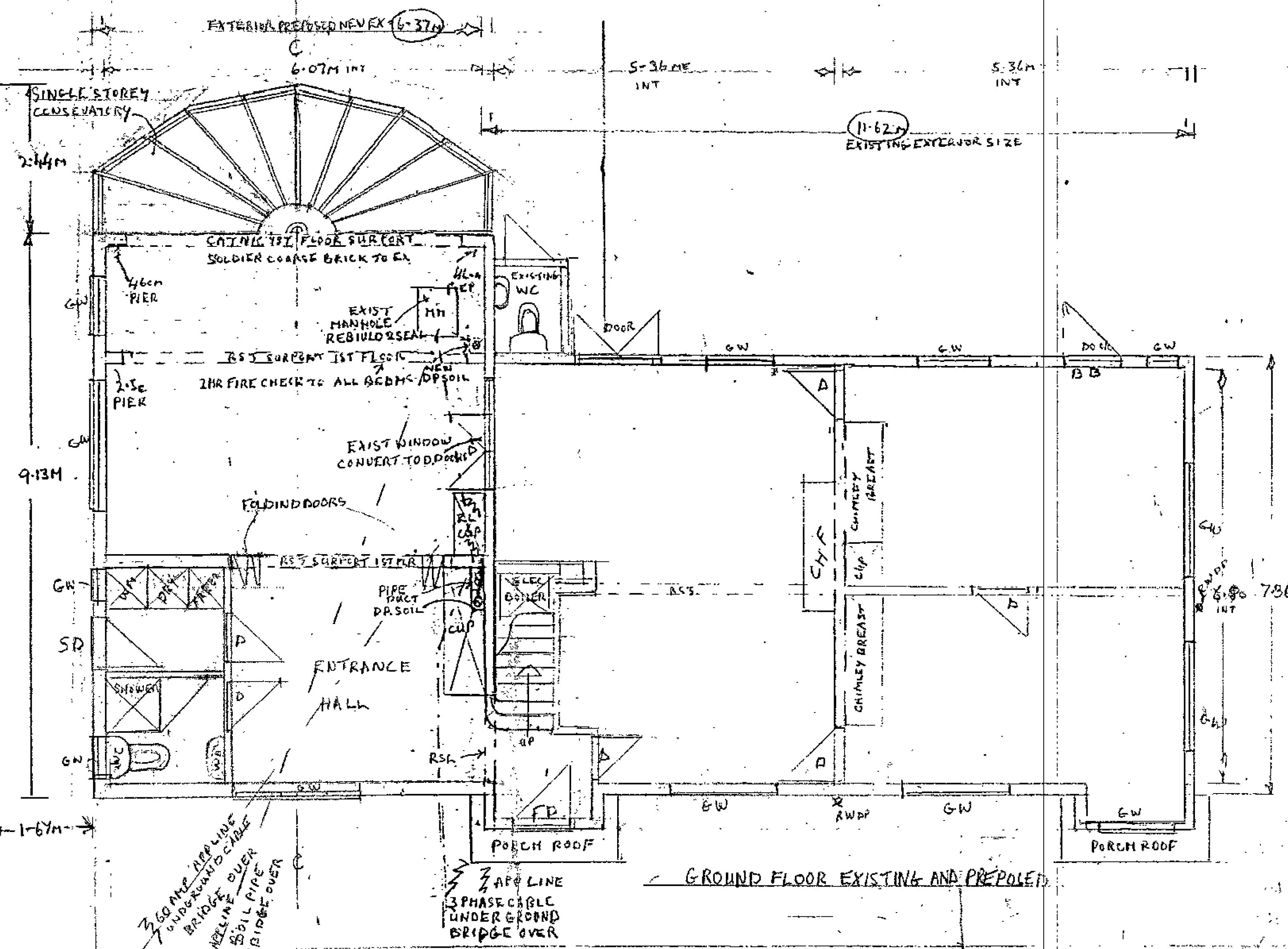
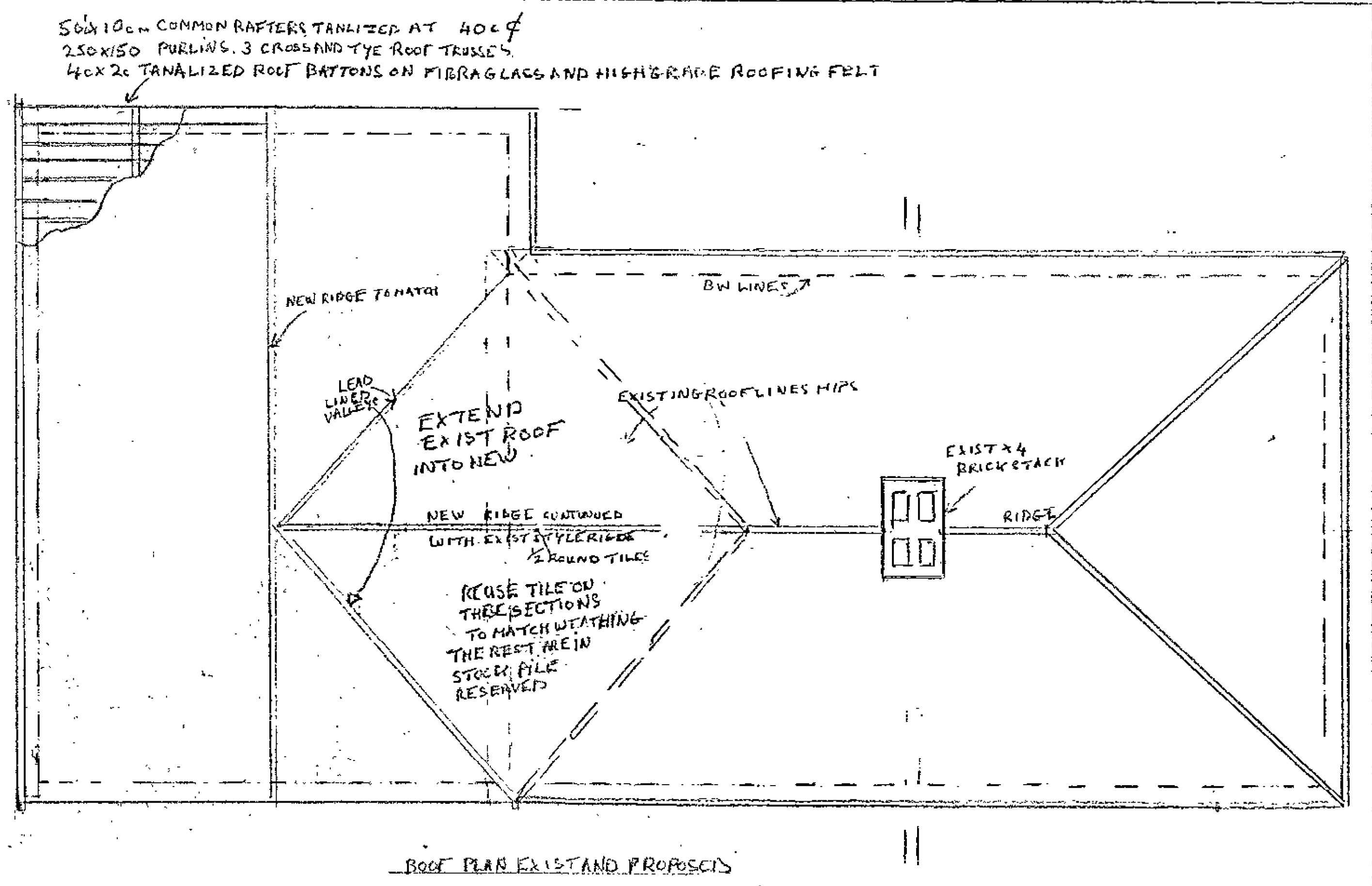
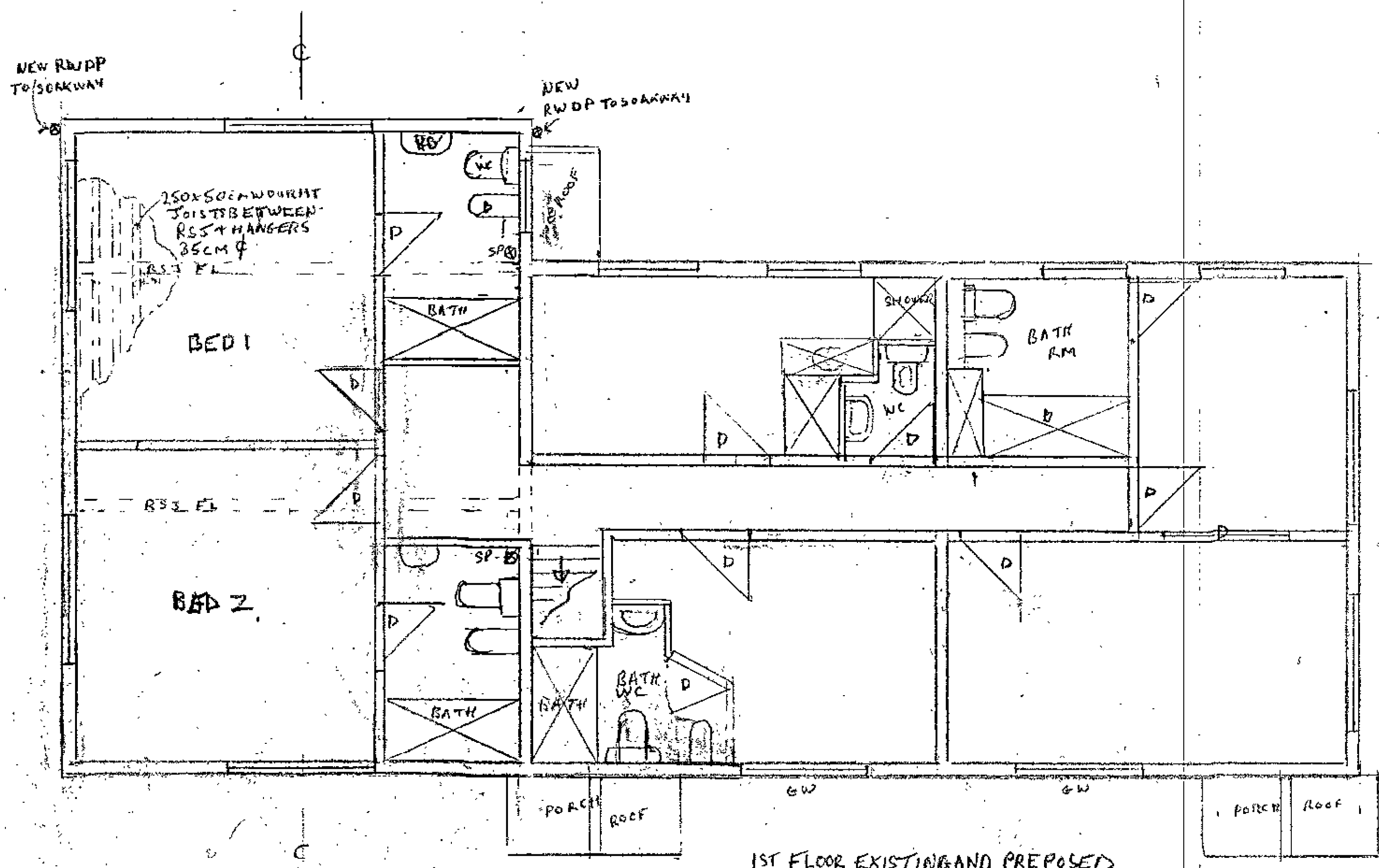

WELWYN HATFIELD COUNCIL
 TOWN & COUNTRY PLANNING ACT 1990
 PLAN REFERRED TO IN
 CONSENT / REFUSAL
 DATED: 27 OCT 2003

OFFICE COPY
 S6/1311/FP

FOR FRESHOLDERS: MRAUS ADKIN
 MR & MRS J AND M ADKIN, WINDHAM COTTAGE, CAMFIELD PLACE, ESSENDON HEATHS AL9 6SE
 PROPOSED GABLED GROUND FLOOR EXTENSION + GROUND FLOOR CONSERVATORY
 DRAWING NO. 1 PLAN ELEVATIONS. RED MARKS PROPOSE AREA. AUGUST 03
 SCALE APP 2cm to 1 metre 1:50

WELWYN RATFIELD COUNCIL
 TOWN & COUNTRY PLANNING ACT 1990
 PLAN REFERRED TO THE
 CONSIDERED/ REFUSAL
 DATED: 27 OCT 2003

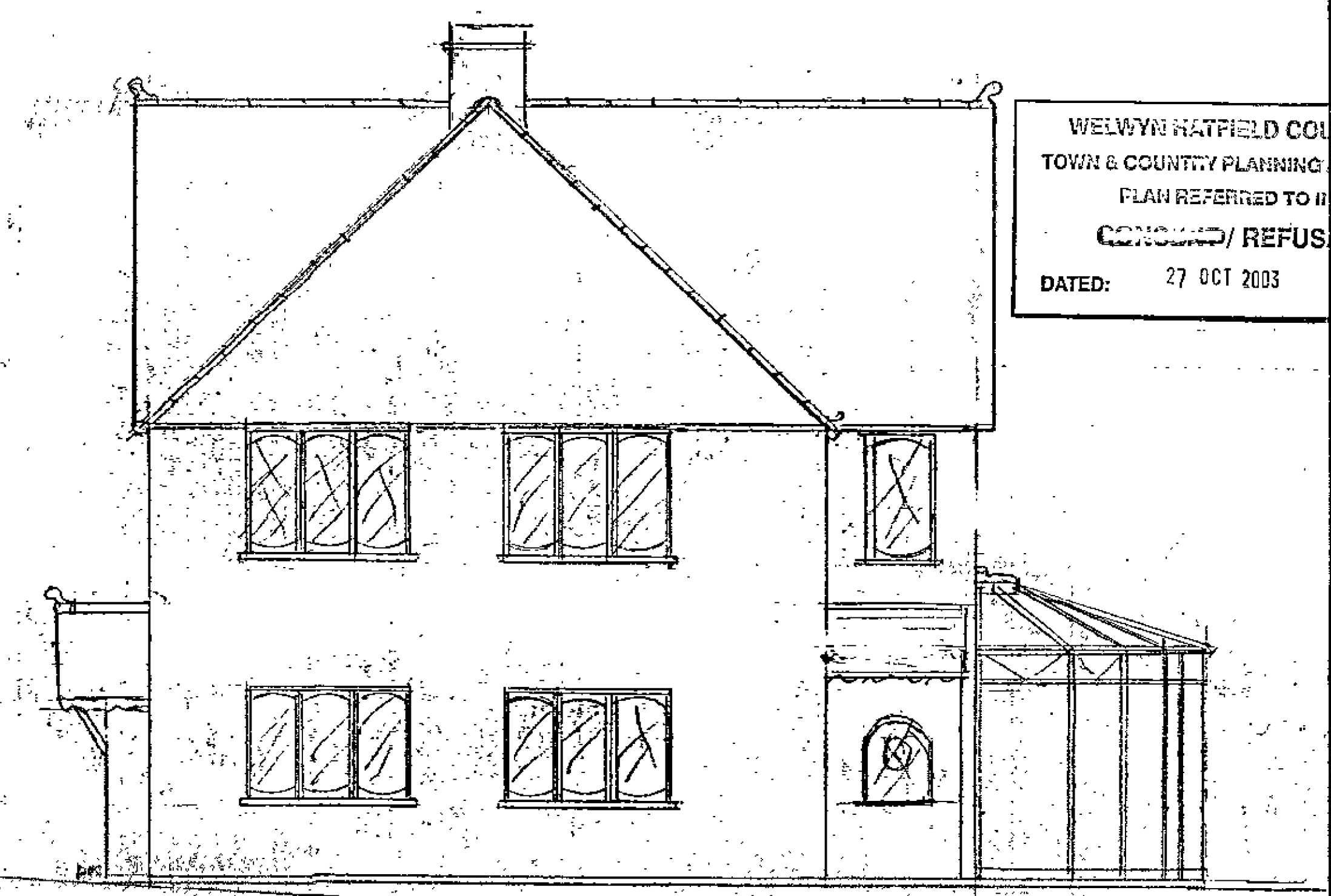
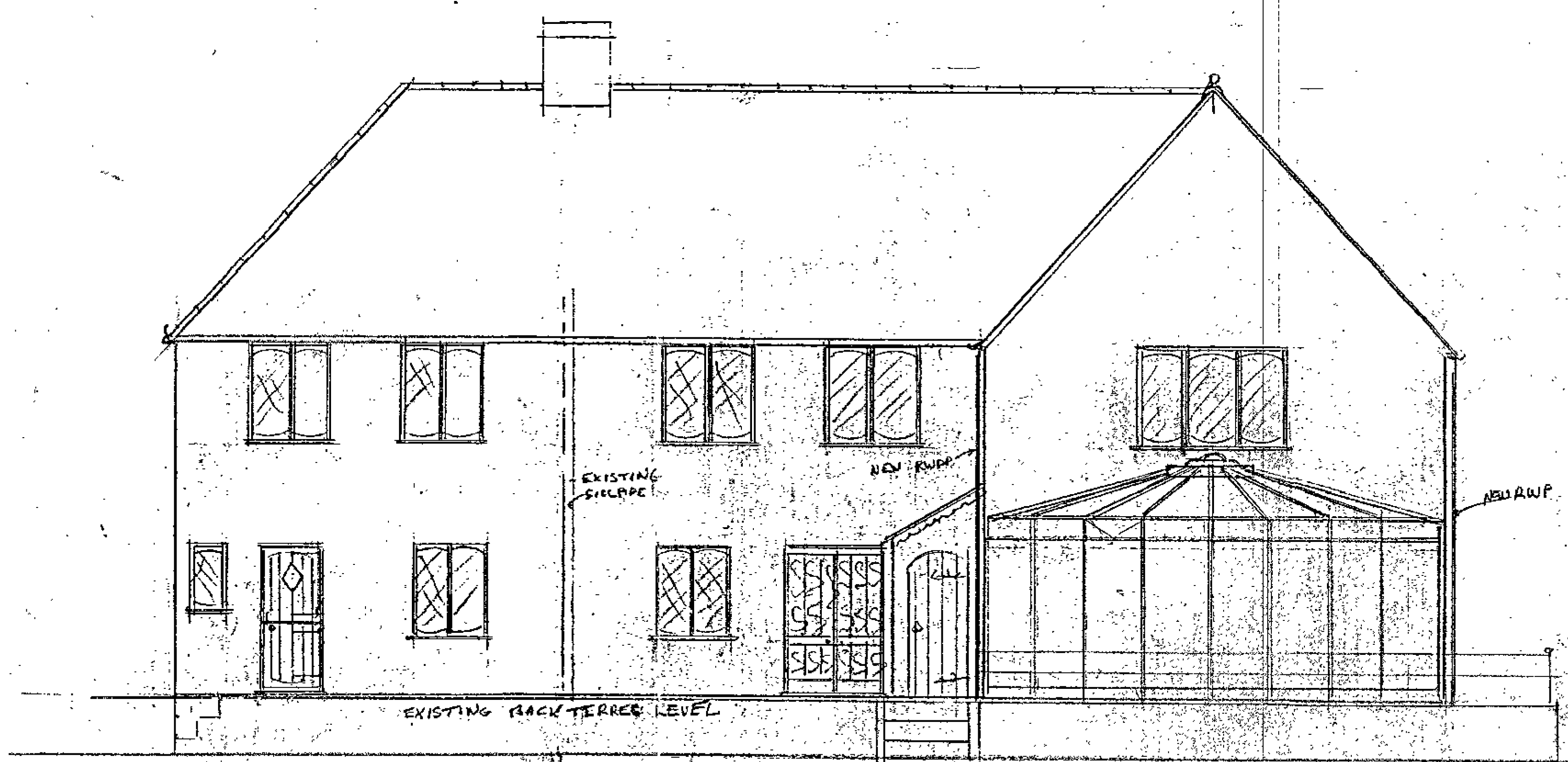

DRAWING NO2, DATE AUG 03, SCALE 1-50 METRE
 FOR FREE HOLDERS MR. MRS ADKIN
 ADDRESS WYNDHAM COTTAGE, CANFIELD PLACE, ESSENDON HERTS ALK
 FRONT, BACK, SIDE, ELEVATIONS SHOWING EXISTING AND PROPOSED
 EXTENSION + CONSERVATORY

APPROVED
 - 1 SEP 2003
 NO. 03/1311/FP

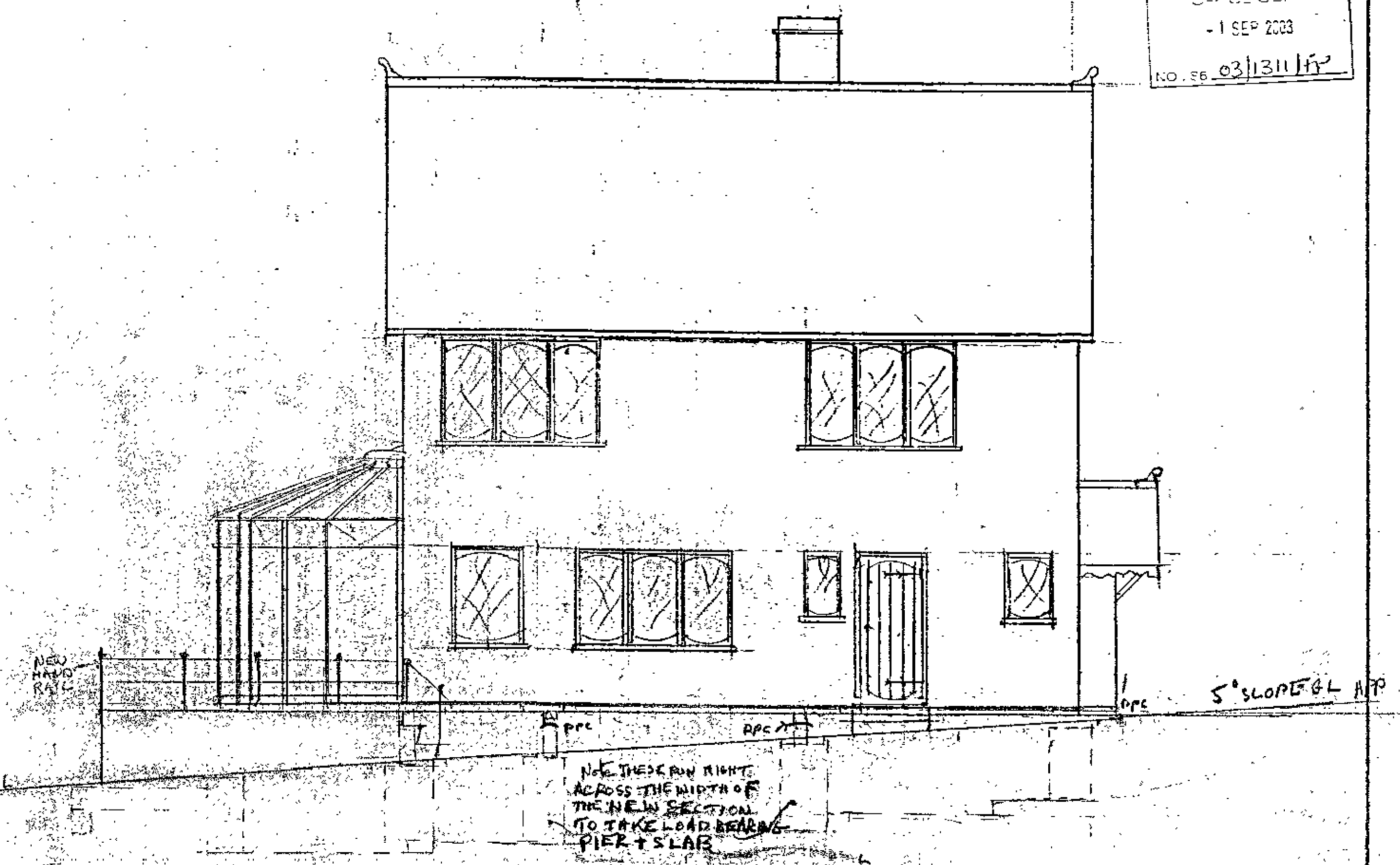
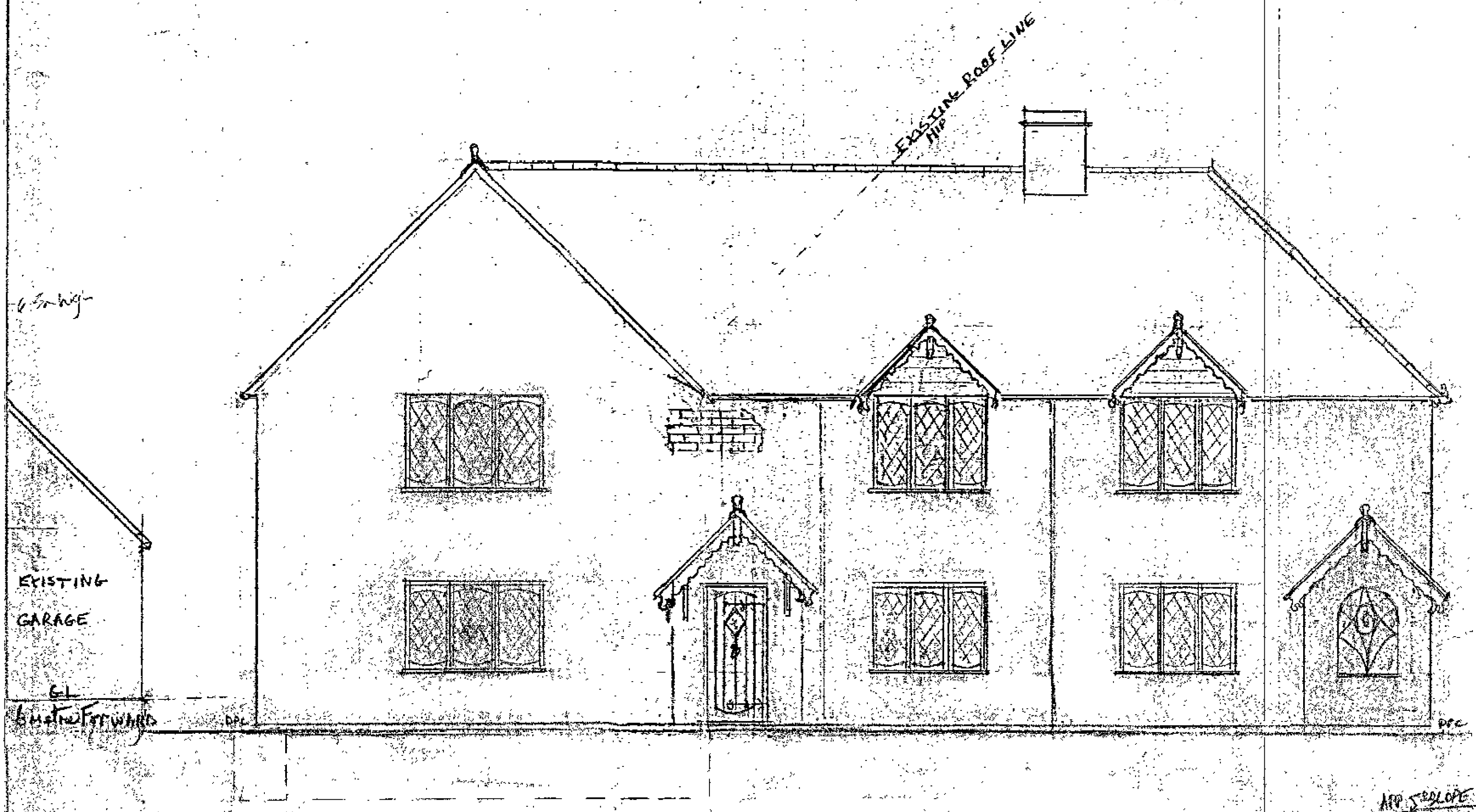

NOTE THESE RUN RIGHT
 ACROSS THE WIDTH OF
 THE NEW SECTION
 TO TAKE LOAD BEARING
 PIER + SLAB

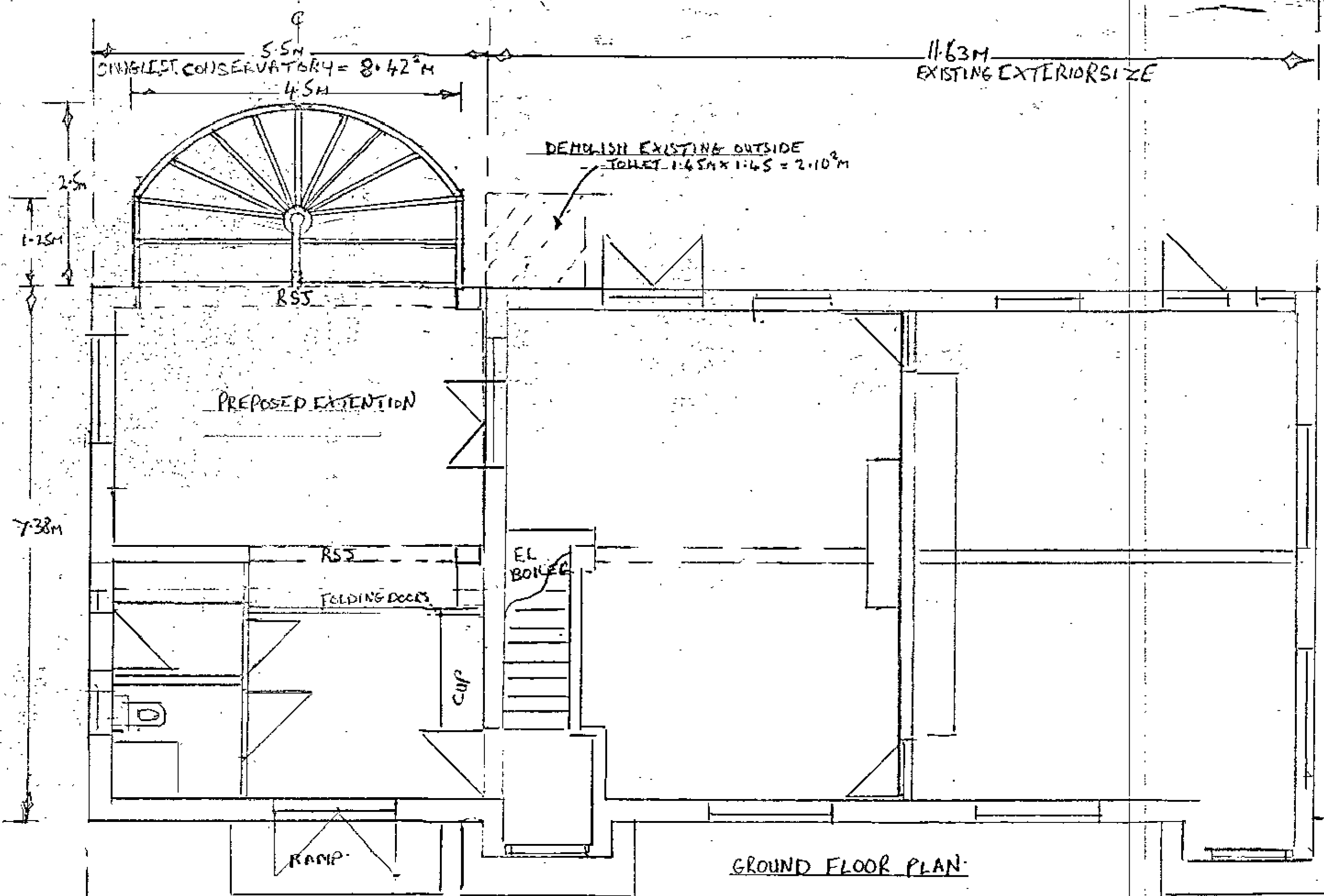
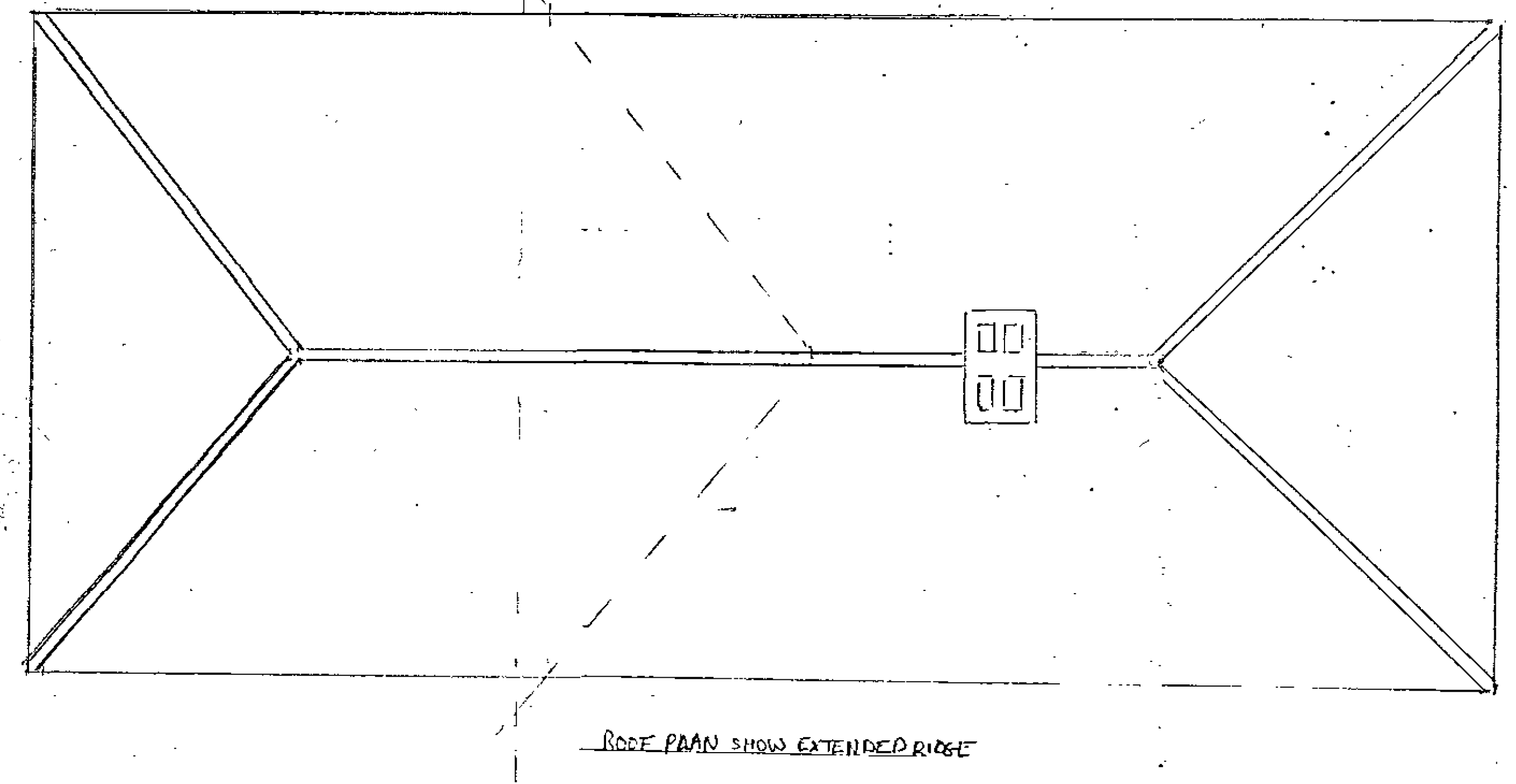
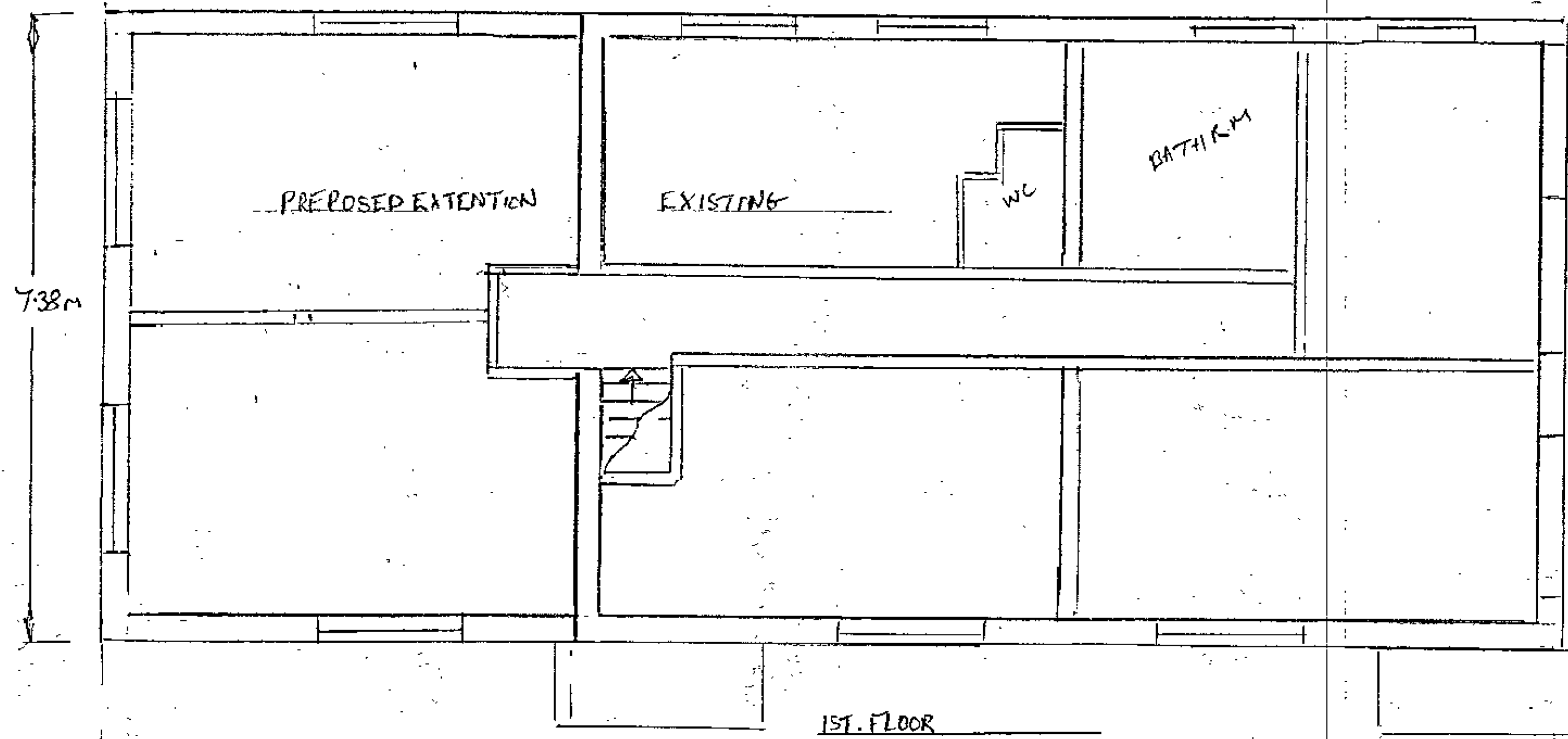

REVISED PREPLANNING PLAN, 28 DEC 2003. 3RD REVISION SHOWING AREAS (NOTE DEMOLISHING OF TOILET)
 FOR MR & MRS ADKIN, WYNDAM COTTAGE, CAMFIELD PLACE, ESSENDON, HERTS AL9 6JE. REF. 56/2003/1311/FP.