

TO ALIGN TO THE PITCH

TANK ELEVATION

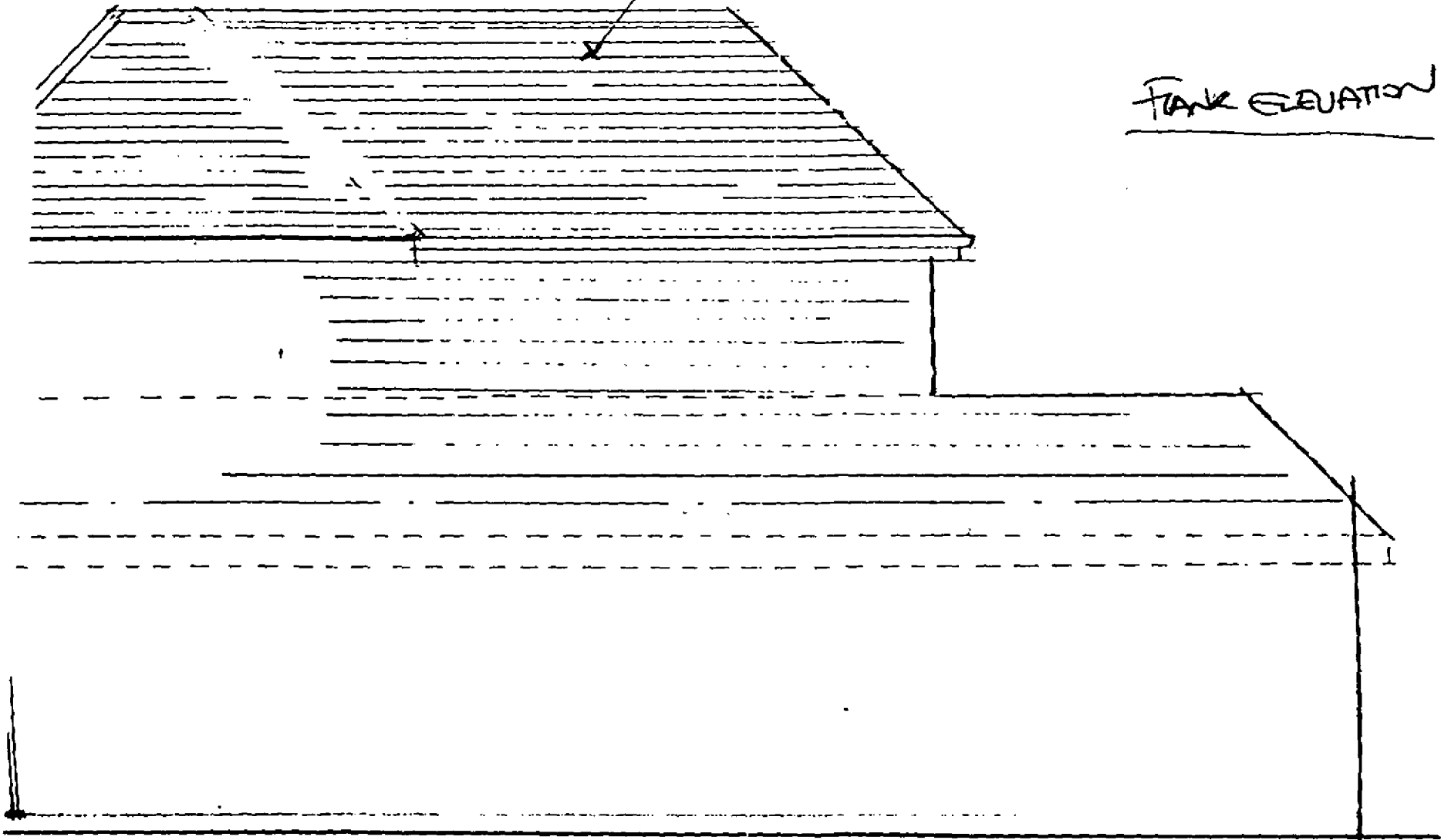

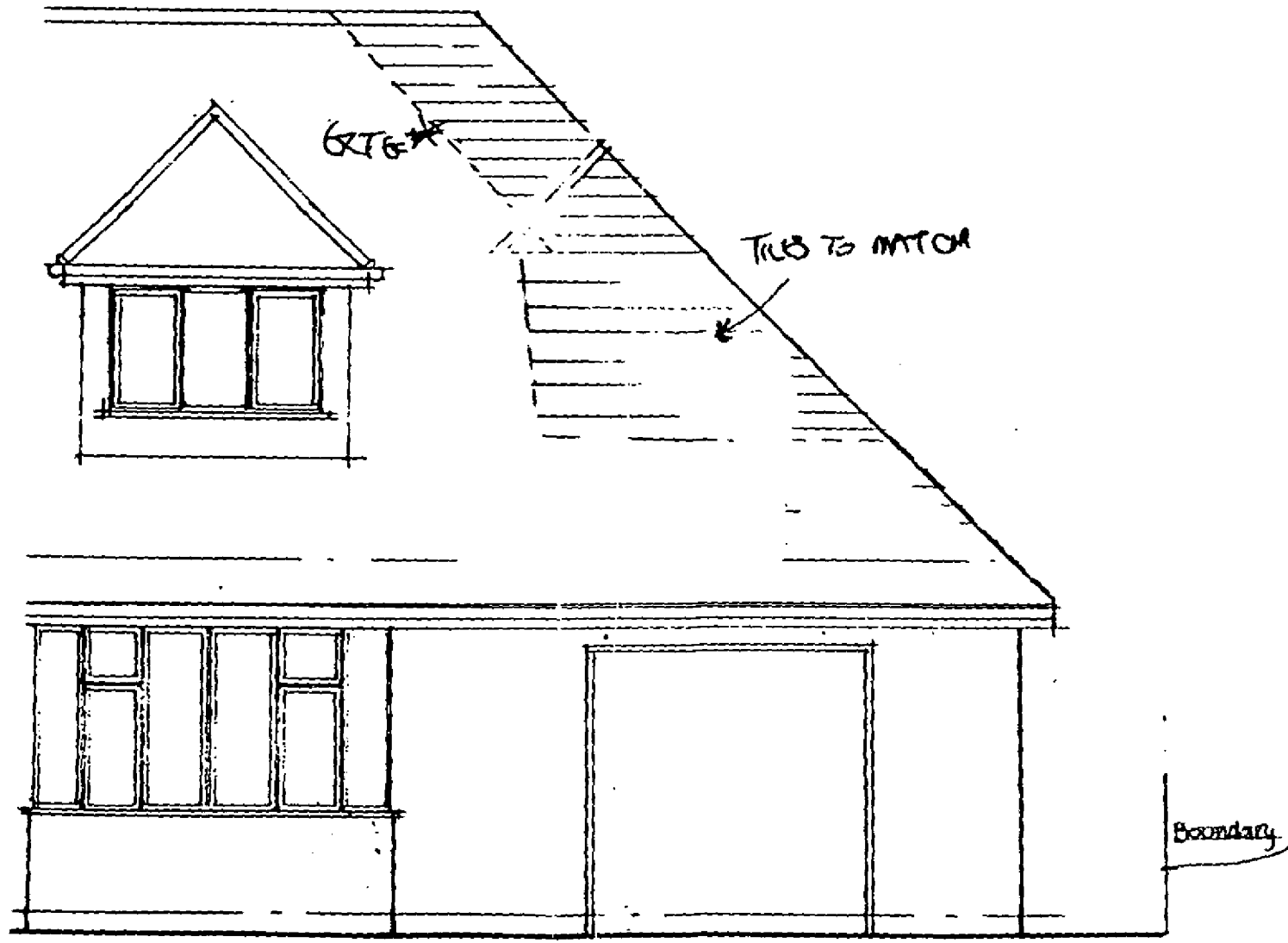

evation

WELBYNE DISTRICT COUNCIL
TOWN & COUNTRY PLANNING DEPARTMENT
PLAN REF: 2003/136
[REDACTED] / REFUSAL
DATED: 10 MAR 2003

PLANNING
DEPARTMENT
OFFICE COPY
23 JAN 2003
NO: SS 2003/136

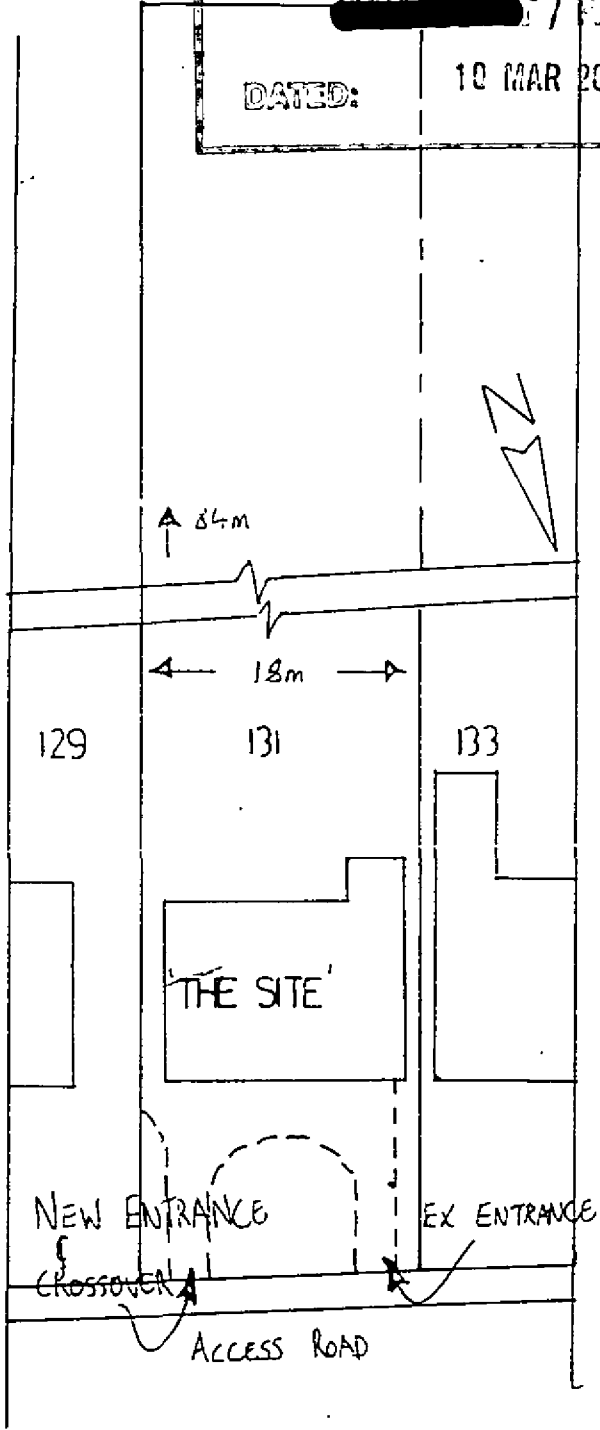

BLOCK PLAN SCALE 1:500

131 THE [unclear], [unclear]

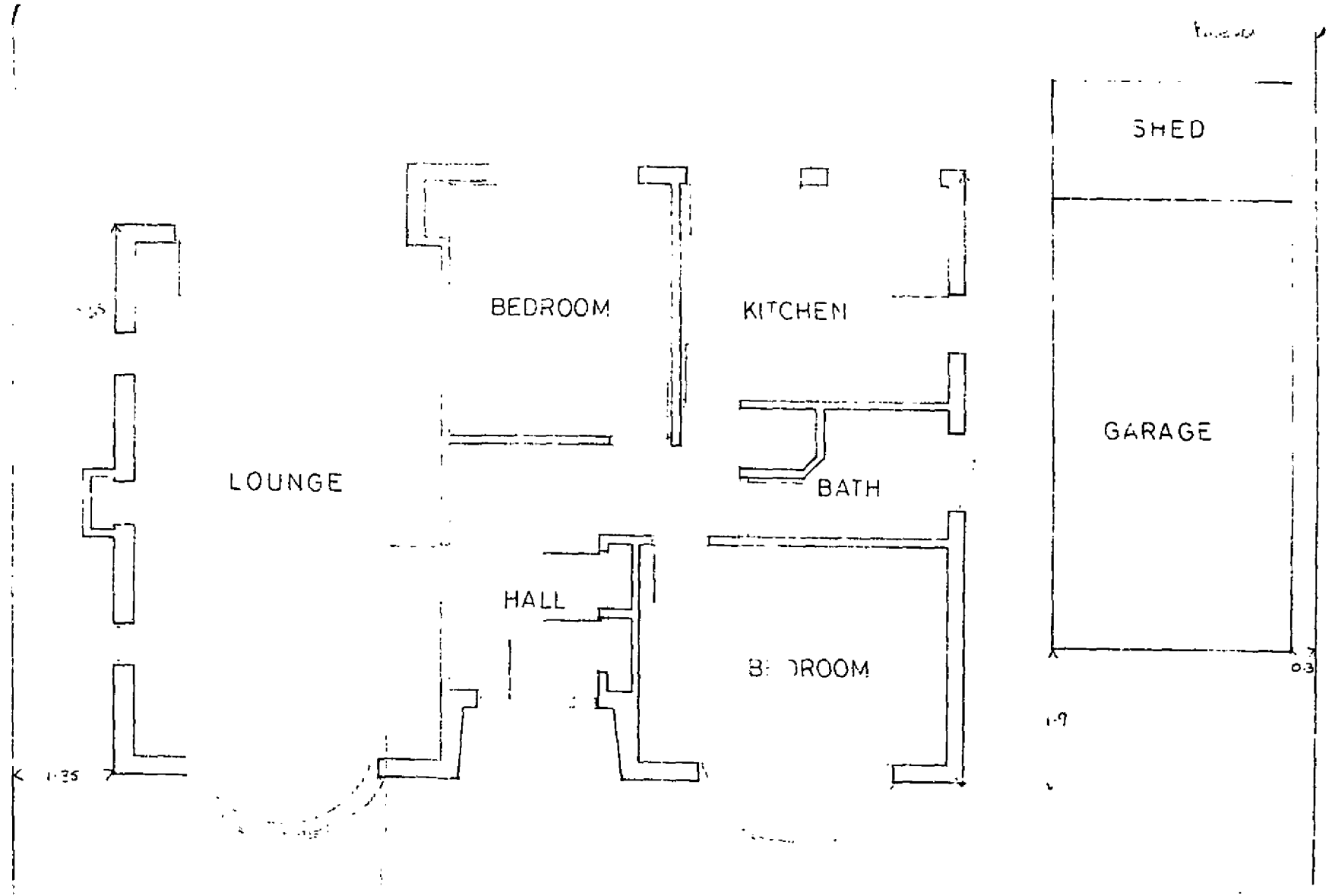

GROUND FLOOR AS EX STING



front elevation

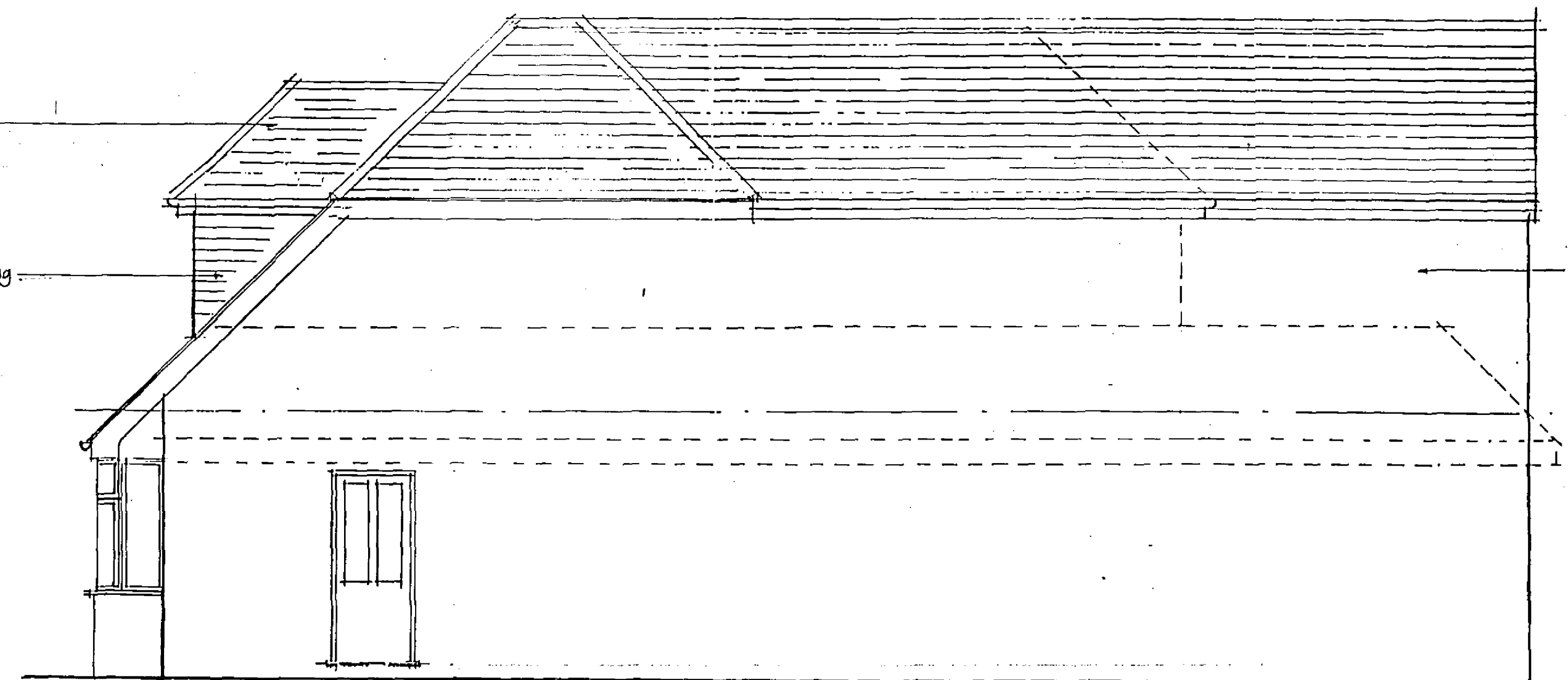

side elevation



rear elevation

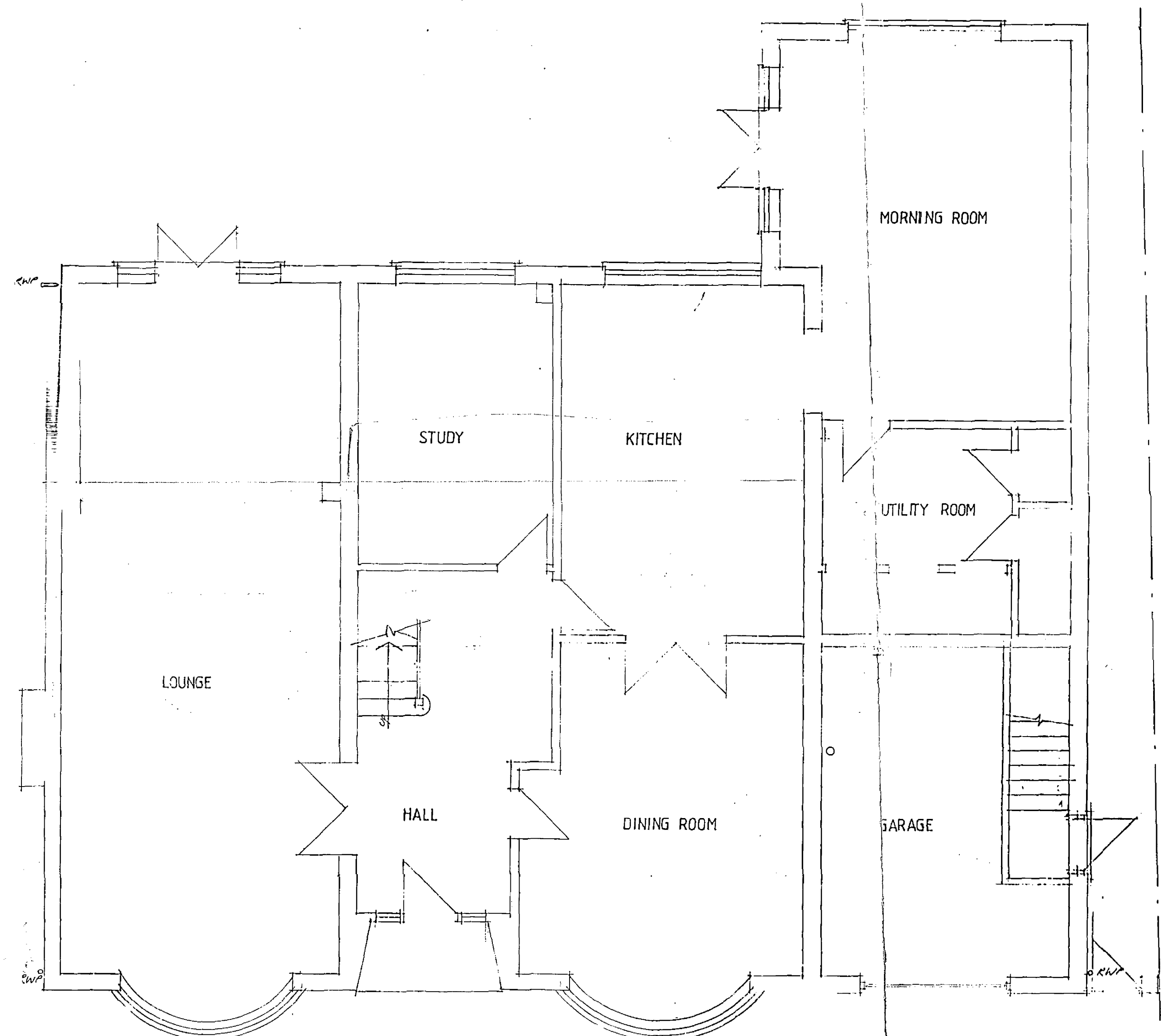

ground floor plan

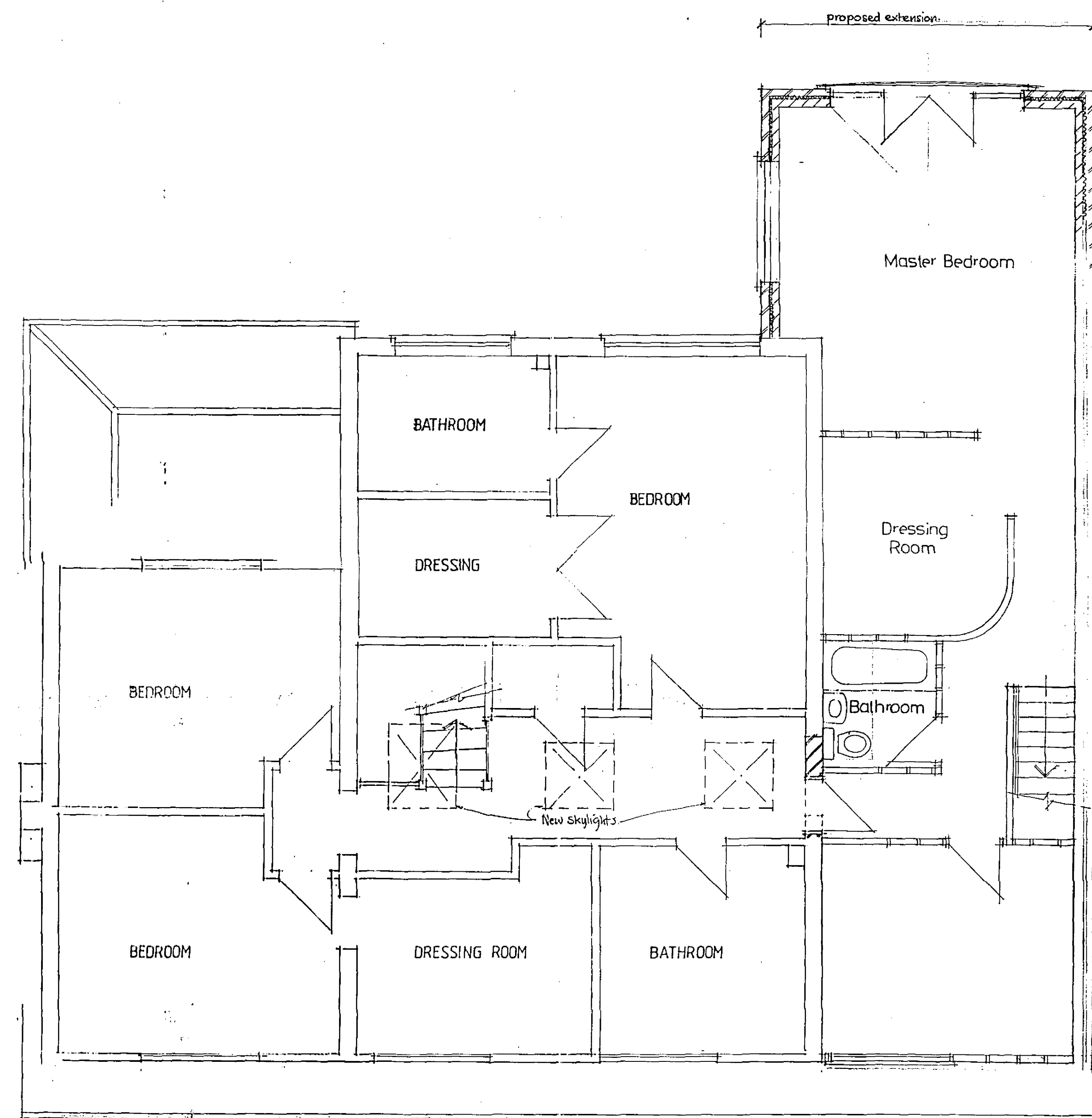

first floor plan

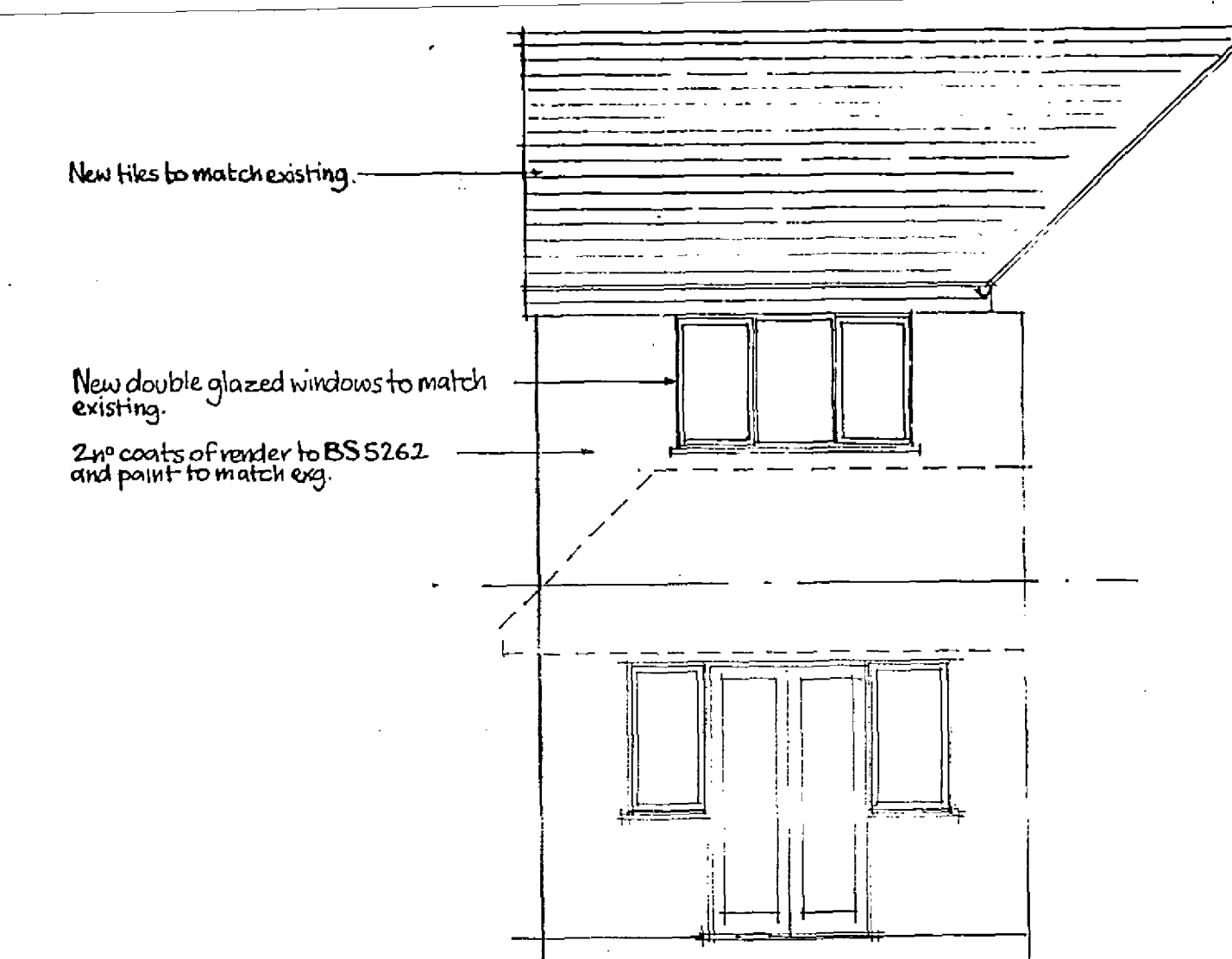

part side elevation

WELWYN HAYFIELD COUNCIL
TOWN & COUNTRY PLANNING ACT 1990
PLANS REFERRED TO IN
REFUSAL
DATED: 10 MAR 2003

NO. 131/2003/136
23 JAN 2003

Job
PROPOSED FIRST FLOOR SIDE
EXTENSION
Site 131 The Ridgeway, Cuffley,
Scale 1:50 Date December 2002
Drawing Number 131B/1
JOHN PERRIN & CO.
Building Surveyors,
885 Green Lanes,
Winchmore Hill, London. N21 2QS