

REVISED DRAWING  
 25-11-03  
 WYNDHAM COTTAGE  
 CAMFIELD PLACE  
 ESSENDON  
 MERTS ALISE  
 MR MRS J ADKIN

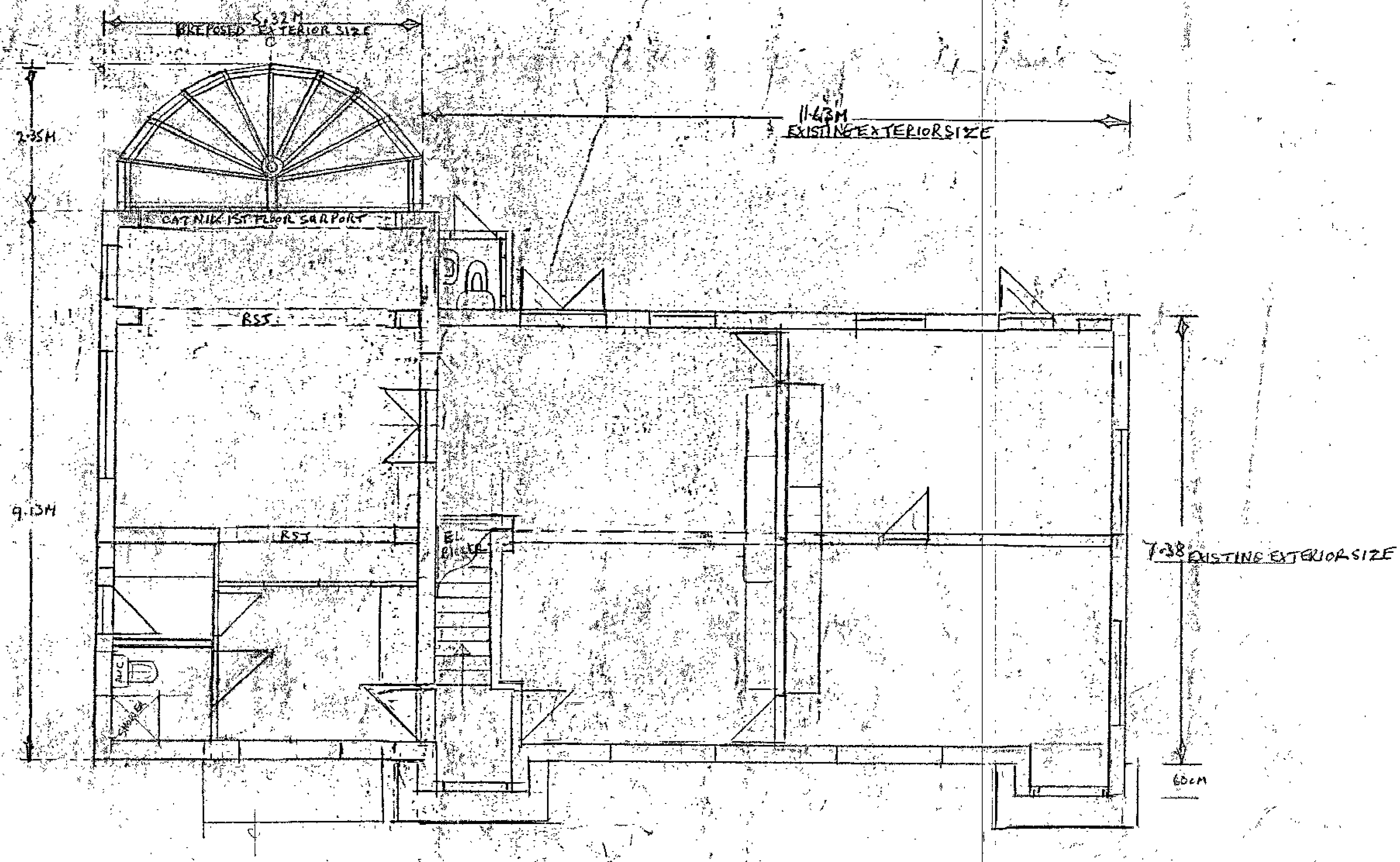

MR.

REVISED  
DRAWING  
25-11-03  
WYDHAM COTTAGE  
CAMFIELD PLACE  
ESSENDON  
HERTS AL9 6JE  
MR. MRS J. ADKIN

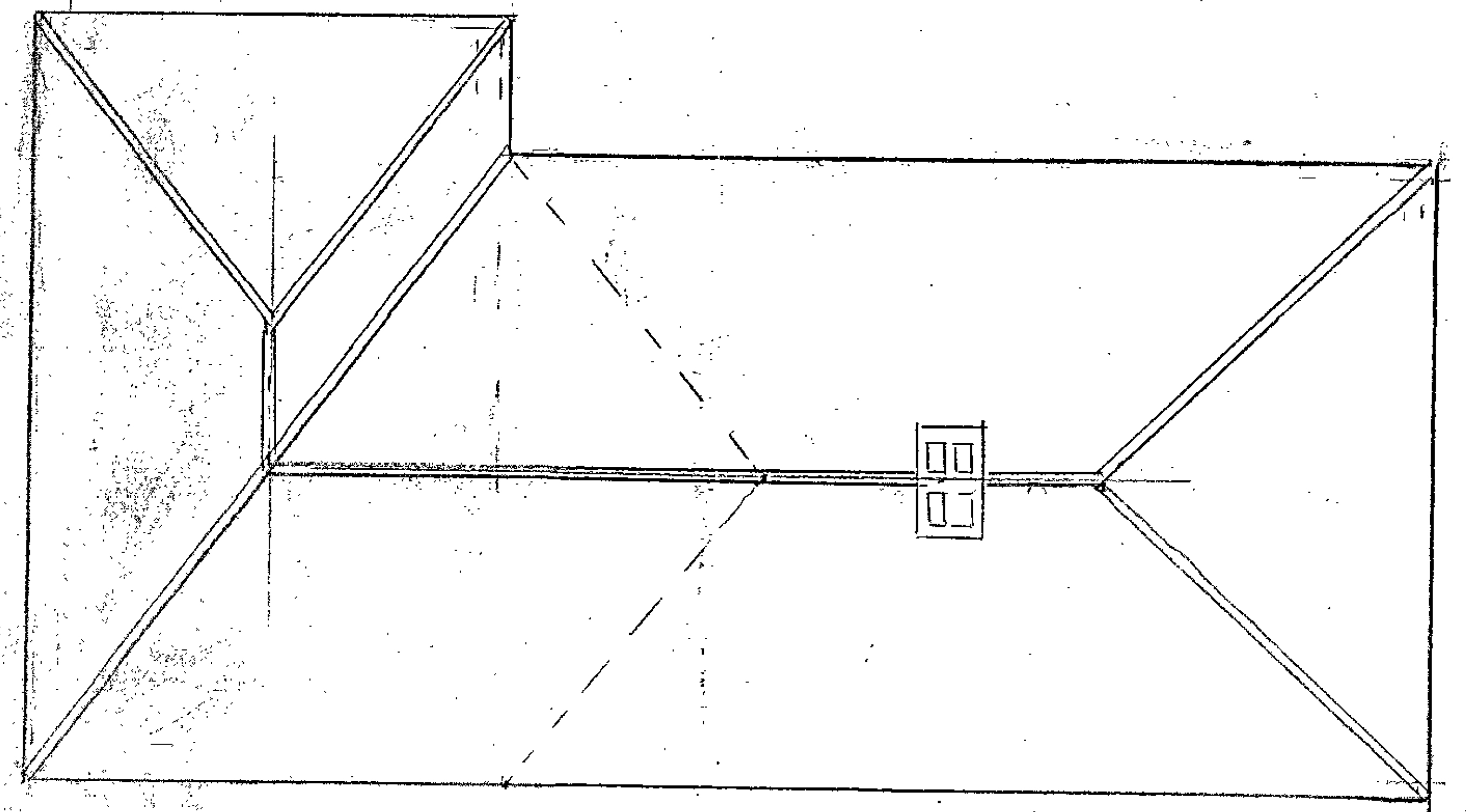
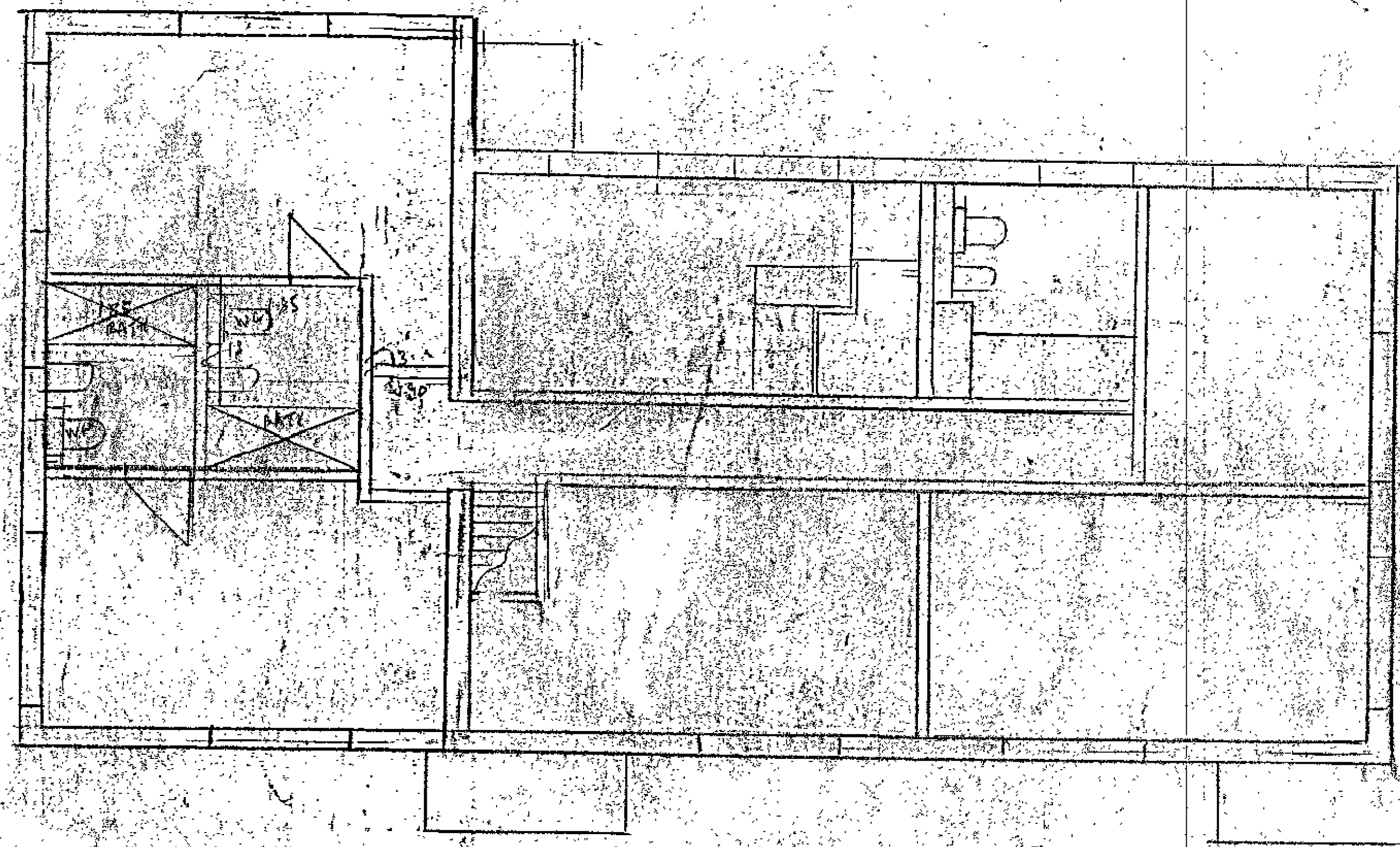
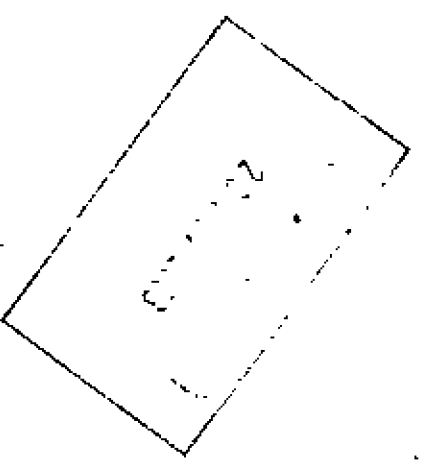



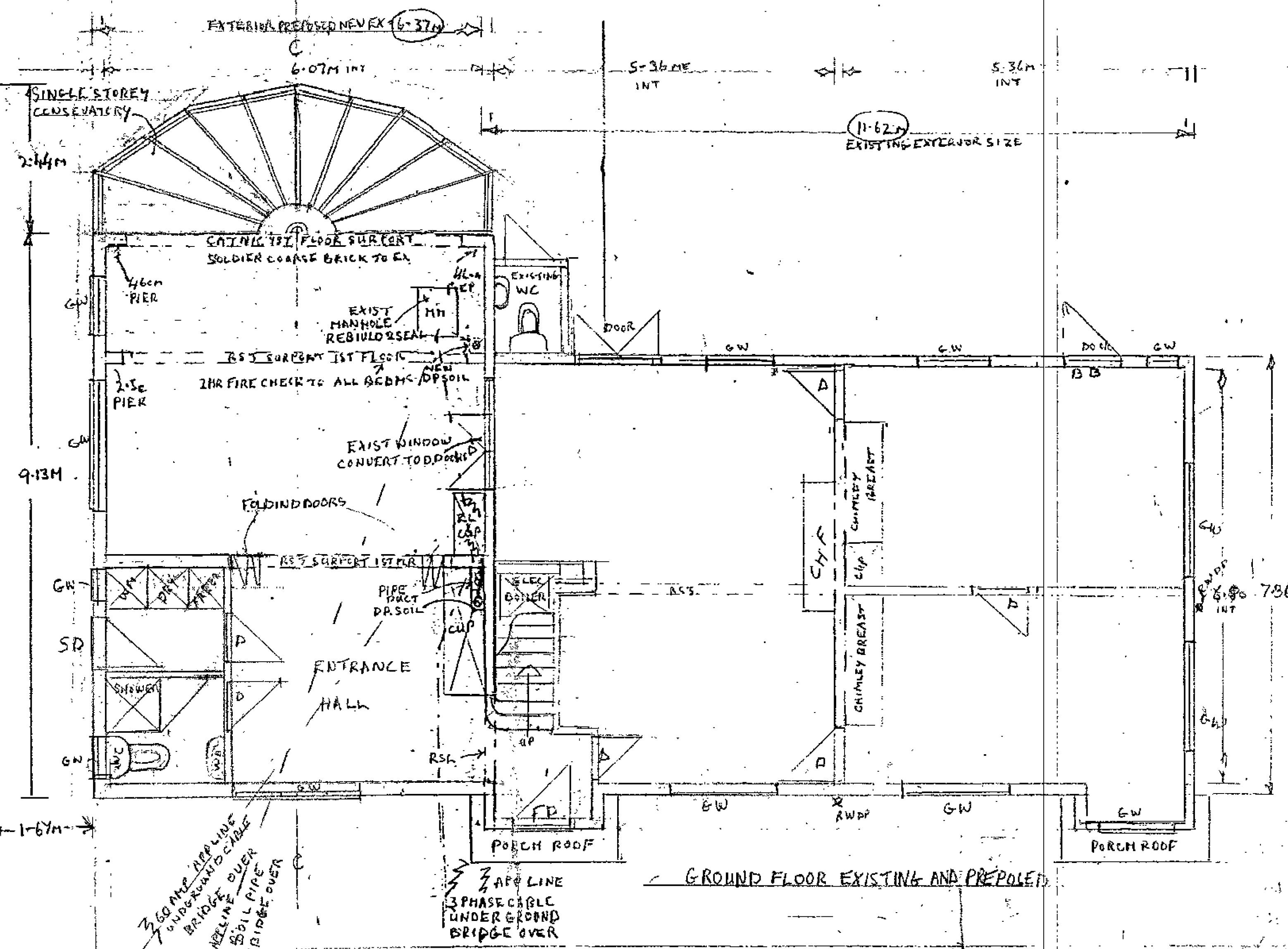
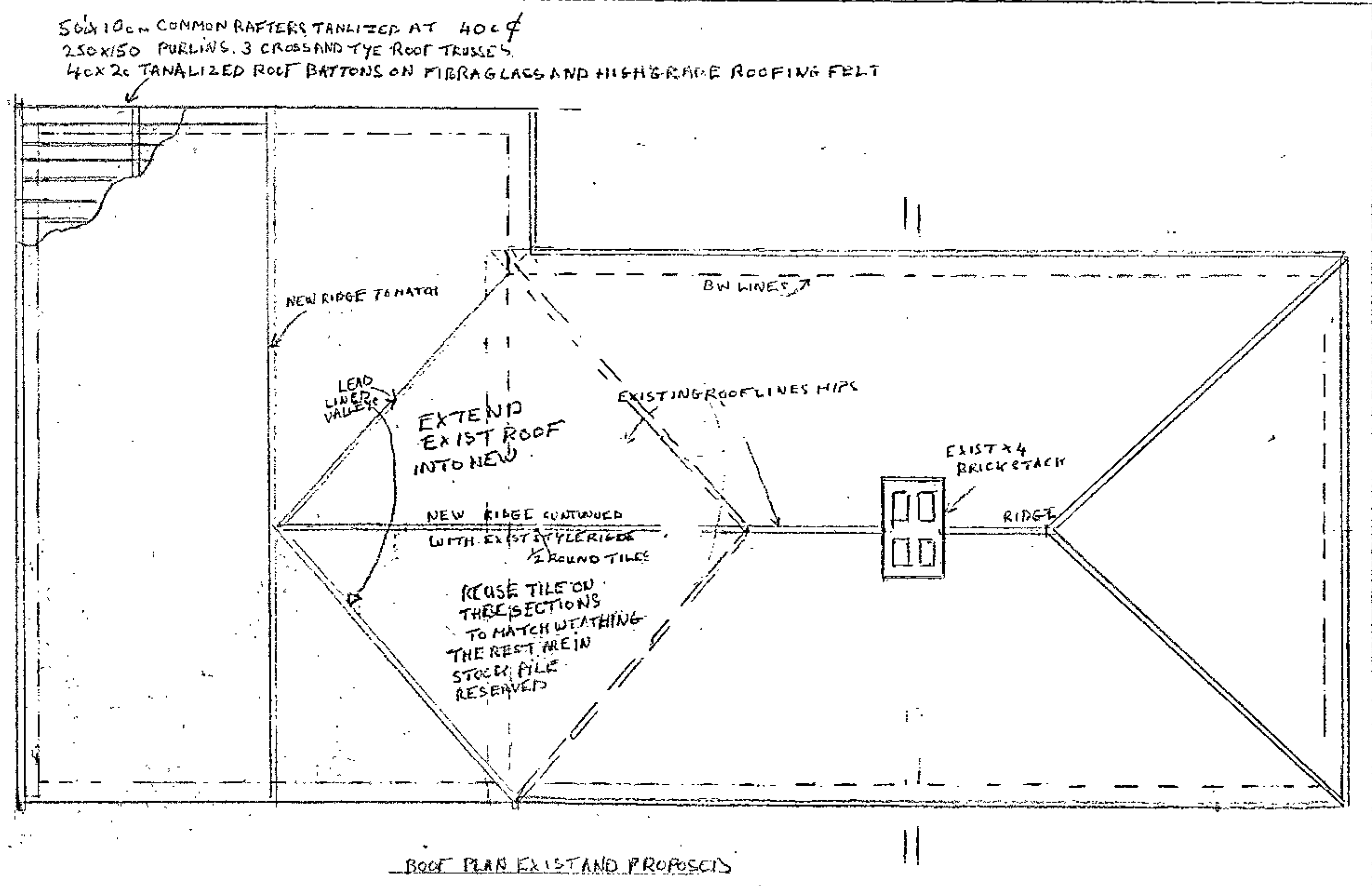
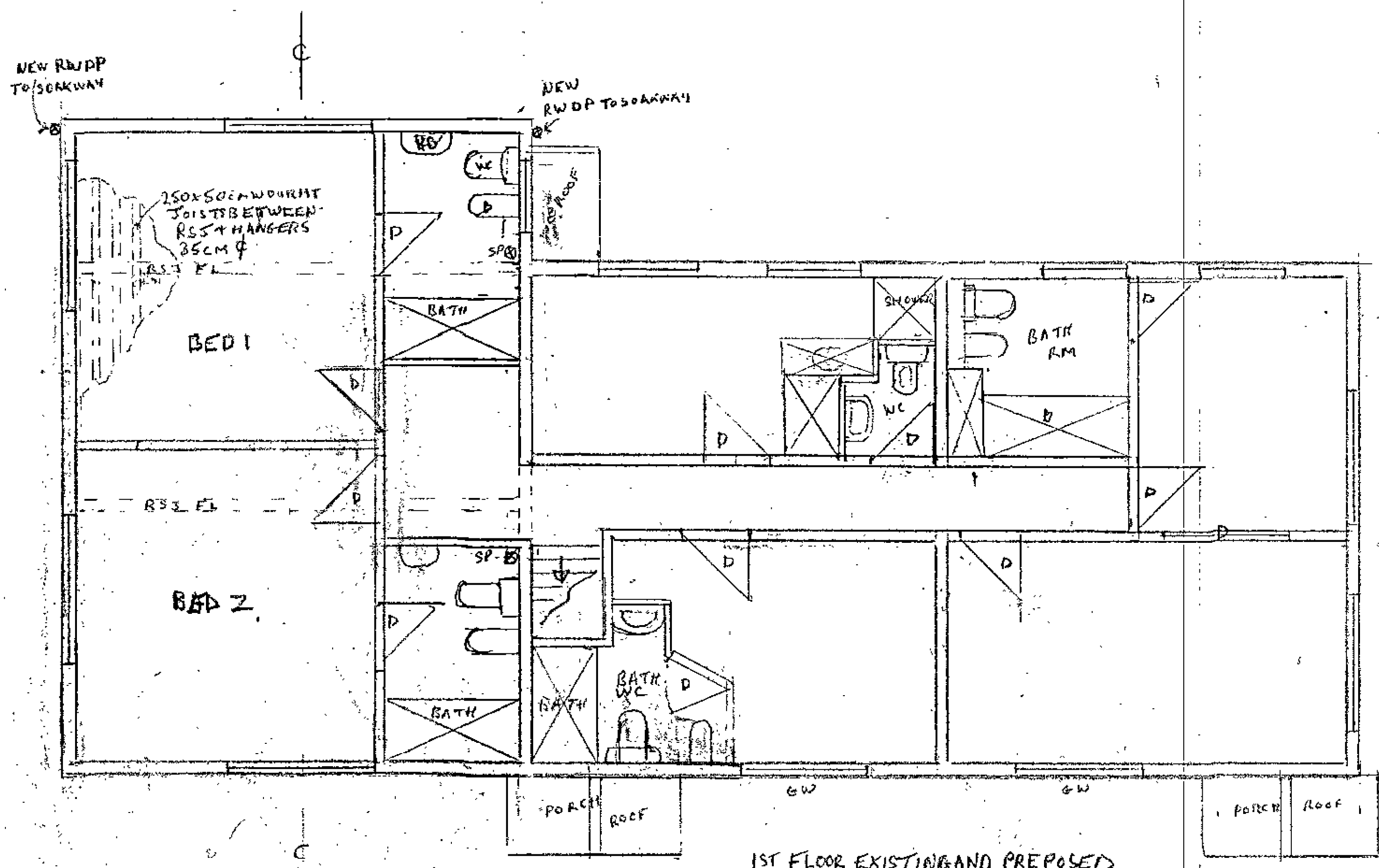

WELWYN HATFIELD COUNCIL  
 TOWN & COUNTRY PLANNING ACT 1990  
 PLAN REFERRED TO IN  
 CONSENT / REFUSAL  
 DATED: 27 OCT 2003

OFFICE COPY  
 S6/1311/FP

FOR FRESHOLDERS: MRAUS ADKIN  
 MR & MRS J AND M ADKIN, WYNDHAM COTTAGE, CAMFIELD PLACE, ESSENDON HEATHS AL9 6SE  
 PROPOSED GABLED GROUND FLOOR EXTENSION + GROUND FLOOR CONSERVATORY  
 DRAWING NO. 1 PLAN ELEVATIONS. RED MARKS PROPOSE AREA. AUGUST 03  
 SCALE APP 2cm to 1 metre 1:50

WELWYN RATFIELD COUNCIL  
 TOWN & COUNTRY PLANNING ACT 1990  
 PLAN REFERRED TO IN  
 CONSENT / REFUSAL  
 DATED: 27 OCT 2003

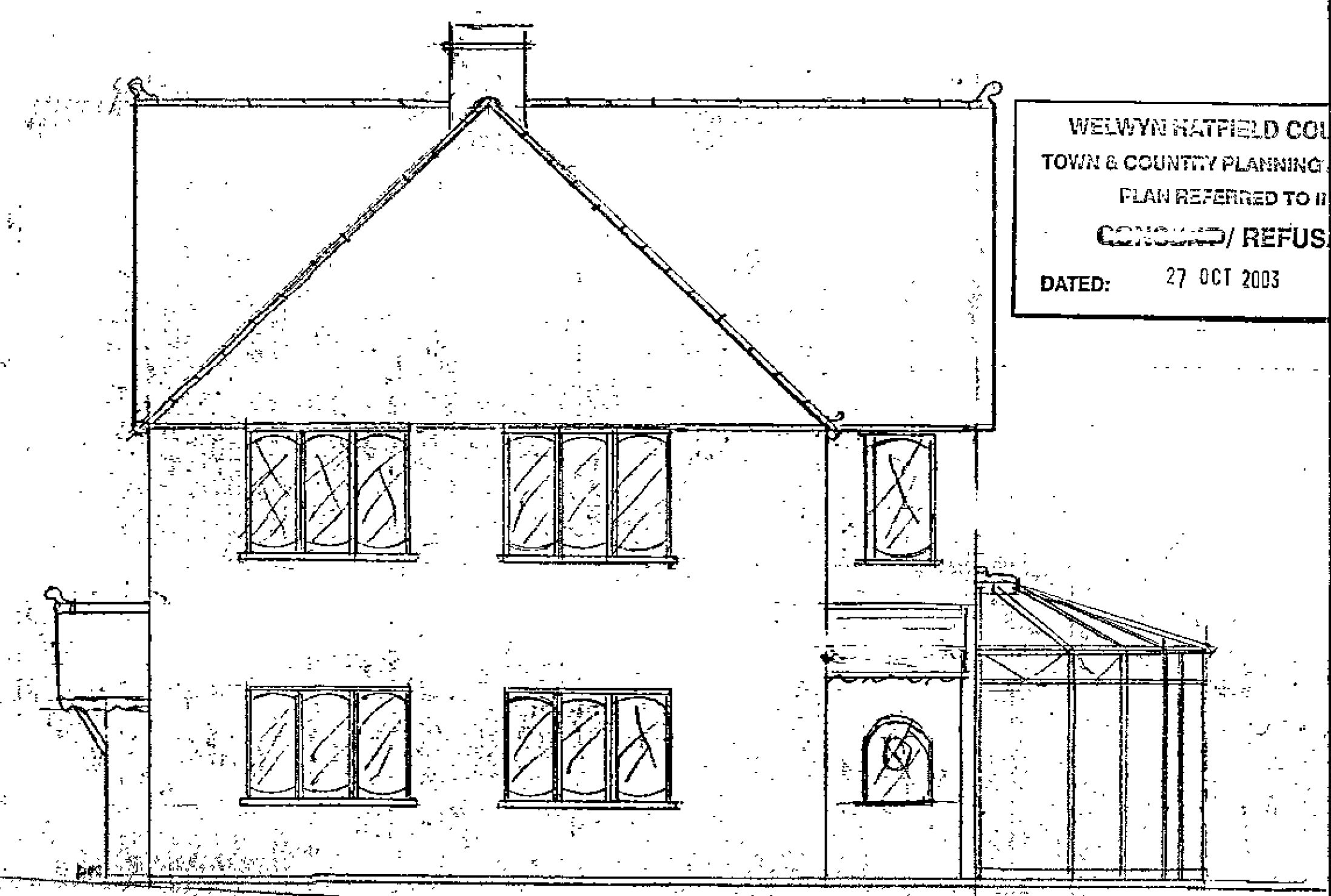
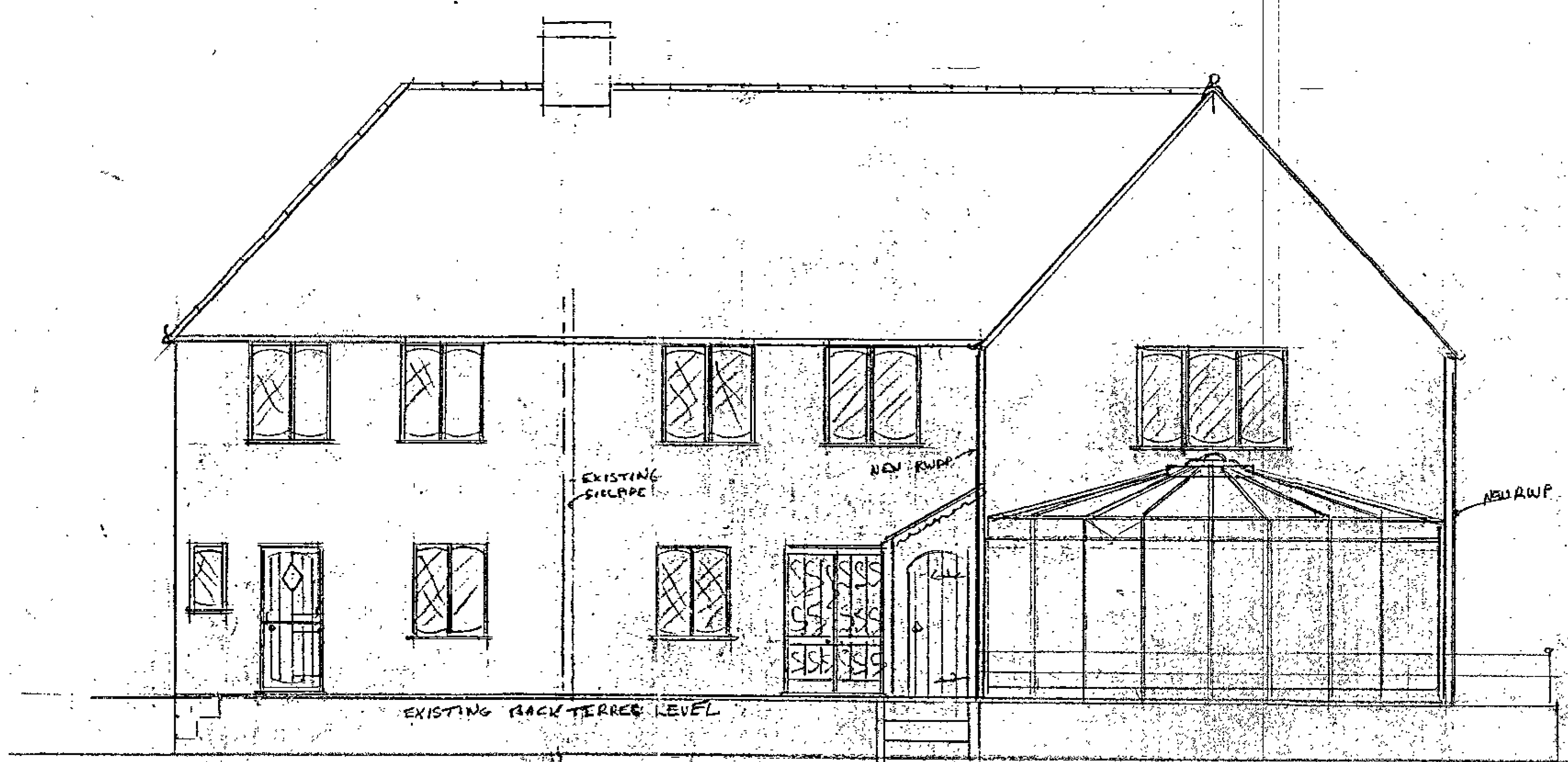

DRAWING NO2, DATE AUG 03, SCALE 1:50 METRE  
 FOR FREE HOLDERS MR. MRS ADKIN  
 ADDRESS WYNDHAM COTTAGE, CANFIELD PLACE, ESSENDON HERTS ALGEE  
 FRONT, BACK, SIDE, ELEVATIONS SHOWING EXISTING AND PROPOSED  
 EXTENSION + CONSERVATORY

CONSENT  
 - 1 SEP 2003  
 NO. 03/1311/17

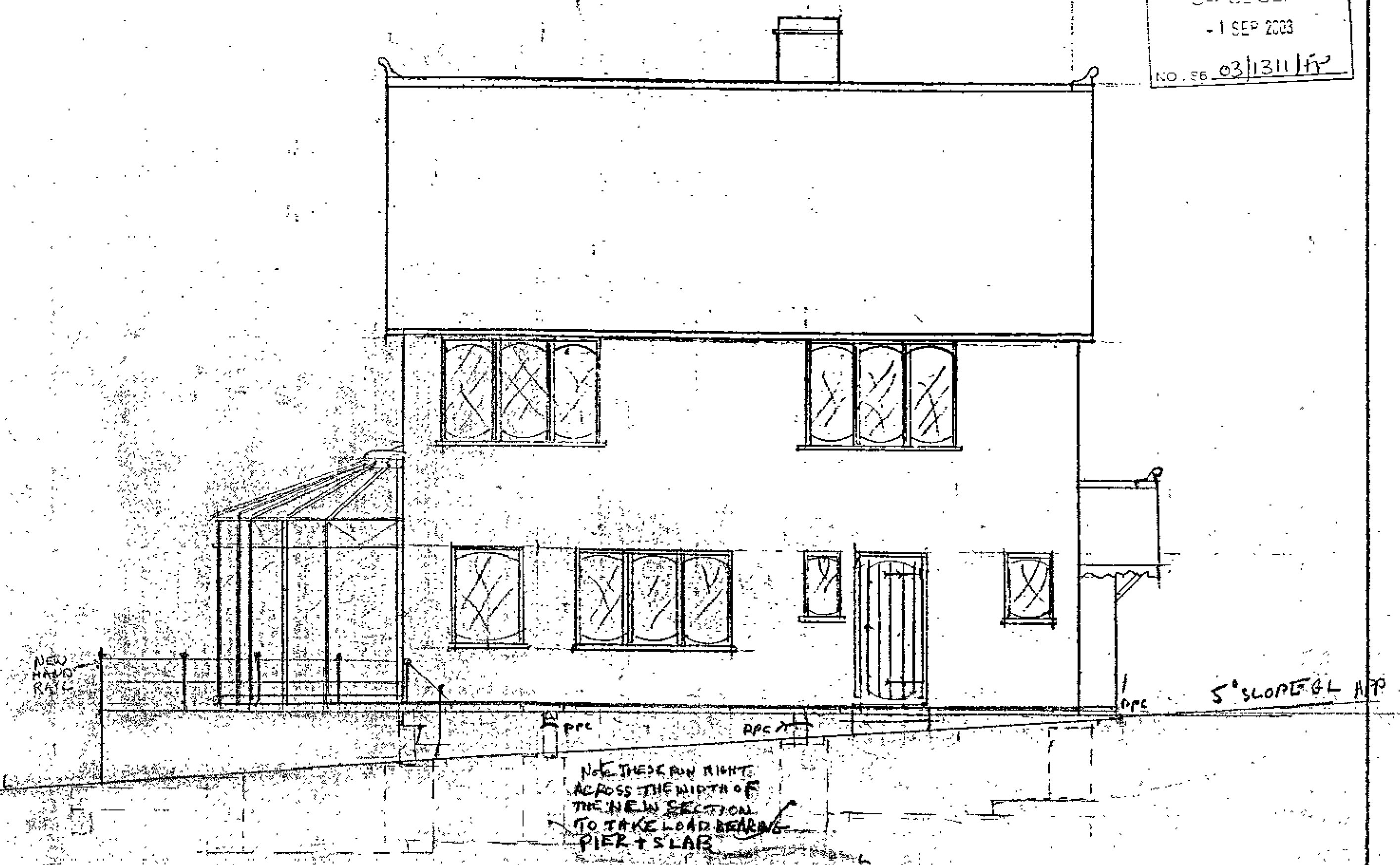

NEW THESE RUN RIGHT  
 ACROSS THE MIRTH OF  
 THE NEW SECTION  
 TO TAKE LOAD BEARING  
 PIER + SLAB

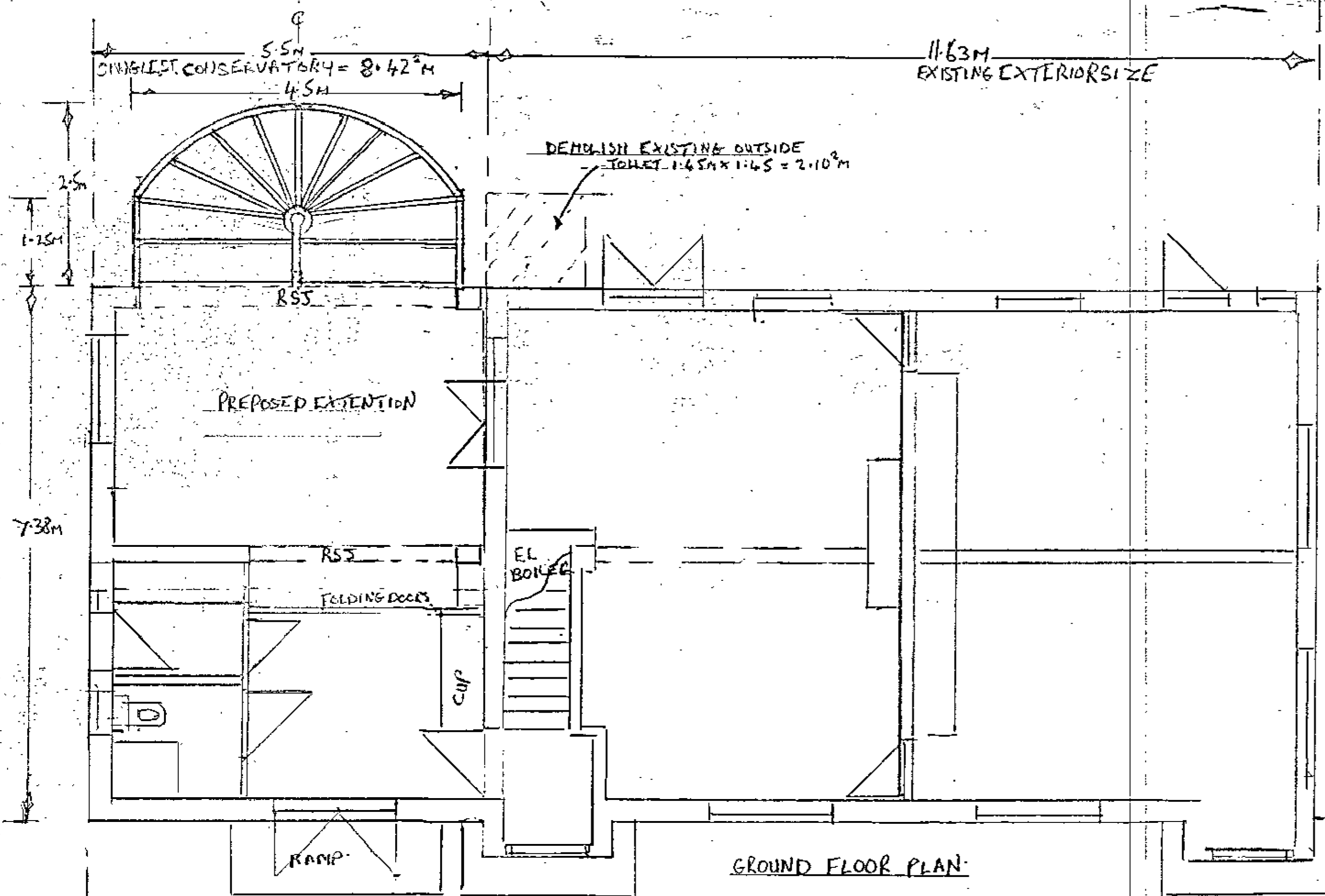
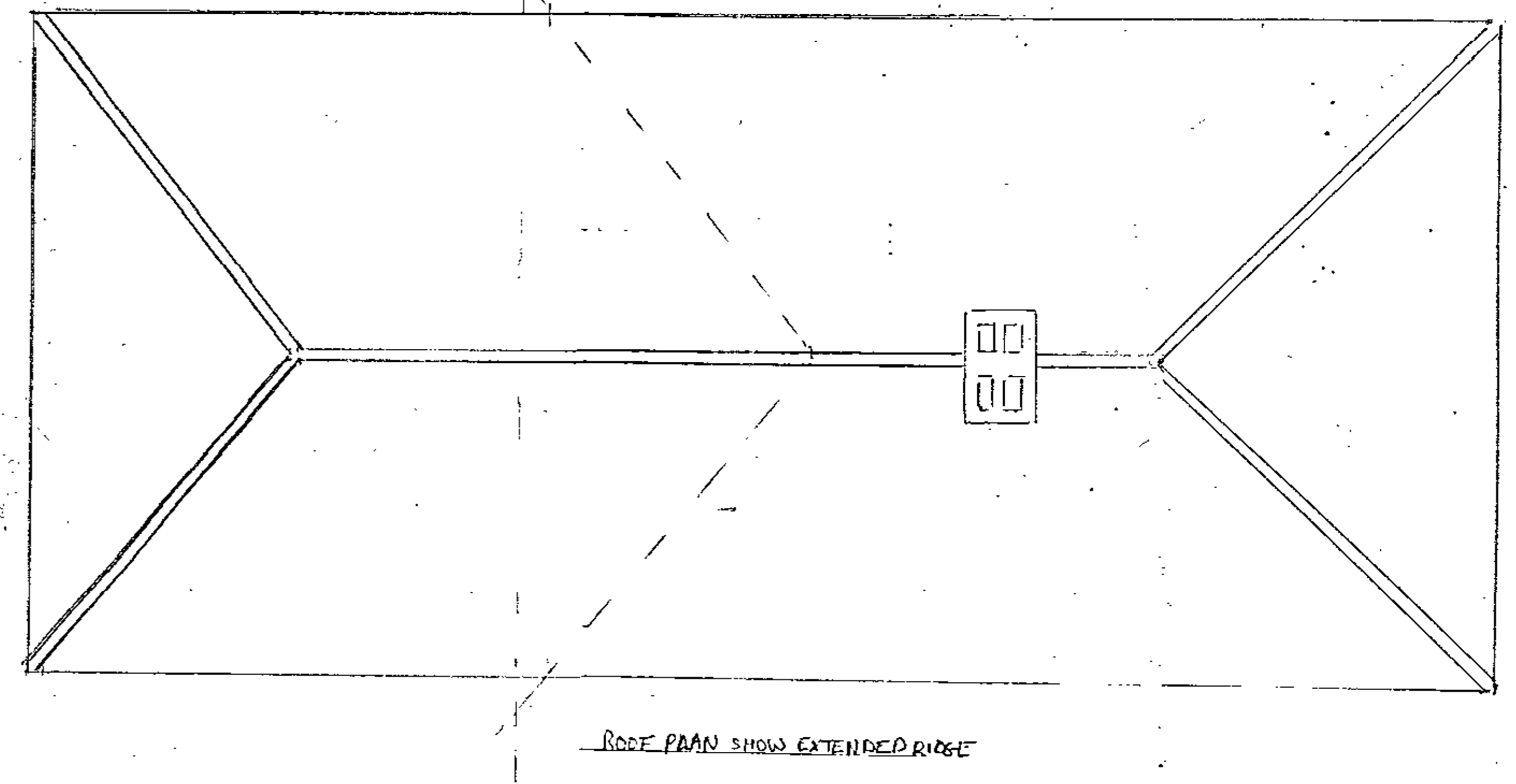
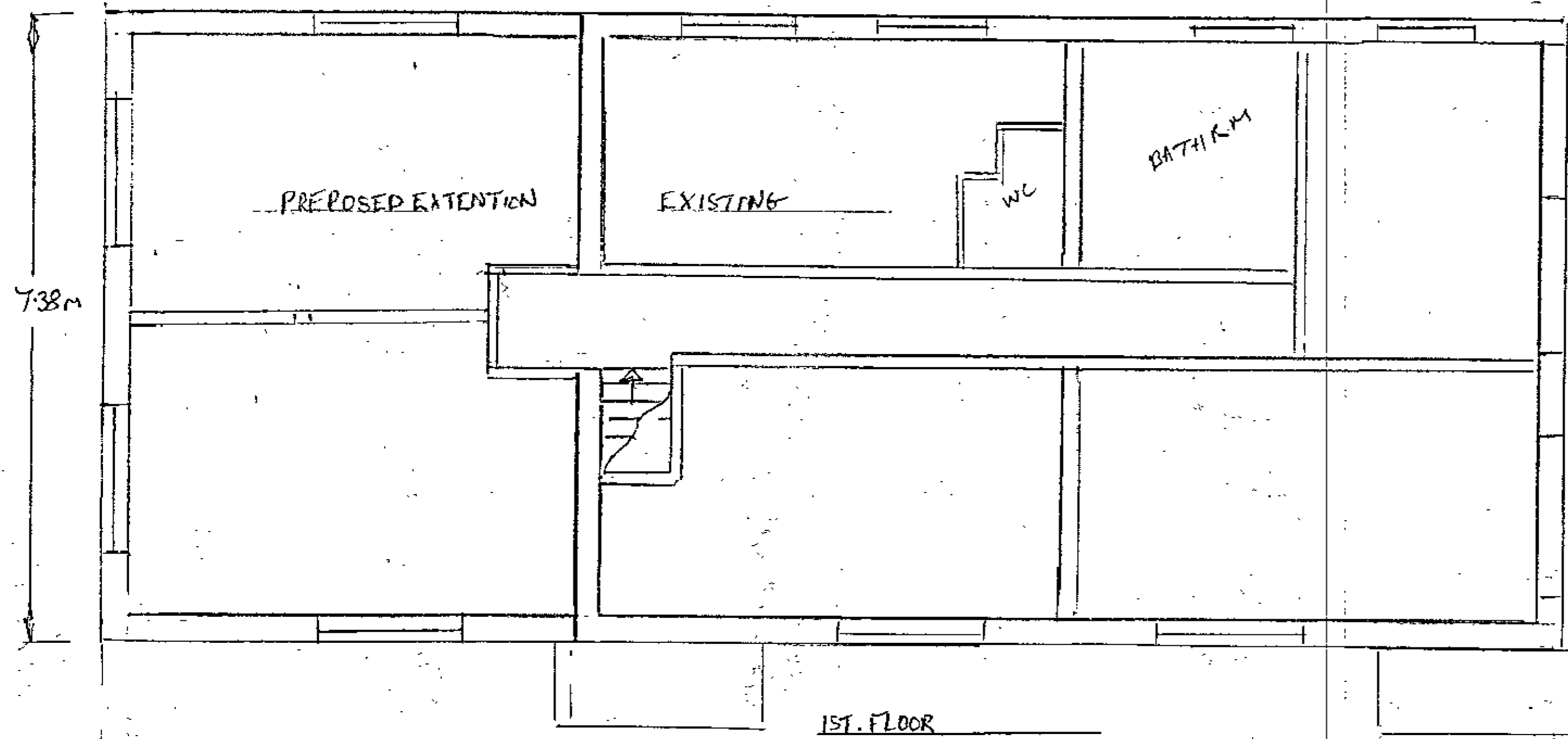

REVISED PREPLANNING PLAN, 28 DEC 2003. 3RD REVISION SHOWING AREAS (NOTE DEMOLISHING OF TOILET)  
 FOR MR & MRS ADKIN, WYNDAM COTTAGE, CAMFIELD PLACE, ESSENDON, HERTS AL9 6JE. REF. 56/2003/1311/FP.