

EXISTING BUILDING EXTENSION

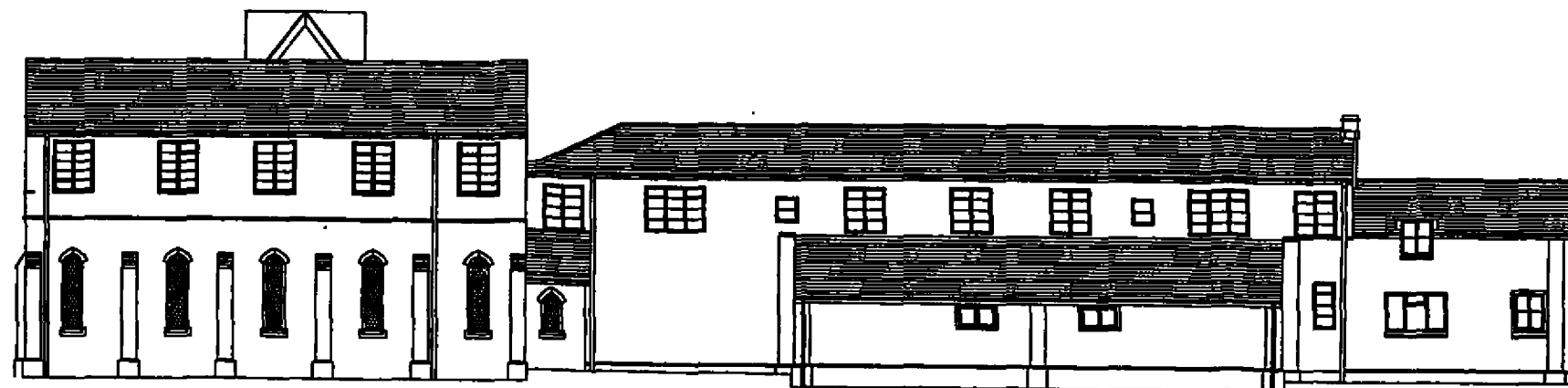

EXISTING BUILDING - NEW LEISURE CLUB USE NEW EXTENSION TO FORM CHANGING ROOMS EXISTING COTTAGE

PROPOSED COURSE ELEVATION

TOUR...

DATED:

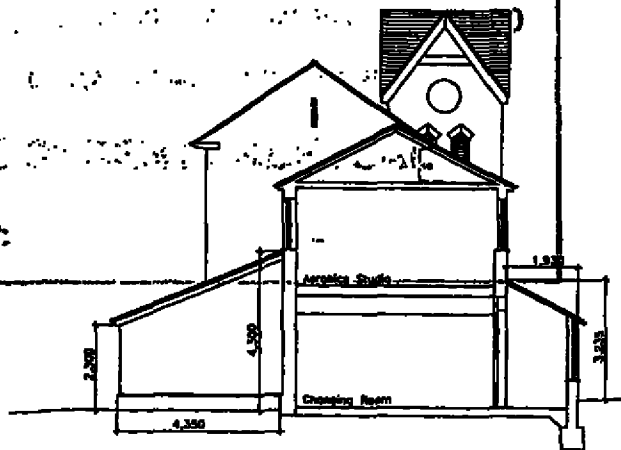

NEW EXTENSION EXISTING BUILDING NEW LINK

PROPOSED ELEVATION/SECTION

PROPOSED COURSE ELEVATION

EXTERNAL MATERIALS FOR NEW EXTENSIONS:
 Roof: Natural Slates, colour to match existing
 Walls: Red Facing Brickwork with girth detail to match existing.
 Joinery: White painted, to match existing
 Rainwater Goods: Black Cast Aluminium, profile to match existing.

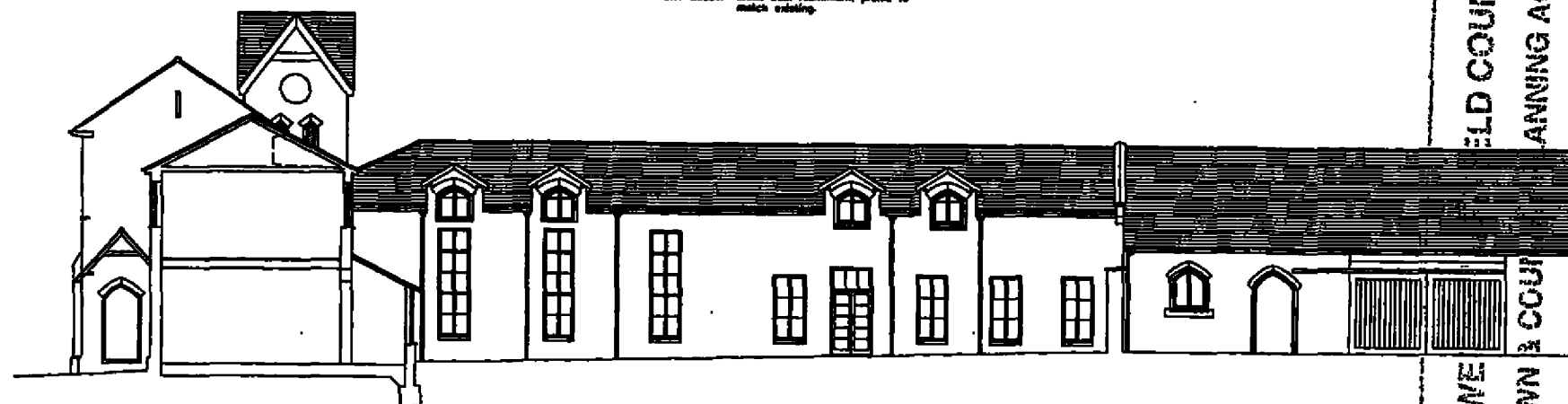

EXISTING BUILDING NEW LINK EXISTING BUILDING - NEW GYMNASIUM USE

PROPOSED COURTYARD ELEVATION/SECTION

OLD COUNCIL PLANNING ACT 1990

WE TOWN & COUP

PLAIN REFERRED TO IN

~~CONSENT / REFUSAL~~

DATED: 23 JAN 2002

PLANNING DEPARTMENT OFFICE COPY

12 JUL 2001

NO: S6/2001/208/LB

AMENDMENT

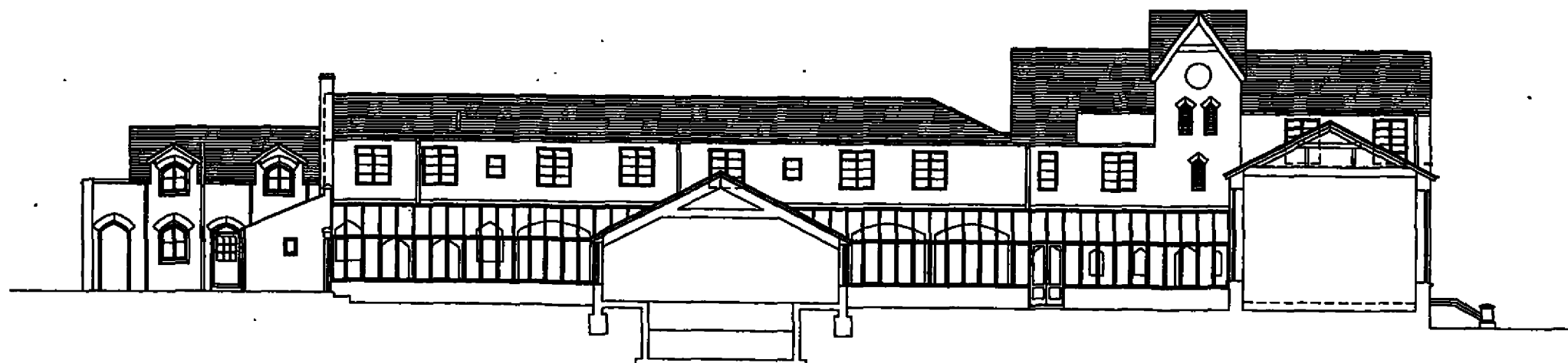

EXISTING COTTAGE NEW GLAZED LINK PROPOSED NEW SWIMMING POOL BUILDING NEW GLAZED LINK EXISTING BUILDING - NEW GYMNASIUM

PROPOSED COURTYARD SECTION/ELEVATION

© Copyright Andrew Neil Associates
 Do not scale from the drawing. Report all discrepancies to Andrew Neil Associates immediately.
 All dimensions to be confirmed by the Contractor prior to commencement of the works.

Revisions	Client	Project	Drawn	Scale
A 05.07.01 Extension reduced Plant Room omitted	AMN	London Hatfield Country Club Bedwell Park Essendon Herts	AMN	1:50 @ A1
		Proposed Refurbishment of Old Clubhouse		
		Proposed Health & Leisure Club Proposed Elevations and Sections 2		

ANDREW NEIL ASSOCIATES

CHARTERED ARCHITECTS AND DESIGNERS
 29 WARRENGATE ROAD, NORTH MYDDLE, HERTS AL9 7TT
 Telephone: 01707 853 102 Facsimile: 01707 854 594
 email: andy@andneilassoc.demon.co.uk

Date: December 2000
 Project: 00/25
 Scale: 1:50 @ A1
 Drawing: BR-12 Rev A

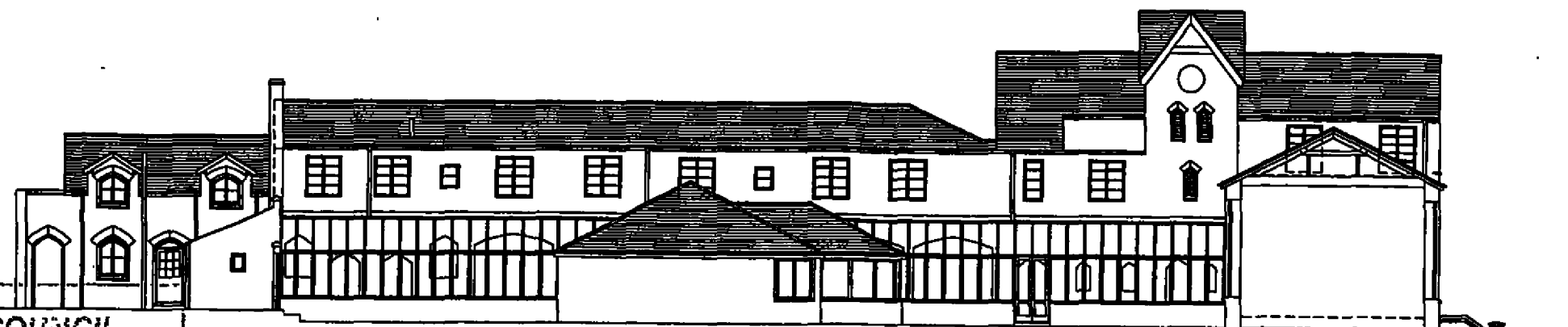

WELWYN HATFIELD COUNCIL
 TOWN & COUNTRY PLANNING ACT 1990
 PLAN REFERRED TO IN
CONSENT / REFUSAL
 DATED: 23 JAN 2002

PROPOSED COURTYARD ELEVATION
 EXTERNAL MATERIALS FOR NEW EXTENSIONS:
 Roof: Natural Slate, colour to match existing
 Cleread: Link Roof/ White painted rafters, double glazed units
 Walls: Red Facing Brickwork to match existing
 Joinery: White painted, to match existing
 Rainwater Downspouts: Black Cast Aluminium, profile to match existing

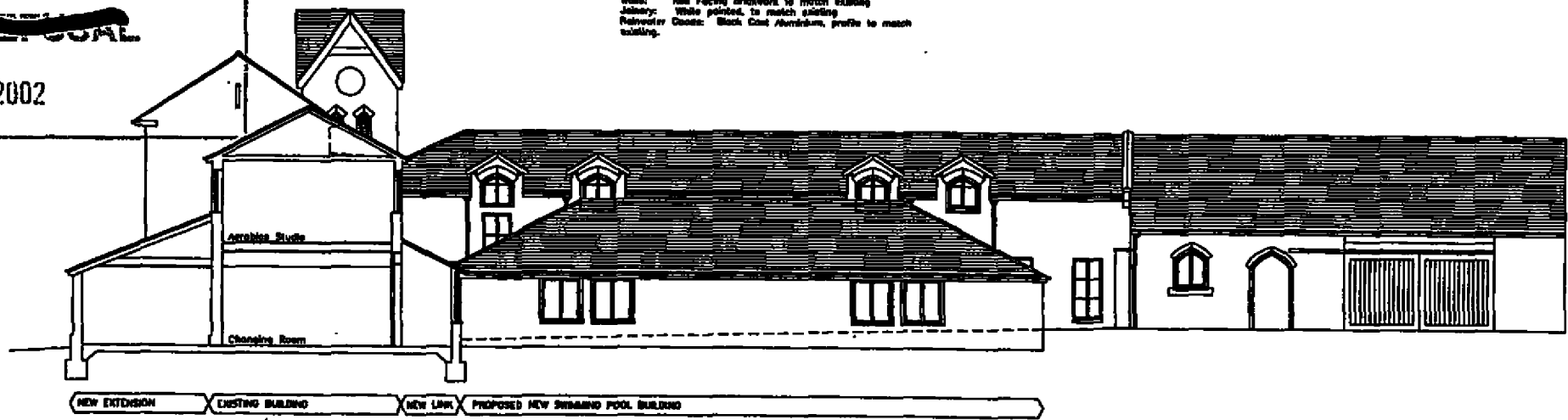

PROPOSED COURTYARD ELEVATION/SECTION

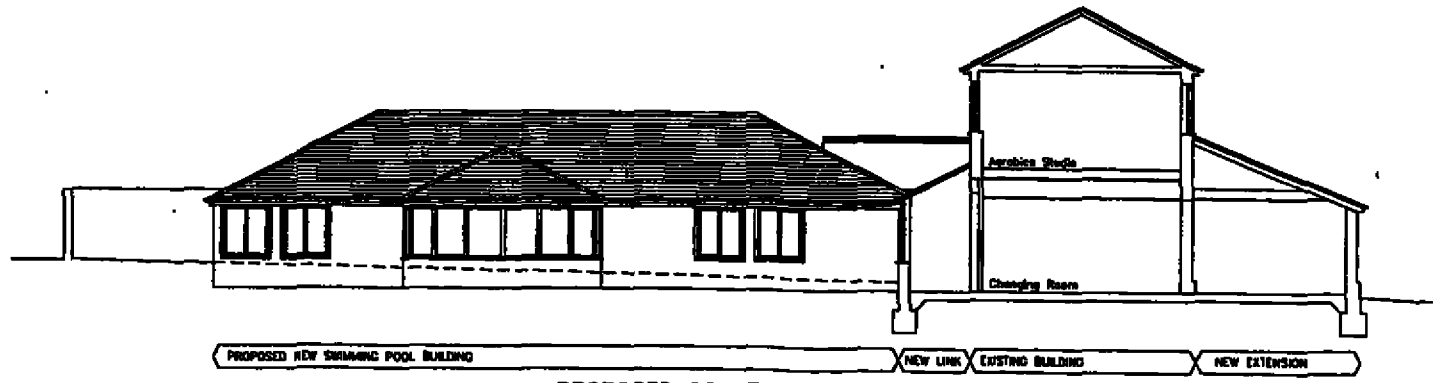

PROPOSED COURTYARD ELEVATION/SECTION

PLANNING DEPARTMENT
 OFFICE COPY
 12 JUL 2001
 NO: S6 / 2001 / 205 / UB

AMENDMENT

© Copyright Andrew Neil Associates
 Do not scale from the drawing. Report all discrepancies to Andrew Neil Associates immediately.
 All dimensions to be confirmed by the Contractor prior to commencement of the works.

Revisions	Date	By
A 05.07.01		AMN
Plant Room removed, Schedule amended		

Client	London Hatfield Country Club Bedwell Park Essendon Herts	Project	Proposed Refurbishment of Old Clubhouse	Date	December 2000	Project	00/25
Drawn by		Scale	1:50 @ A1	Sheet	BR-11 Rev A		

ANDREW NEIL ASSOCIATES
 CHARTERED ARCHITECTS AND DESIGNERS
 28 WARENGATE ROAD, NORTH WYNNAS, HERTS AL9 7TT
 Telephone: 01707 853 102 Facsimile: 01707 854 594
 email: anr@andrewneilassoc.demon.co.uk

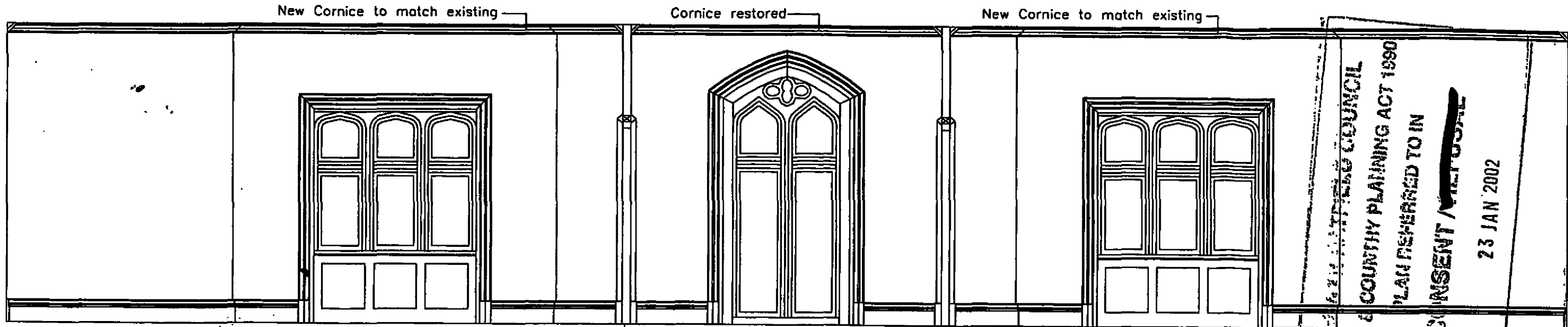

SECTIONAL ELEVATION A-A

WATFORD COUNCIL
 TOWN & COUNTRY PLANNING ACT 1990
 PLAN REFERRED TO IN
 CONSENT / REFUSAL
 DATED 23 JAN 2002

Two new arched openings to existing
 Partitions
 Skirtings replaced to match existing where
 required

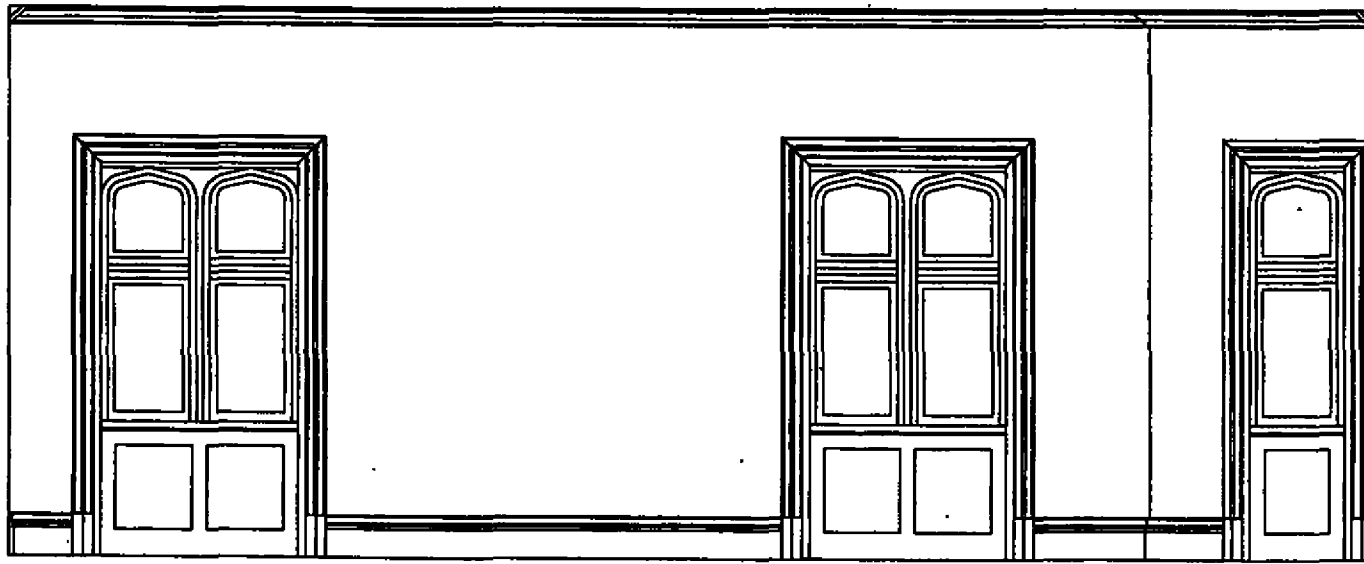

SECTIONAL ELEVATION B-B

Windows:
 Windows repaired, Architraves, plinth
 blocks, spandrel panels replaced where
 necessary.

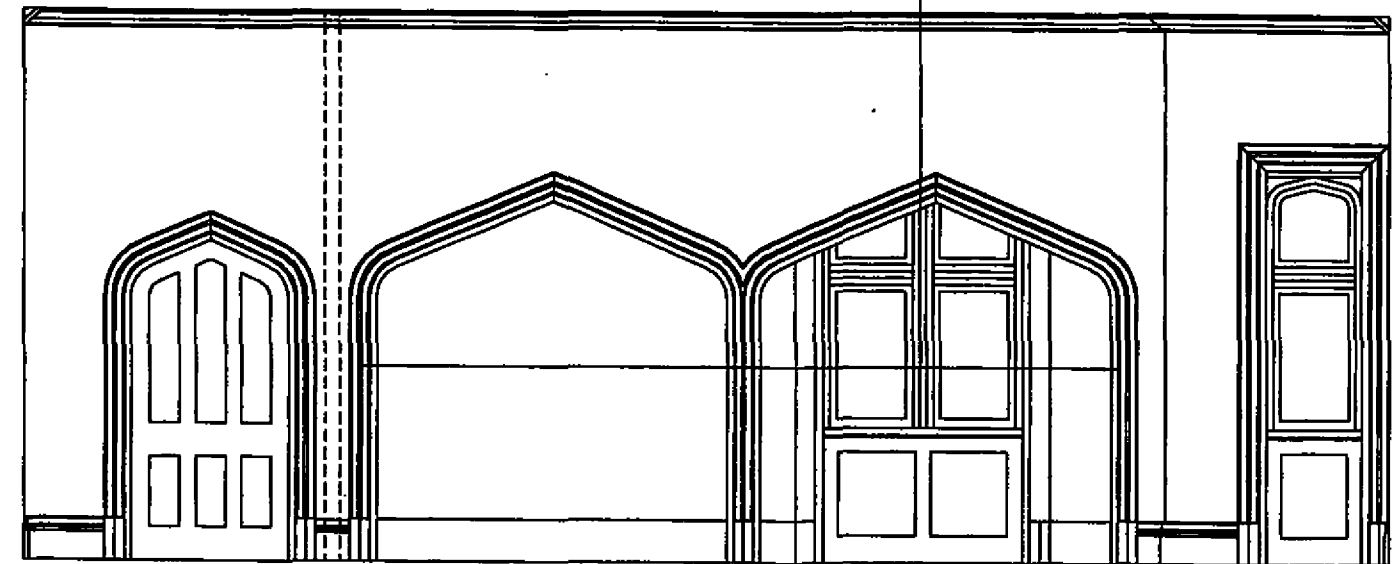

SECTIONAL ELEVATION C-C

AMENDMENT

PLANNING
 DEPARTMENT
 OFFICE COPY
 12 JUL 2001
 NO: S8/200/208/LB

© Copyright Andrew Neil Associates
 Do not scale from the drawing. Report all discrepancies to Andrew Neil Associates immediately.
 All dimensions to be confirmed by the Contractor prior to commencement of the works.

Revisions	Client
	Landon Hatfield Country Club Bedwell Park, Essendon, Herts
	Project Proposed Refurbishment of Old Clubhouse
	Building Conference/Function Suite Proposed Wall Elevations

ANDREW NEIL ASSOCIATES	
<small>CHARTERED ARCHITECTS AND DESIGNERS 29 WARRINGATE ROAD, NORTH MYNORS, HERTS AL9 7TT Telephone: 01707 853 182 Facsimile: 01707 854 594 email: ane@andrewneil.co.uk</small>	
Date August 2000	Project 00/25
Scale 1:50 @ A3	Drawing BR-21

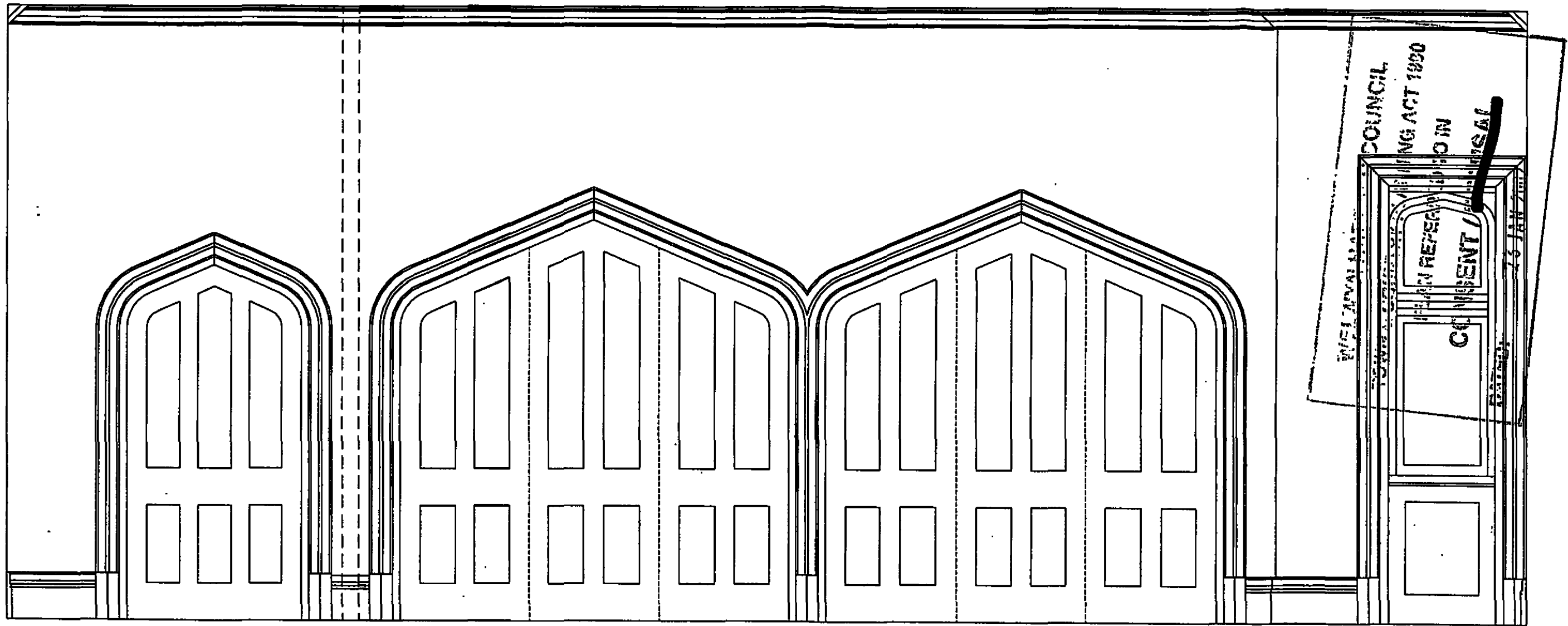

SECTIONAL ELEVATION C-C
Folding Doors closed

Two new arched openings to existing Partitions. New Folding doors to match existing details, with architraves to match existing.

PLANNING
DEPARTMENT
OFFICE COPY

12 JUL 2001

NO: 36/2001/208/LB

AMENDMENT

© Copyright Andrew Neil Associates
Do not scale from the drawing. Report all discrepancies to Andrew Neil Associates immediately.
All dimensions to be confirmed by the Contractor prior to commencement of the works.

Revisions	Date

Client	London Hatfield Country Club Bedwell Park, Essendon Herts
Project	Proposed Refurbishment of Old Clubhouse
Room	Conference/Function Suite Proposed New Arched Openings

ANDREW NEIL ASSOCIATES	
<small>CHARTERED ARCHITECTS AND DESIGNERS 29 WARRINGATE ROAD, NORTH MYTHMS, HERTS AL9 7JT Telephone: 01707 853 102 Facsimile: 01707 854 594 email: ana@andrewneilassoc.com</small>	
Date	August 2000
Project	00/25
Scale	1:25 @ A3
Revision	BR-22

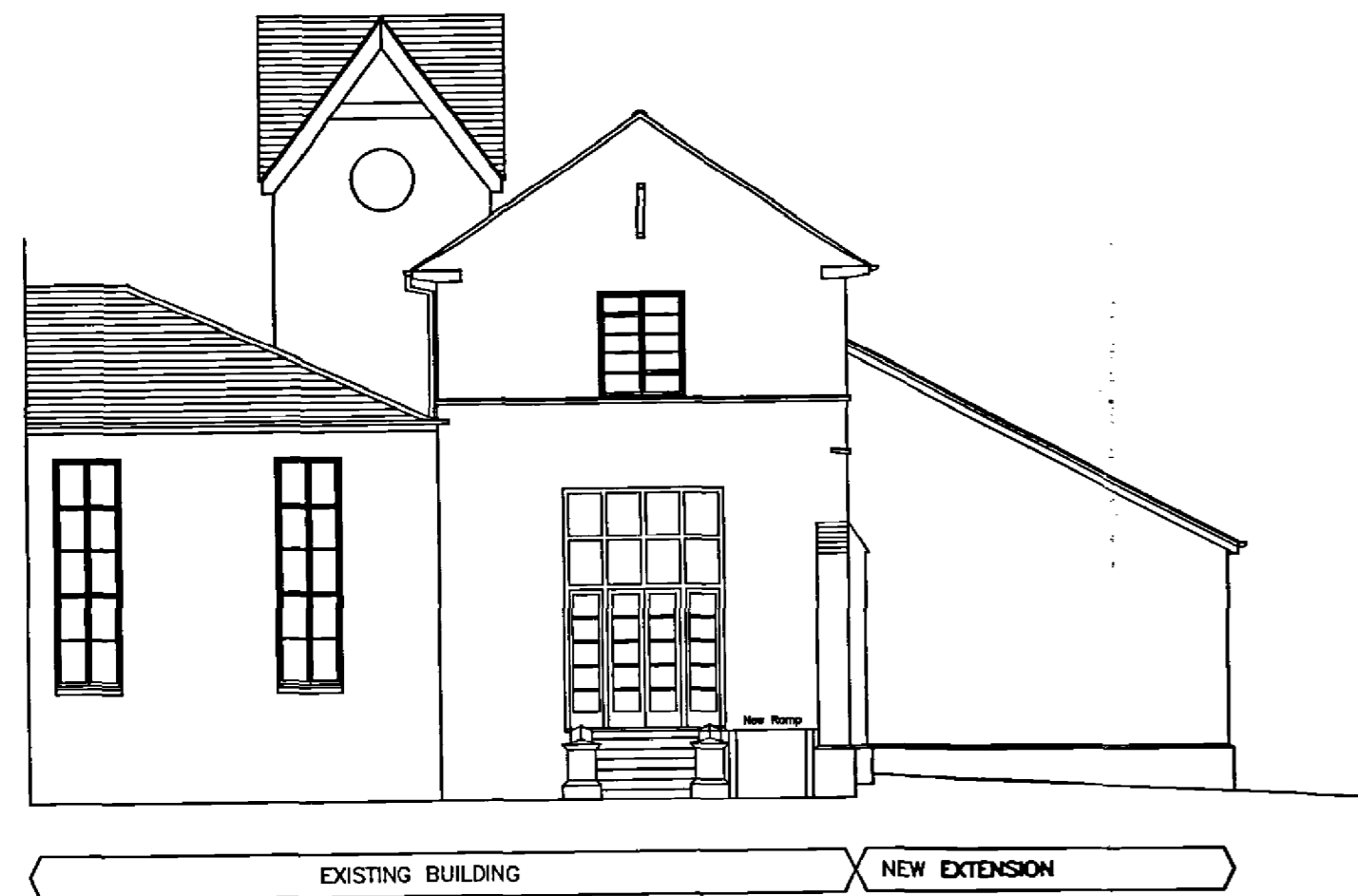

EXISTING BUILDING NEW EXTENSION
PROPOSED COURSE ELEVATION

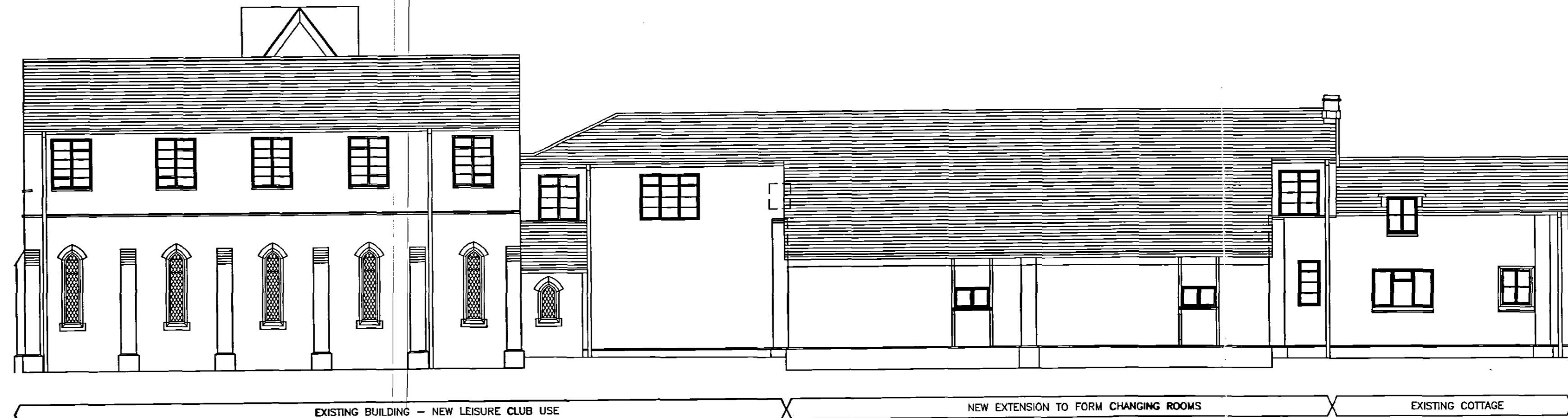

EXISTING BUILDING - NEW LEISURE CLUB USE NEW EXTENSION TO FORM CHANGING ROOMS EXISTING COTTAGE
PROPOSED COURSE ELEVATION

EXTERNAL MATERIALS FOR NEW EXTENSIONS:
 Roof: Natural Slates, colour to match existing
 Glazed Link Roof: White painted rafters, double glazed units
 Walls: Red Facing Brickwork to match existing
 Joinery: White painted, to match existing
 Rainwater Goods: Black UPVC

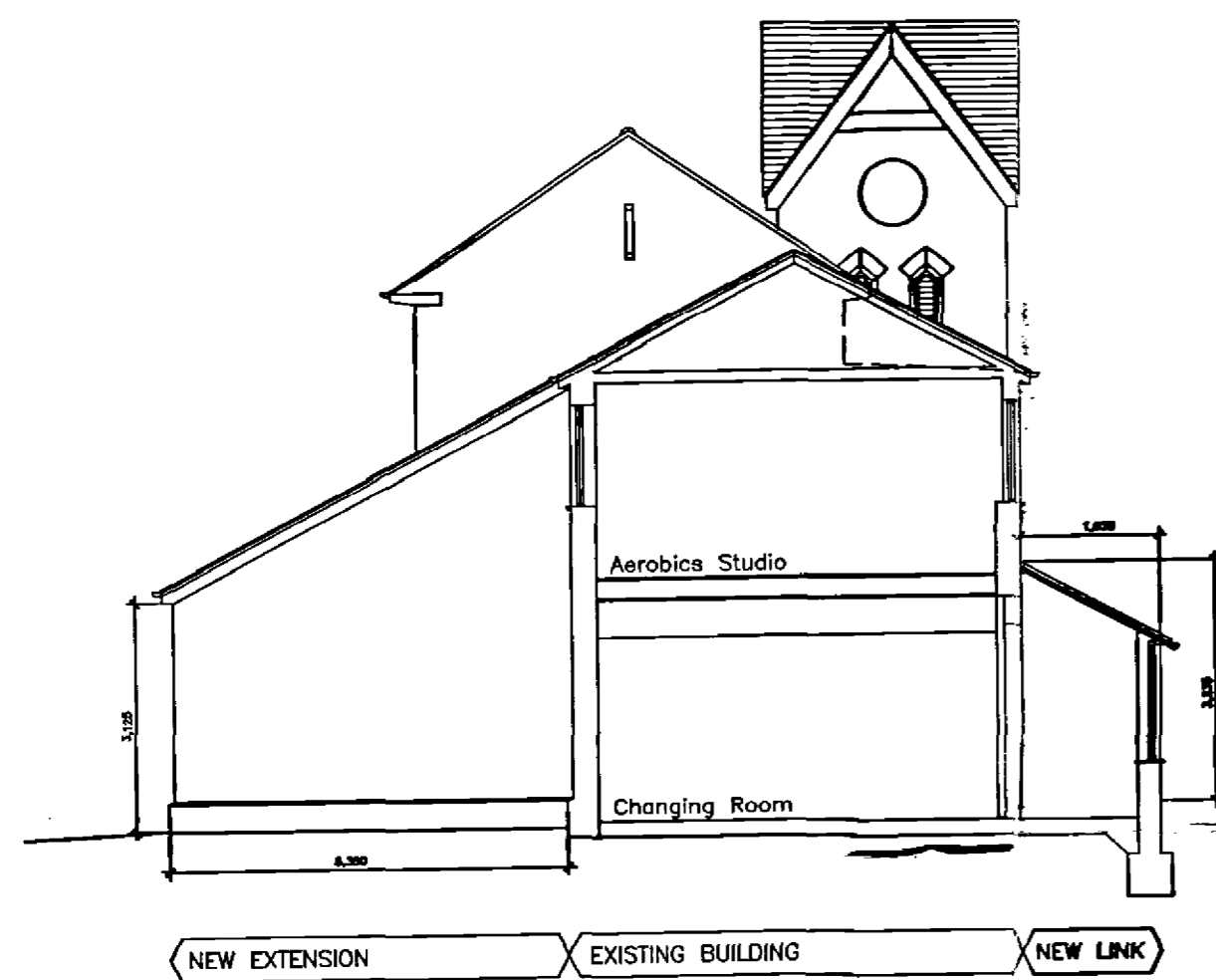

NEW EXTENSION EXISTING BUILDING NEW LINK
PROPOSED ELEVATION/SECTION

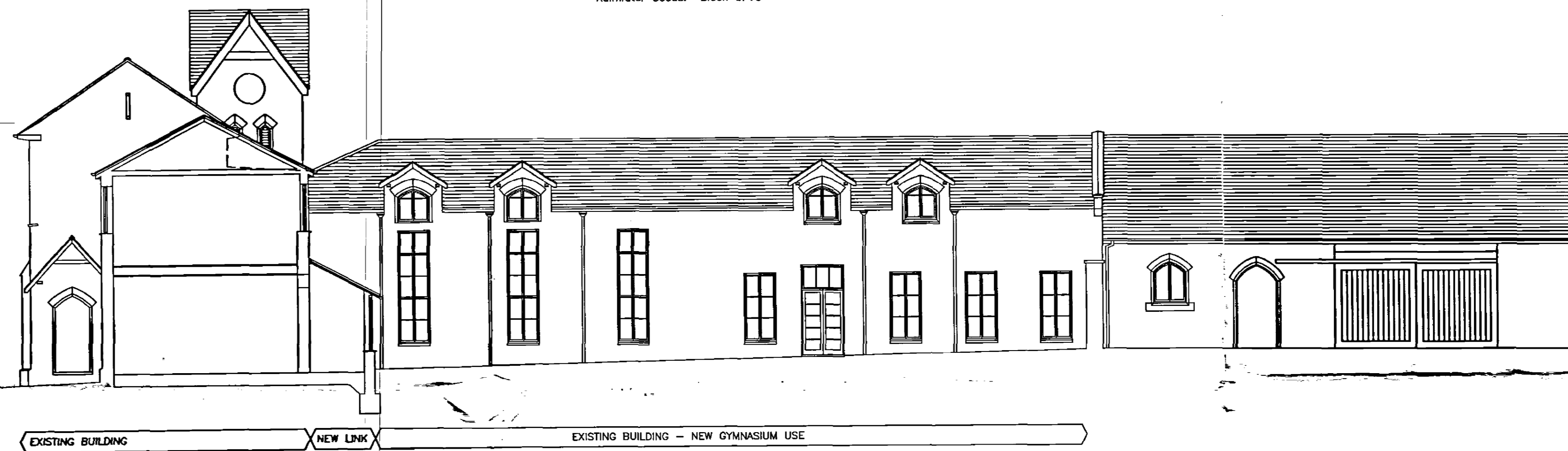

EXISTING BUILDING NEW LINK EXISTING BUILDING - NEW GYMNASIUM USE
PROPOSED COURTYARD ELEVATION/SECTION



EXISTING COTTAGE NEW GLAZED LINK PROPOSED NEW SWIMMING POOL BUILDING NEW GLAZED LINK EXISTING BUILDING - NEW GYMNASIUM
PROPOSED COURTYARD SECTION/ELEVATION

8/2001 / 208

CLIPBOARDED

© Copyright Andrew Neil Associates
 Do not scale from the drawing. Report all discrepancies to Andrew Neil Associates immediately.
 All dimensions to be confirmed by the Contractor prior to commencement of the works.

Revisions	Client
	London Hatfield Country Club
	Bedwell Park Essendon Herts
	Project
	Proposed Refurbishment of
	Old Clubhouse
	Drawing
	Proposed Health & Leisure Club
	Proposed Elevations and Sections 2

Date	December 2000	Project	00/25
Scale	1:50 @ A1	Drawing	BR-12

ANDREW NEIL ASSOCIATES

CHARTERED ARCHITECTS AND DESIGNERS
 29 WARRENGATE ROAD, NORTH MYMMS, HERTS AL9 7TT
 Telephone: 01707 653 102 Facsimile: 01707 654 594
 email: amn@andrewneilassoc.demon.co.uk



EXISTING COURSE ELEVATION

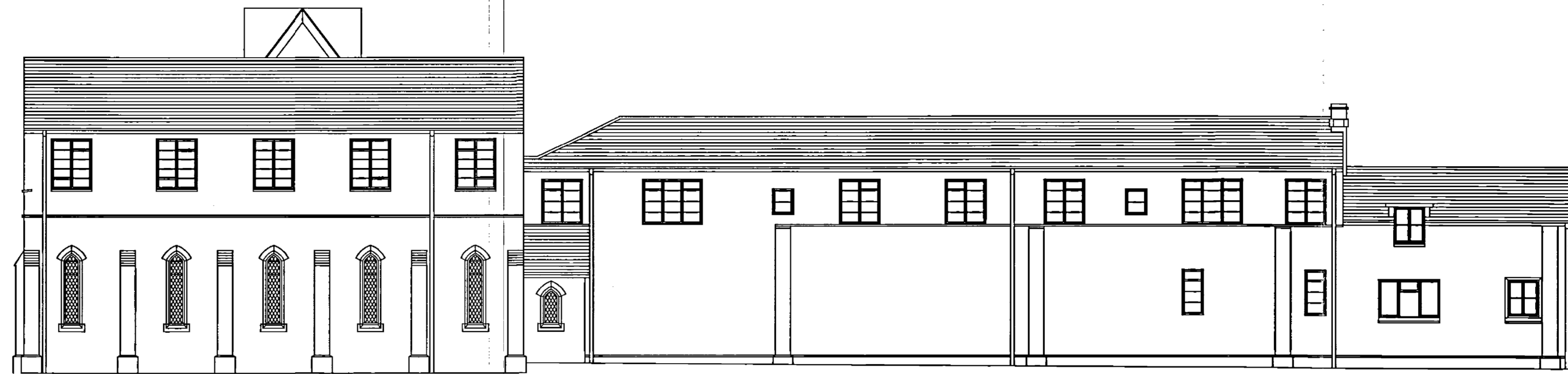

EXISTING COURSE ELEVATION

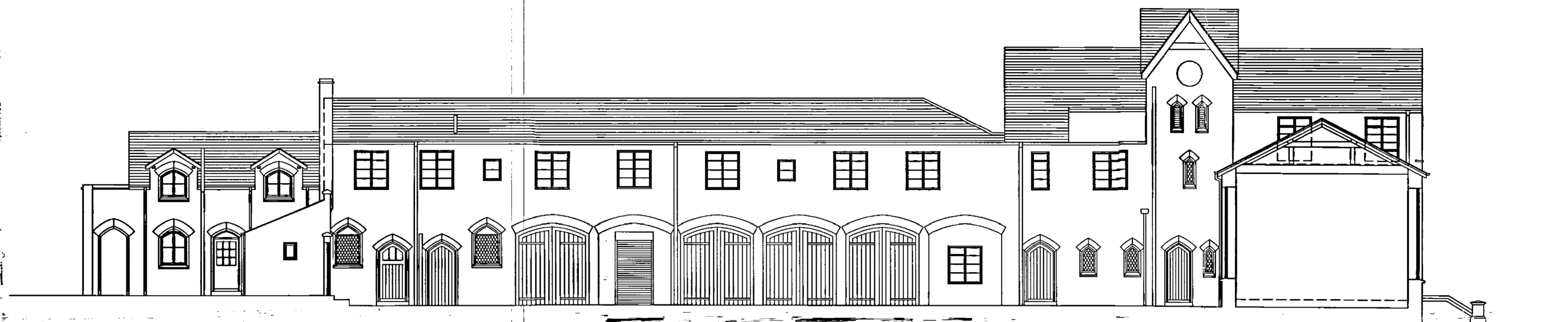

EXISTING COURTYARD ELEVATION

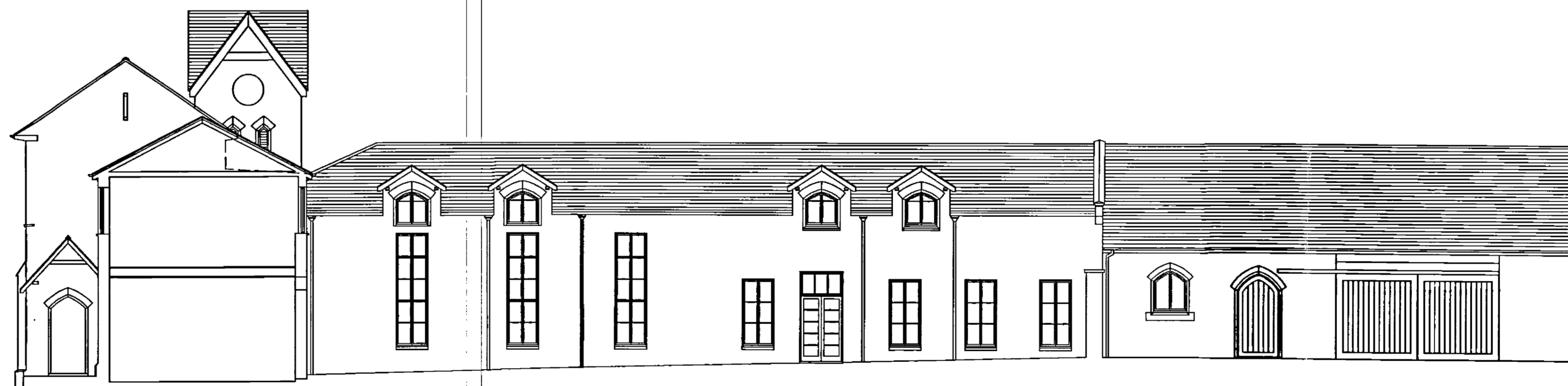

EXISTING COURTYARD ELEVATION

0/2007/208

SUPERSEDED

© Copyright Andrew Neil Associates
Do not scale from the drawing. Report all discrepancies to Andrew Neil Associates immediately.
All dimensions to be confirmed by the Contractor prior to commencement of the works.

Revisions	

Client	London Hatfield Country Club Bedwell Park Essendon Herts
Project	Proposed Refurbishment of Old Clubhouse
Drawing	Proposed Health & Leisure Club Existing Elevations

ANDREW NEIL ASSOCIATES	
CHARTERED ARCHITECTS AND DESIGNERS 29 WARRENGATE ROAD, NORTH MYMMS, HERTS AL9 7TT Telephone: 01707 653 102 Facsimile: 01707 654 594 email: amn@andrewneilassoc.demon.co.uk	
Date	December 2000
Project	00/25
Scale	1:50 @ A1
Drawing	BR-10

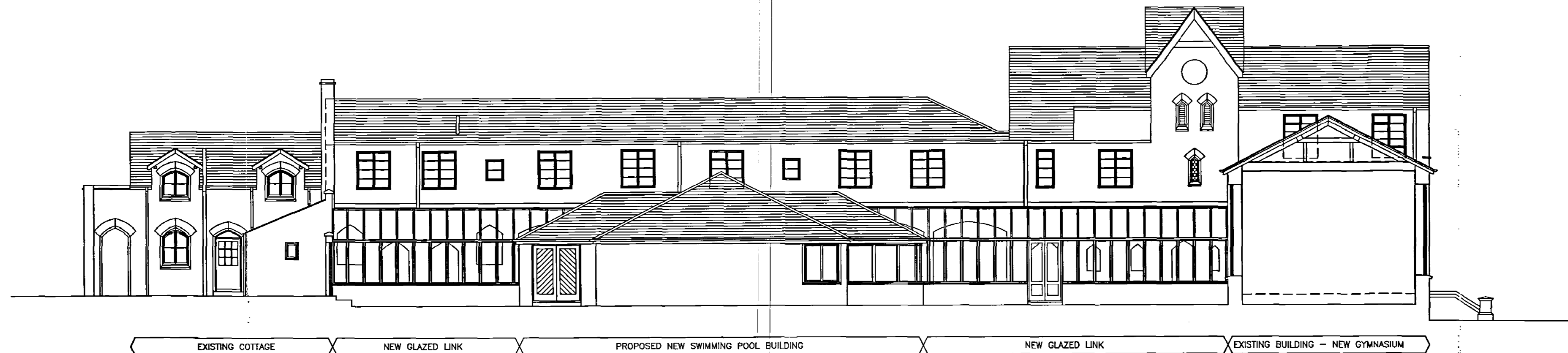

EXISTING COTTAGE NEW GLAZED LINK PROPOSED NEW SWIMMING POOL BUILDING NEW GLAZED LINK EXISTING BUILDING - NEW GYMNASIUM

PROPOSED COURTYARD ELEVATION

EXTERNAL MATERIALS FOR NEW EXTENSIONS:
 Roof: Natural Slates, colour to match existing
 Glazed Link Roof: White painted rafters, double glazed units
 Walls: Red Facing Brickwork to match existing
 Joinery: White painted, to match existing
 Rainwater Goods: Black UPVC

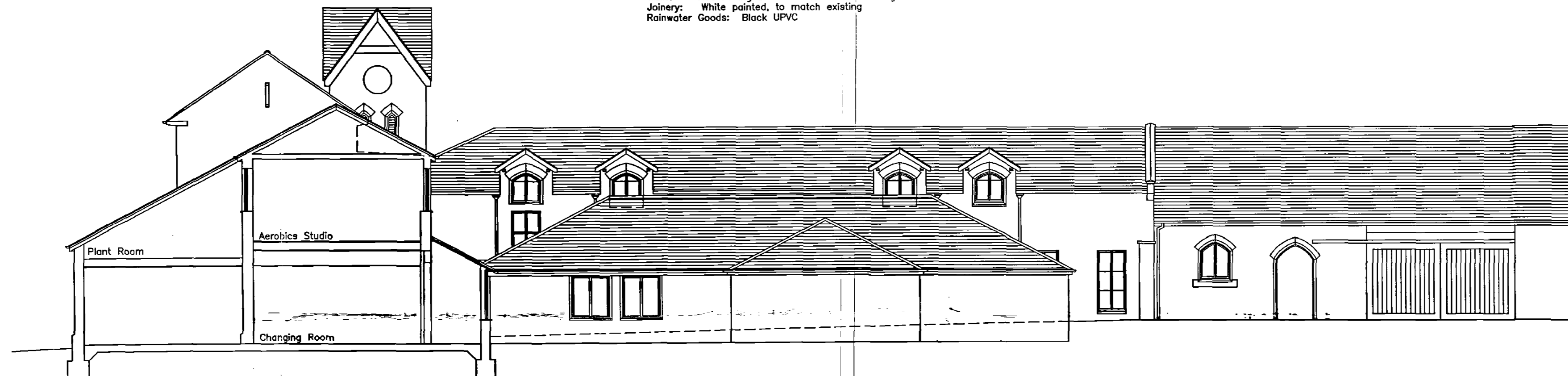

NEW EXTENSION EXISTING BUILDING NEW LINK PROPOSED NEW SWIMMING POOL BUILDING

PROPOSED COURTYARD ELEVATION/SECTION

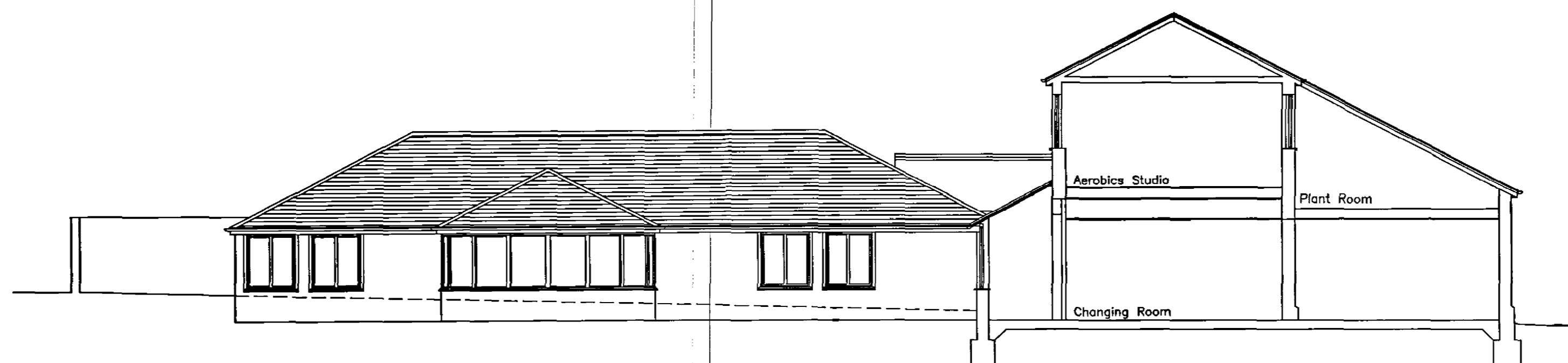

PROPOSED NEW SWIMMING POOL BUILDING NEW LINK EXISTING BUILDING NEW EXTENSION

PROPOSED COURTYARD ELEVATION/SECTION

9/2001 / 208

SUPERSEDED

© Copyright Andrew Neil Associates
 Do not scale from the drawing. Report all discrepancies to Andrew Neil Associates immediately.
 All dimensions to be confirmed by the Contractor prior to commencement of the works.

Revisions	Client
	London Hatfield Country Club Bedwell Park Essendon Herts
	Project Proposed Refurbishment of Old Clubhouse
	Drawing Proposed Health & Leisure Club Proposed Elevations and Sections 1

ANDREW NEIL ASSOCIATES	
CHARTERED ARCHITECTS AND DESIGNERS 29 WARRENGATE ROAD, NORTH MYMMS, HERTS AL9 7TT Telephone: 01707 653 102 Facsimile: 01707 654 594 email: amn@andrewneilassoc.demon.co.uk	
Date December 2000	Project 00/25
Scale 1:50 @ A1	Drawing BR-11