

**PART FRONT ELEVATION  
(PROPOSED)**

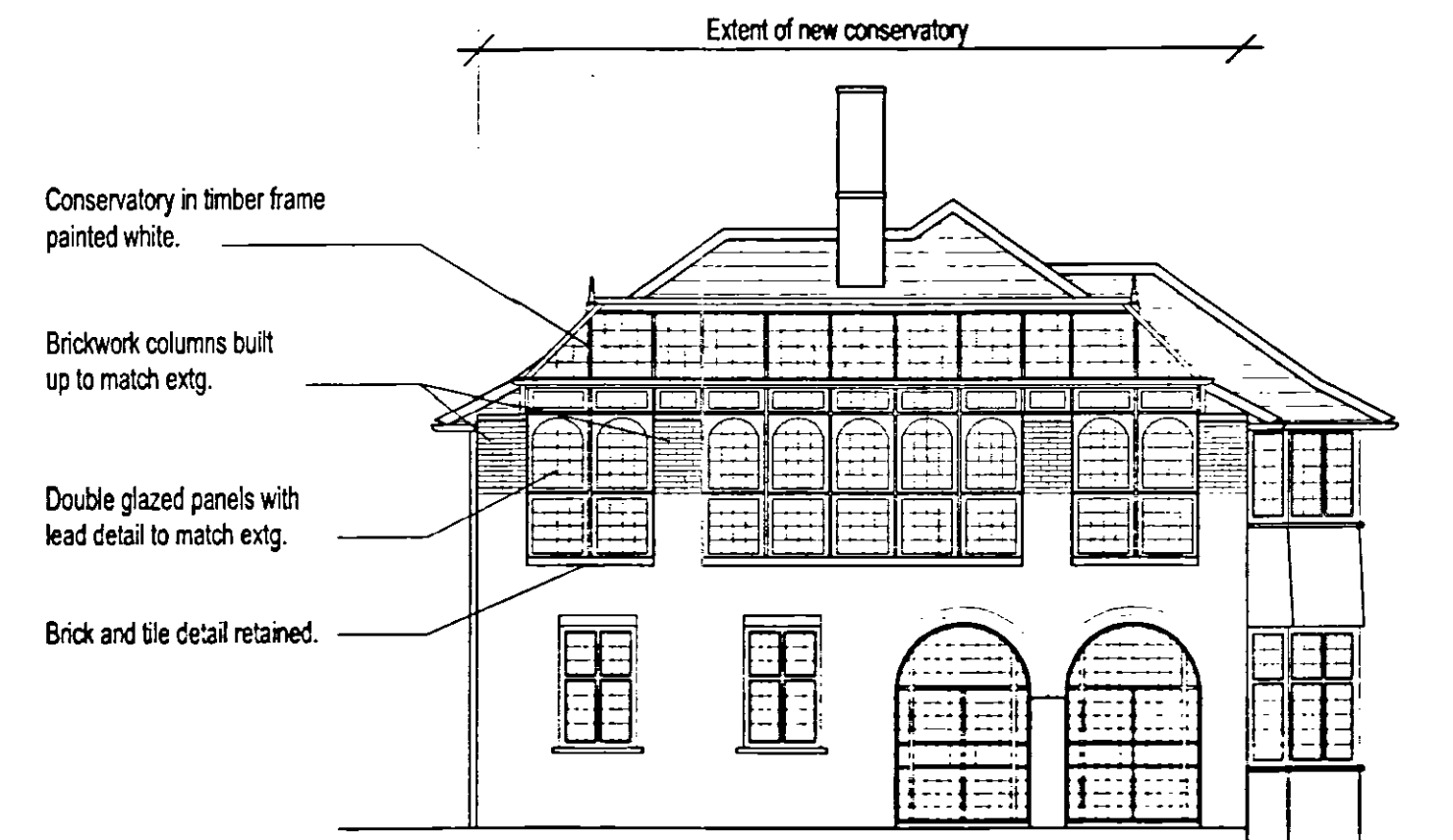

**SIDE ELEVATION  
(PROPOSED)**



**REAR ELEVATION  
(PROPOSED)**

WELWYN HATFIELD COUNCIL  
TOWN & COUNTRY PLANNING ACT 1990  
PLAN REFERRED TO IN  
CONSENT ~~XXXXXX~~  
DATED: 06 AUG 2001

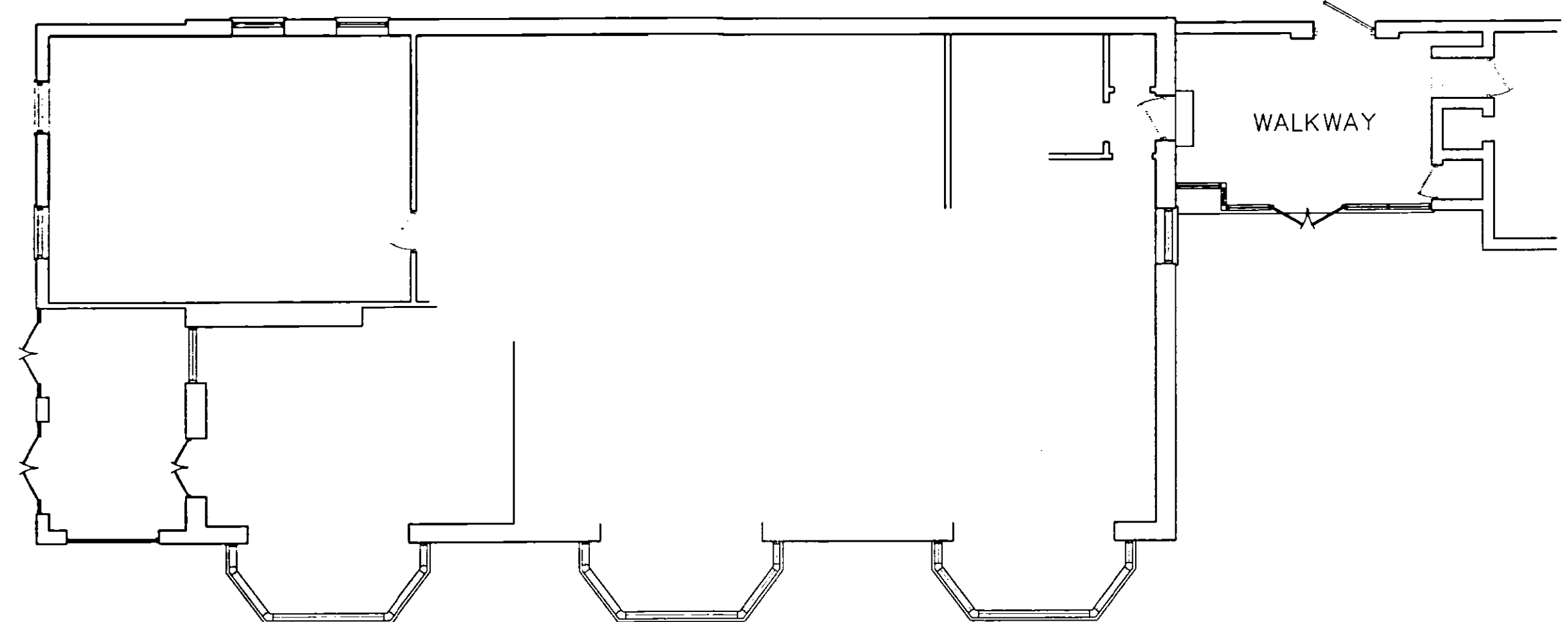

**PART GROUND FLOOR PLAN  
(PROPOSED)**

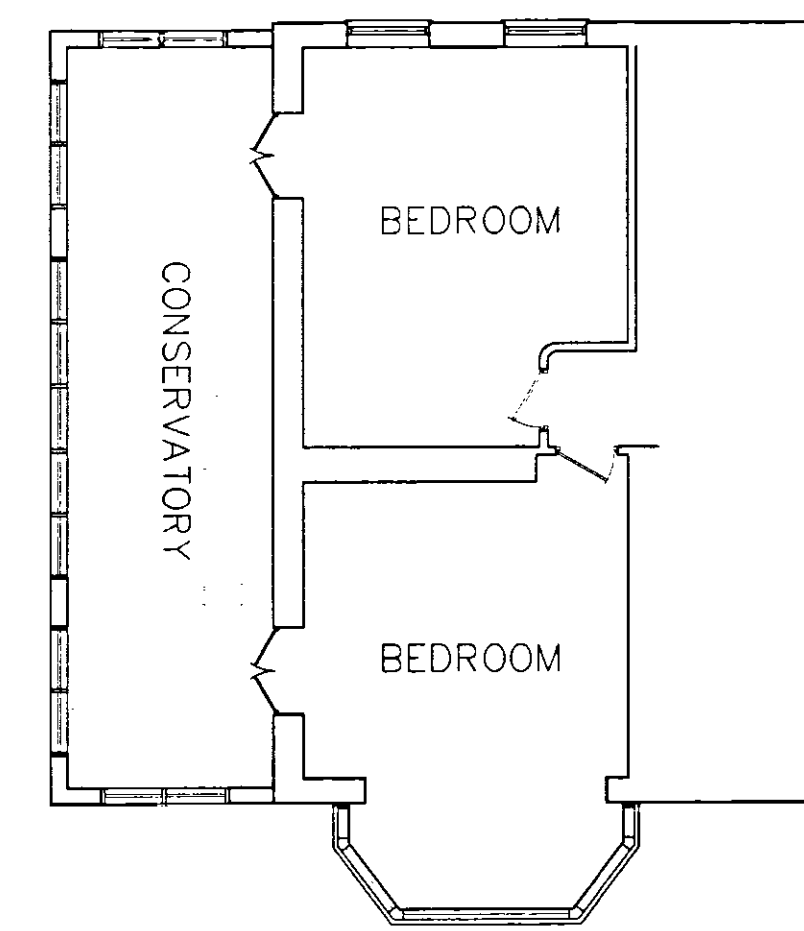

**PART FIRST FLOOR PLAN  
(PROPOSED)**

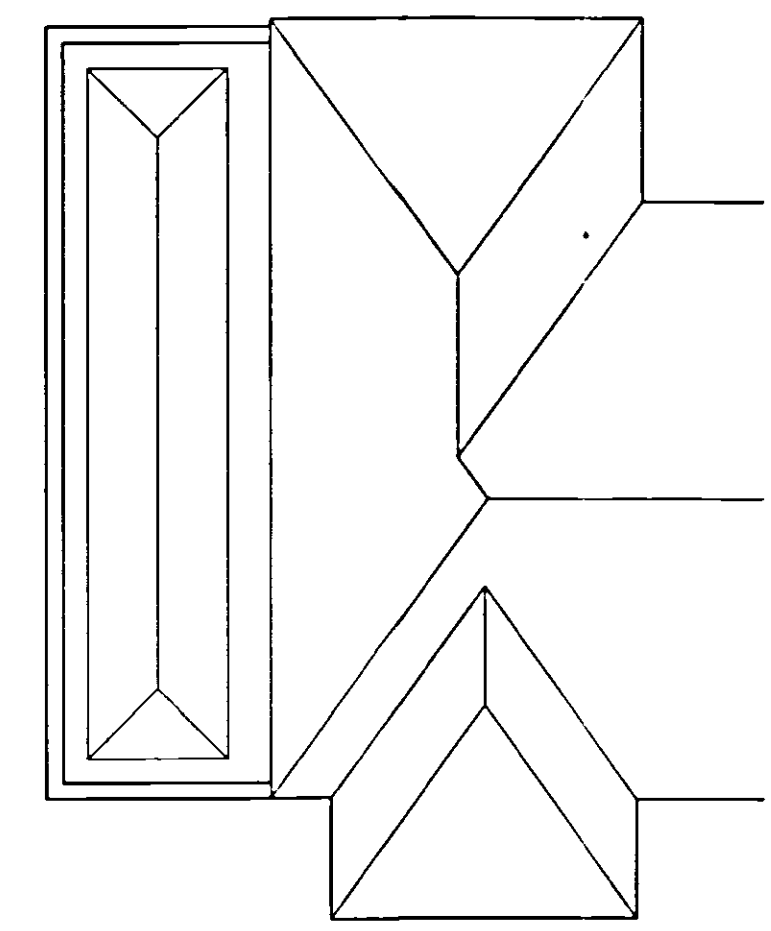

**PART ROOF PLAN  
(PROPOSED)**

S 7 / Pp  
of 23, 24, 25 Planning notes added  
Previous

The plan was prepared with information provided by the client and available at the time of the site survey and therefore contractors are to check all dimensions, levels, depth runs and conditions on site before work commences. The Chartered Surveyors Stuart Henley & Partners are to be notified immediately upon discovery of any errors, omissions, or discrepancies. Figured dimensions are to be used in preference to scaled dimensions. All works are to be carried out in accordance with the relevant Code of Practice and British Standards, and comply with the relevant By-laws and Current Building Regulations.

Drawing Title:  
**Proposed floor plans and elevations**  
Project:  
**Conservatories**  
Location:  
**Carbone House, Carbone Hill, Cuffley, Herts EN6 4PC.**

Drawing no. 2625\_01 rev. a Scale: 1:100 ft drawn by: date: march 28 2001

**STUART HENLEY & PARTNERS**  
Chartered Surveyors & Planning Consultants.  
Construction House, 18 Friern Park, London N12 9DA.  
Telephone: 0181 445 1002 Fax: 0181 446 2876