

| REV | MODIFICATION | DATE |
|-----|--------------|------|
| 10 | | |

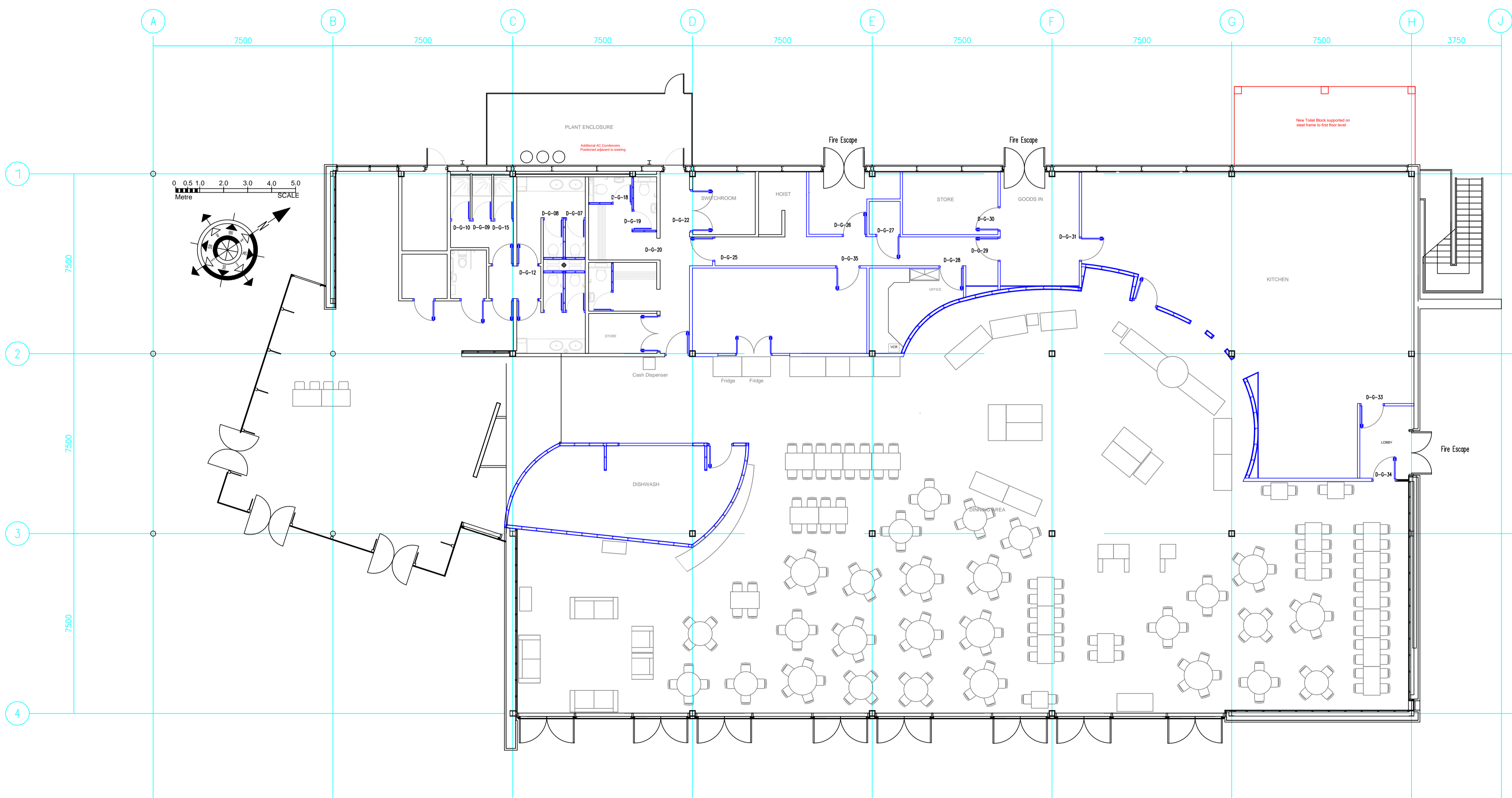

| | |
|---|---------------------------------------|
| London & City Contracts Ltd. L&C Unit 1, Wanstead Club Overton Drive, Wanstead London E11 2LW | |
| Level 00 | Zone Code Status Preliminary |
| Client Computacenter (UK) Ltd | |
| Title Proposed Floor Layout GROUND FLOOR Ancillary Building | |
| Site Hatfield Business Park Hatfield Avenue, Hatfield AL10 9TW | Drawing No. LCLL-1508AncilliP01 |
| Designer E. Lee Kretler | Date 4-Sep-15 |
| Approved By [Signature] | Revision 2 |
| Scale 1:100 @ A1 | Project Computacenter-Proposed |