

REDMOND IVIE ARCHITECTS

THE BARLEY MOW CENTRE
 10 BARLEY MOW PASSAGE
 LONDON W4 4PH
 tel 020 8742 1775/ 020 8996 1686
 e-mail info@redmondivic.com
 www.redmondivic.com

REPAIRS TO BASEMENT,
 CHEQUERS HOUSE
 1-5 PARK ST, HATFIELD

EXISTING/PROPOSED
 BASEMENT PLAN

SCALE: 1:100 @ A3	1158/03
DATE: AUG, 2023	
DRAWN: RCP	

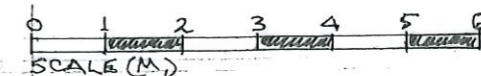

DO NOT SCALE FOR CONSTRUCTION
 VERIFY ALL DIMENSIONS ON SITE

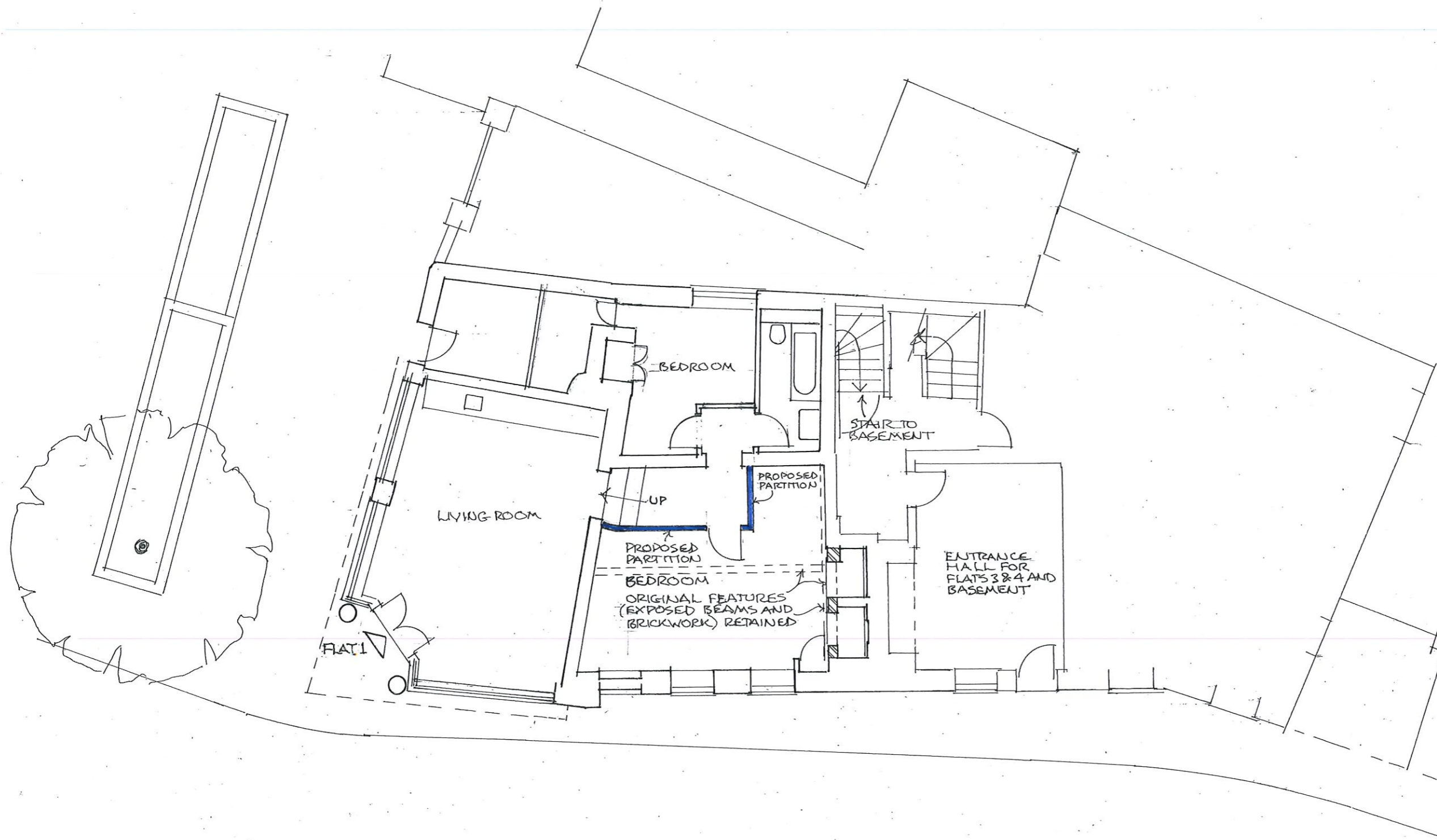

REDMOND IVIE ARCHITECTS

THE BARLEY MOW CENTRE
 10 BARLEY MOW PASSAGE
 LONDON W4 4PH
 tel 020 8742 1775/ 020 8996 1686
 e-mail info@redmondvie.com
 www.redmondvie.com

ALTERATIONS TO
 FLAT 1, CHEQUERS
 HOUSE, HATFIELD
 PROPOSED (EXISTING)
 GROUND FLOOR PLAN

SCALE: 1:100 RA3
 DATE: AUG. 2023
 DRAWN: RCF

1198/04



DO NOT SCALE FOR CONSTRUCTION
 VERIFY ALL DIMENSIONS ON SITE