

Existing Front Elevation



Proposed Front Elevation



Existing Rear Elevation

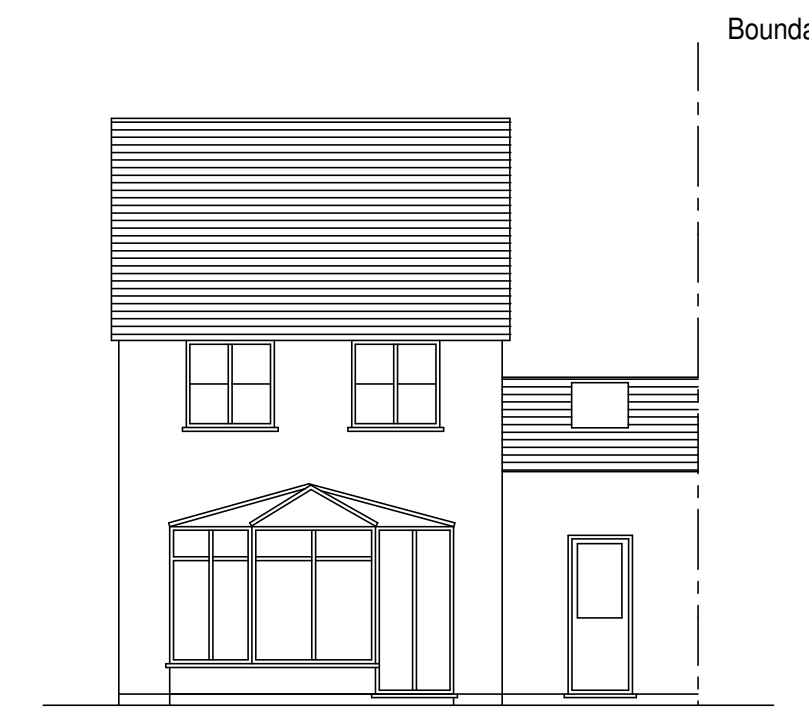

Proposed Rear Elevation

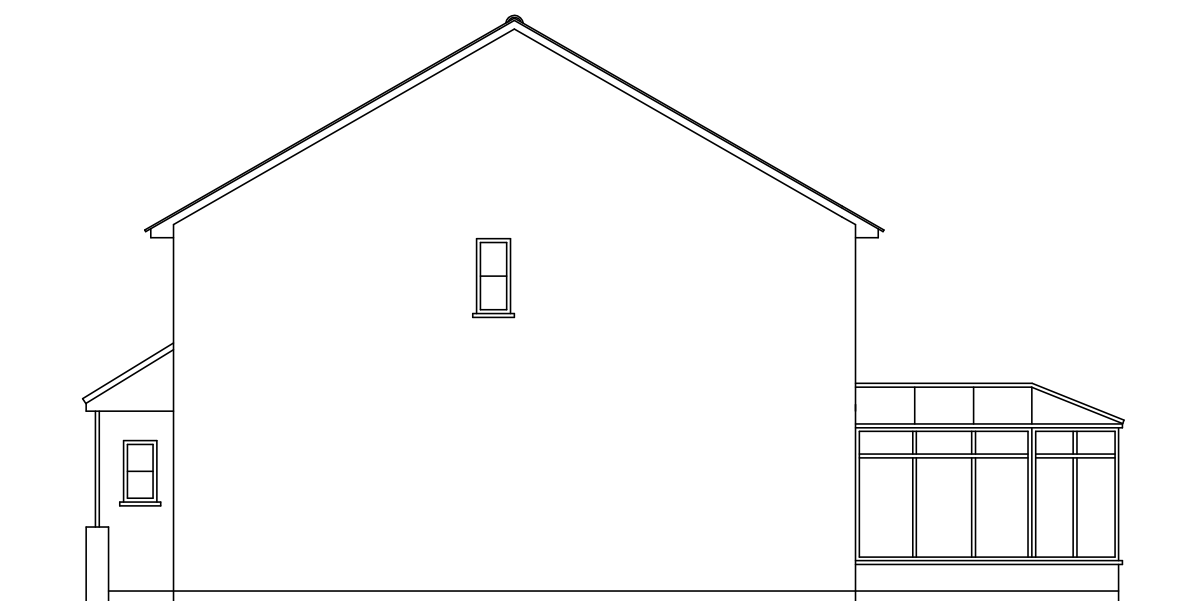

Existing Side Elevation

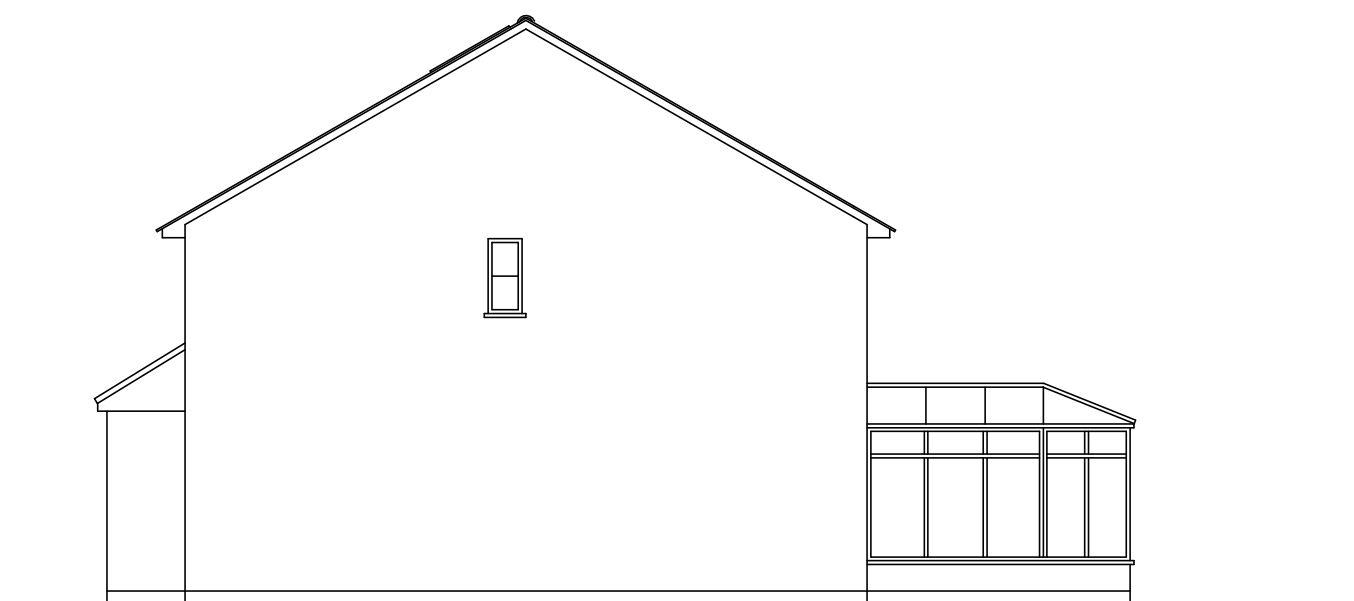

Proposed Side Elevation

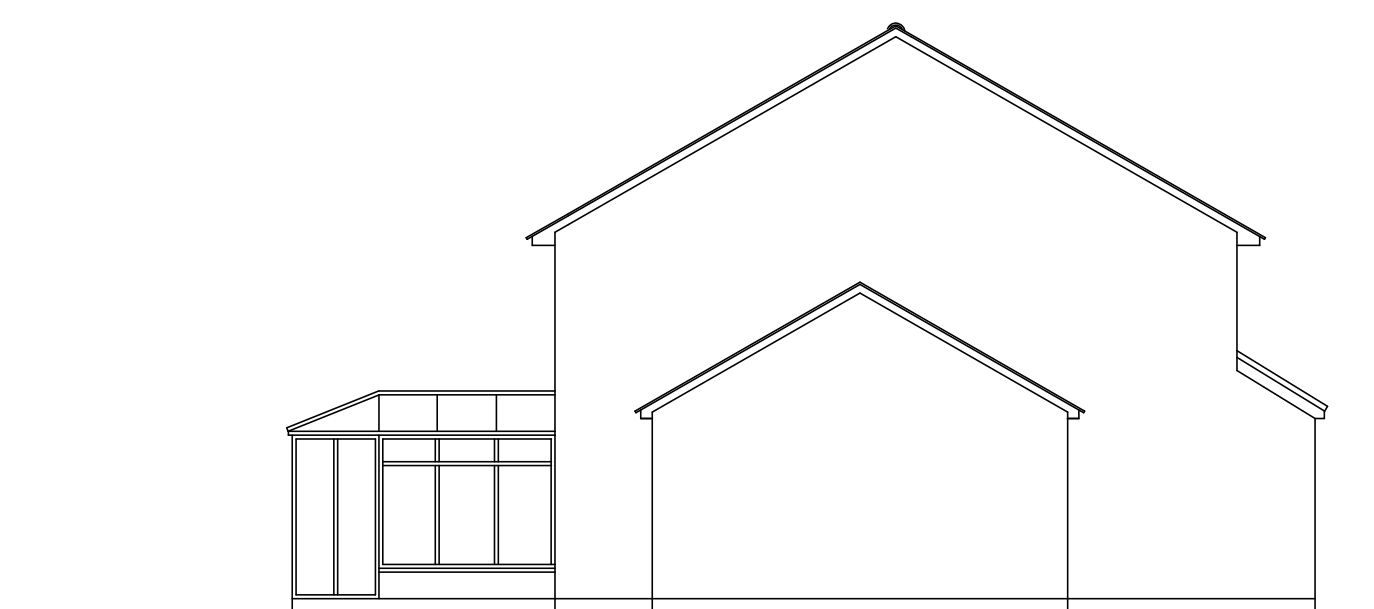

Existing Side Elevation

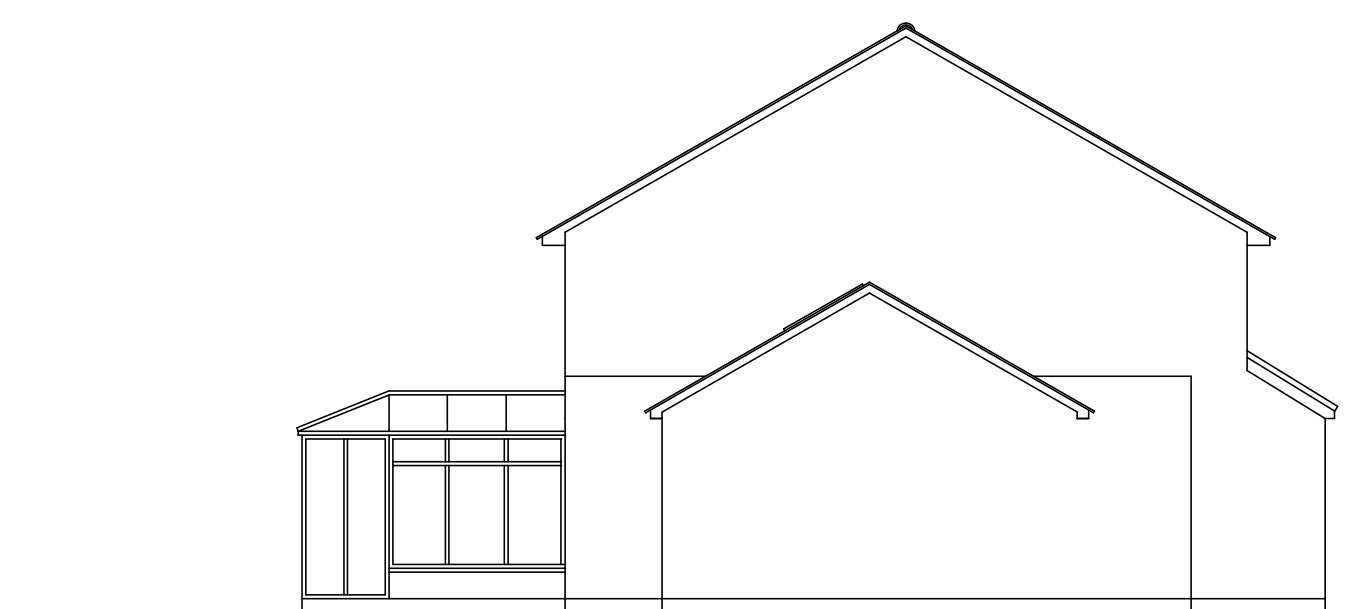

Proposed Side Elevation

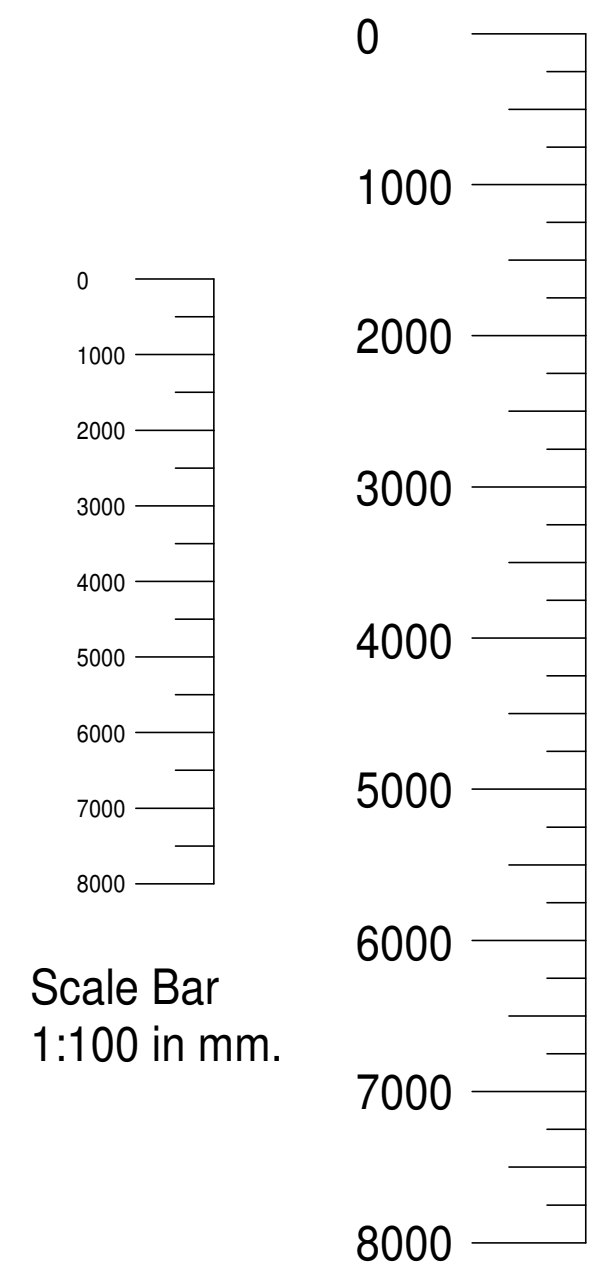

Scale Bar  
1:100 in mm.

Scale Bar

Notes:

This drawing has been drawn to a scale of 1:50 & 1:100 for the purpose of obtaining local authority approval. Any measurements required for construction must not be scaled from this drawing but taken on site.

All structural elements to be agreed with local authority Building Control prior to the commencement of works.

Attention is drawn to the provisions of The Party Wall etc. Act 1996.

The building owner/s must formally serve notice of the intention to excavate for foundations within 3 meters of a neighbouring wall on the adjoining owner/s and obtain permission to enter the adjoining owners property to carry out non notifiable works.

These plans have been drawn for the purpose of applying for planning permission.

Previous constructional expertise & knowledge is assumed.

Cassiem Jeppe  
49 Mulberry Mead  
Hatfield  
AL10 9EH

Plans for proposed garage conversion and single storey side and front extension

Scale 1:50/1:100 @A1

Frontier Architecture Ltd  
MC09, Unit C7  
Harlow Business Centre  
Harlow  
CM19 5AF

Tel: 020 8949 6492

e mail: Frontierarchitecture  
@hotmail.com.

Ref: JEP.NOV.21B

Page 2 of 2