

Parking Schedule

721No. Existing Car Parking Spaces

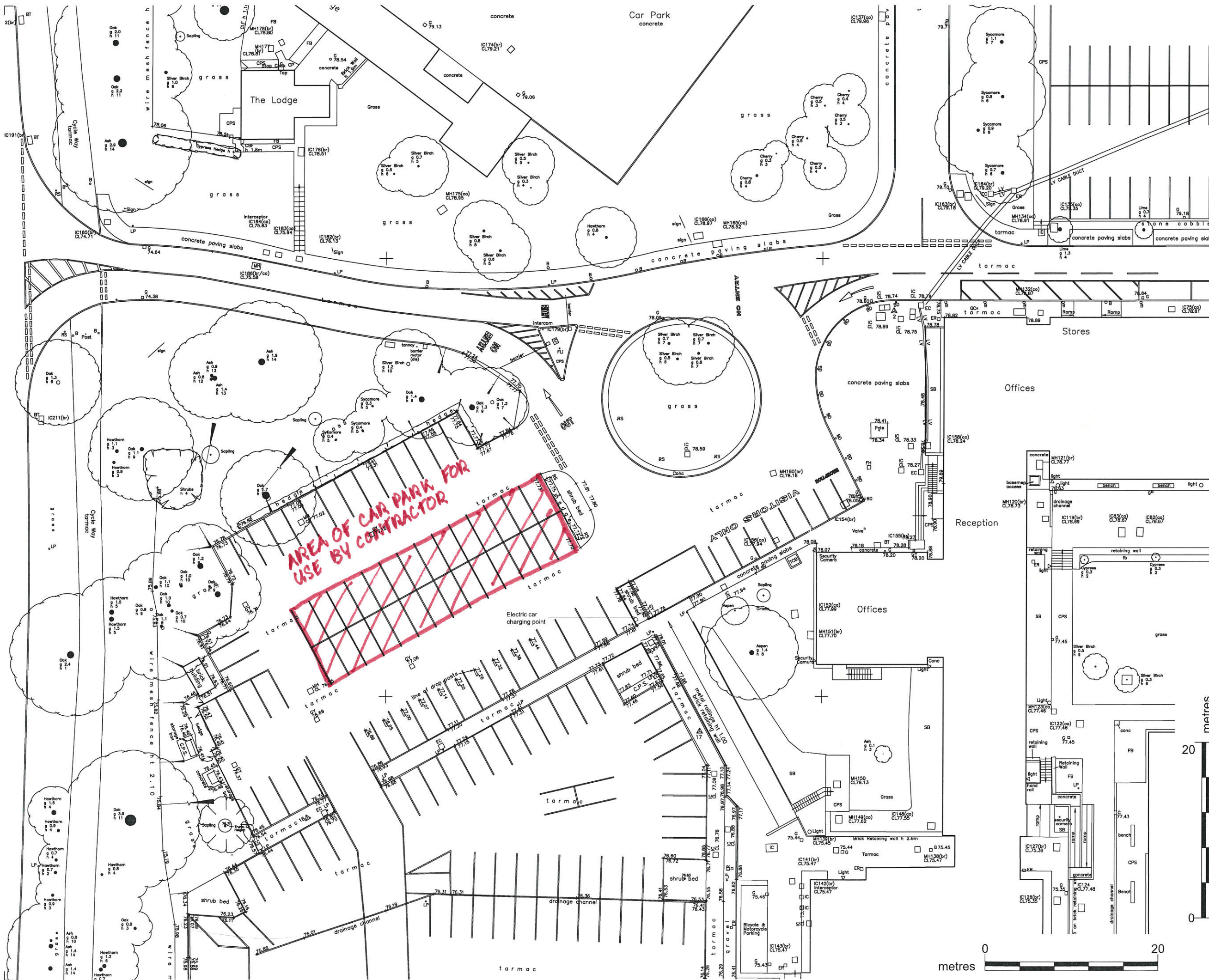

AREA OF CAR PARK FOR USE BY CONTRACTOR

PLAN MARKED WITH CONTRACTOR'S PARKING AREA IN RELATION TO PLANNING CONDITION 1. 9.6.17

THIS DRAWING HAS BEEN PRODUCED FOR HERTFORDSHIRE CONSTABULARY FOR A PROPOSED DEVELOPMENT AT STANBOROUGH ROAD, WELWYN GARDEN CITY, AND IS SUBMITTED AS PART OF A PLANNING APPLICATION FOR THIS PROJECT.

IT IS NOT INTENDED FOR USE BY ANY OTHER PERSON OR FOR ANY OTHER PURPOSES.

© COPYRIGHT VINCENT & GORING LIMITED 2017

POLICE HQ ALTERATIONS, STANBOROUGH ROAD, WELWYN.

DRAWING TITLE
Existing Site Entrance Area

SCALE	DRAWN	CHECKED
1:200 @A1	NK	AR
1:400 @A3	DATE	DATE
	FEB 17	MAR 17
PROJECT No.	DRAWING No.	REV No.
7589	A060	A

VINCENT AND GORING
CHARTERED ARCHITECTS AND TOWN PLANNERS

STERLING COURT NORTON ROAD STEVENAGE HERTS SG1 2JY
TELEPHONE: 01438 316331 FAX: 01438 722035
web: www.vincent-goring.co.uk e-mail: architects@vincent-goring.co.uk

metres

