

- 105mm facing heritage brickwork (bond & brickwork to match existing)
- 75mm clear cavity
- 105mm facing heritage brickwork (bond & brickwork to match existing)

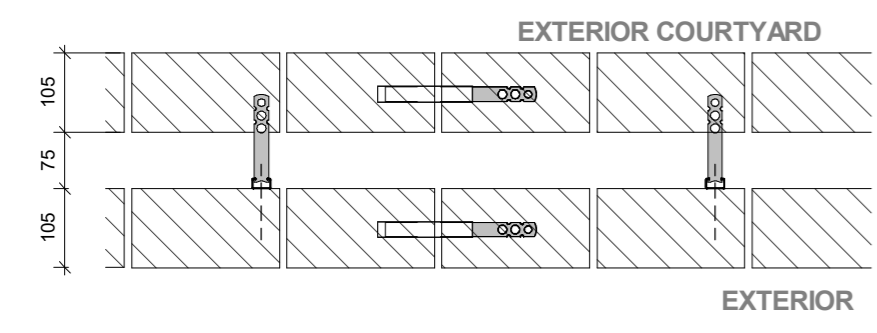

TYPE EX-H1 - Heritage facing brickwork to courtyard
(facing brickwork both sides)



Proposed Heritage mortar (to match existing) shown on the existing Heritage brickwork
Mortar reference Ecoright 'Grosvenor'

- 15mm Foil faced plasterboard on metal wall lining system
- 100mm Thermalite blockwork
- Clear cavity (cavity width varies across the existing building)
- 105mm facing heritage brickwork (bond & brickwork to match existing)

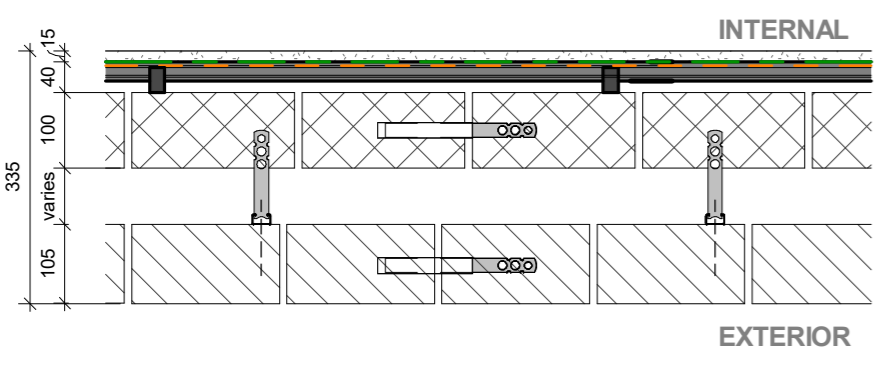

TYPE EX-H2 - Heritage facing brickwork
(where existing cavity exists)



Proposed Heritage brickwork sample panel to match existing Heritage brickwork, bond and mortar colour.
Brickwork reference H.G Matthews 'Brown grey bottom of kiln'

- 15mm Foil faced plasterboard on metal wall lining system
- 100mm Thermalite blockwork
- 10mm min. clear cavity
- 105mm facing heritage brickwork (bond & brickwork to match existing)

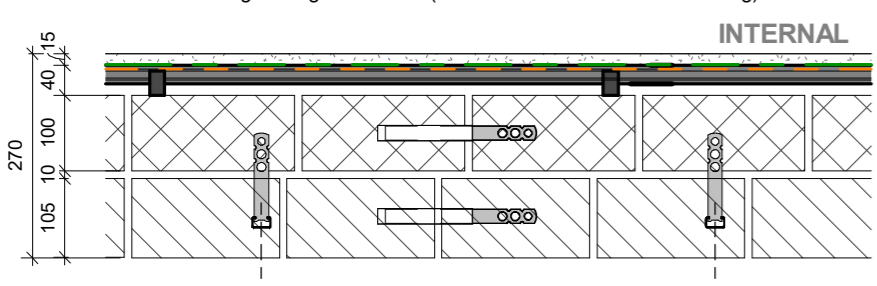

TYPE EX-H3 - Heritage facing brickwork
(where no existing cavity exists)

Heritage external wall types - Plan views
1 : 10

S2	C103	28.08.18	First Issue
STATUS	REV	DATE	DESCRIPTION
CLIENT	Comet Hatfield Construction Limited		REVISED BY RW
CHECKED BY	AMF		ORIGINATOR NO 150888

CONSULTANT
STRIDE TREGLOWN
www.stride-treglow.com
PROJECT
Hotel and Student Residential
Comet Hotel Site

DRAWING TITLE
New build external brickwork Heritage walls

SUITABILITY STATUS S2 : SUITABLE FOR INFORMATION	SCALE 1 : 10 @ A2
PROJECT ORIGINATOR ZONE LEVEL TYPE ROLE CLASSIFICATION NUMBER COMET-STL-XX-ZZ-DR-A-ZZZZ-63003	REVISION C103