

External Door Type Matrix Schedule Comet Hotel							
Door Type	Location	Number	Level	Structural Opening		Finish	Notes
				Height	Width		
EX-A3	Hotel	H-D-E-006	Existing Comet Hotel 00 Ground Floor	2250	1010	Timber	New door in new opening. Euro cylinder lock required for delivery access.
EX-A3	Hotel	H-D-E-007	Existing Comet Hotel 00 Ground Floor	2250	1010	Timber	New door in new opening. Panic hardware required to internal face.
EX-B3	Hotel	H-D-E-009	Existing Comet Hotel 00 Ground Floor	2580	1520	Timber	Existing Door to be refurbished- Refer to STL schedule of repairs document for scope of works. Panic hardware required to internal face.
EX-B4	Hotel	H-D-E-010	Existing Comet Hotel 00 Ground Floor	2590	1245	Steel	New steel door in existing opening. Panic hardware required to internal face.
EX-B4	Hotel	H-D-E-011	Existing Comet Hotel 00 Ground Floor	2590	1245	Steel	New steel door in existing opening. Panic hardware required to internal face.
EX B5	Hotel	H-D-E-013	Existing Comet Hotel 00 Ground Floor	2120	1800	Timber	New Door in existing opening. Panic hardware required to internal face.
EX-B6	Hotel	H-D-E-101	Existing Comet Hotel 01 First Floor	2150	794.7	Steel	New steel Door to existing opening. Door to be fixed shut so no access to roof.
EX-B6	Hotel	H-D-E-102	Existing Comet Hotel 01 First Floor	2150	776.8	Steel	New steel Door to existing opening. Door to be fixed shut so no access to roof.
EX-E1	Hotel	H-D-E-103	Existing Comet Hotel 01 First Floor	2025	915	Timber	New door in existing opening. Euro cylinder lock required for maintenance access.
EX-E1	Hotel	H-D-E-105	Existing Comet Hotel 01 First Floor	2025	915	Timber	New door in existing opening. Euro cylinder lock required for maintenance access.
EX-E2	Hotel	H-D-E-106	Existing Comet Hotel 01 First Floor	1735	915	Timber	New door in existing opening. Euro cylinder lock required for maintenance access.
Grand total: 11							

ALL DOORS TO EXISTING APERTURES TO BE SITE MEASURED PRIOR TO MANUFACTURE.

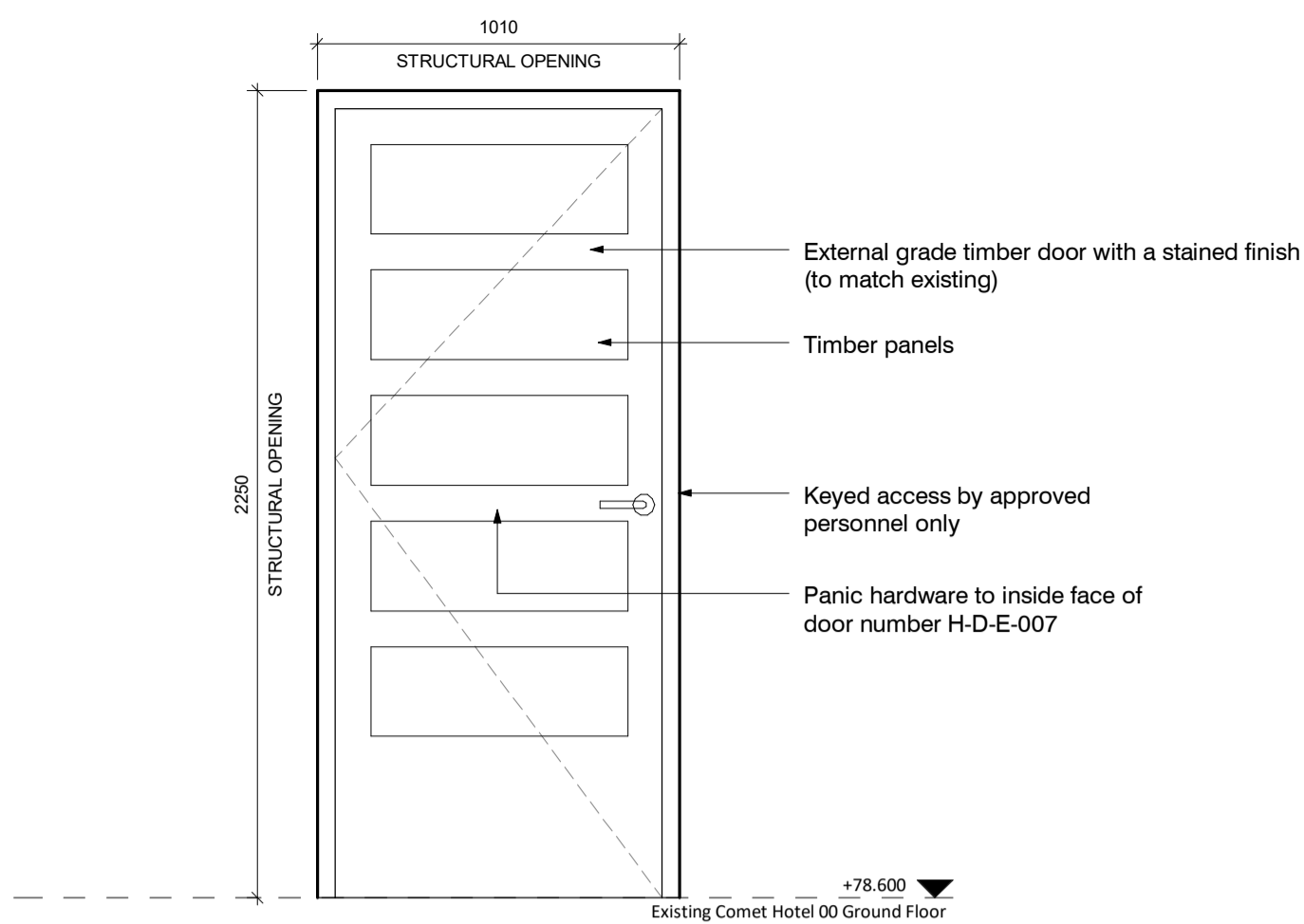

H-D-E-006 & 007
1 : 20
Type EX-A3

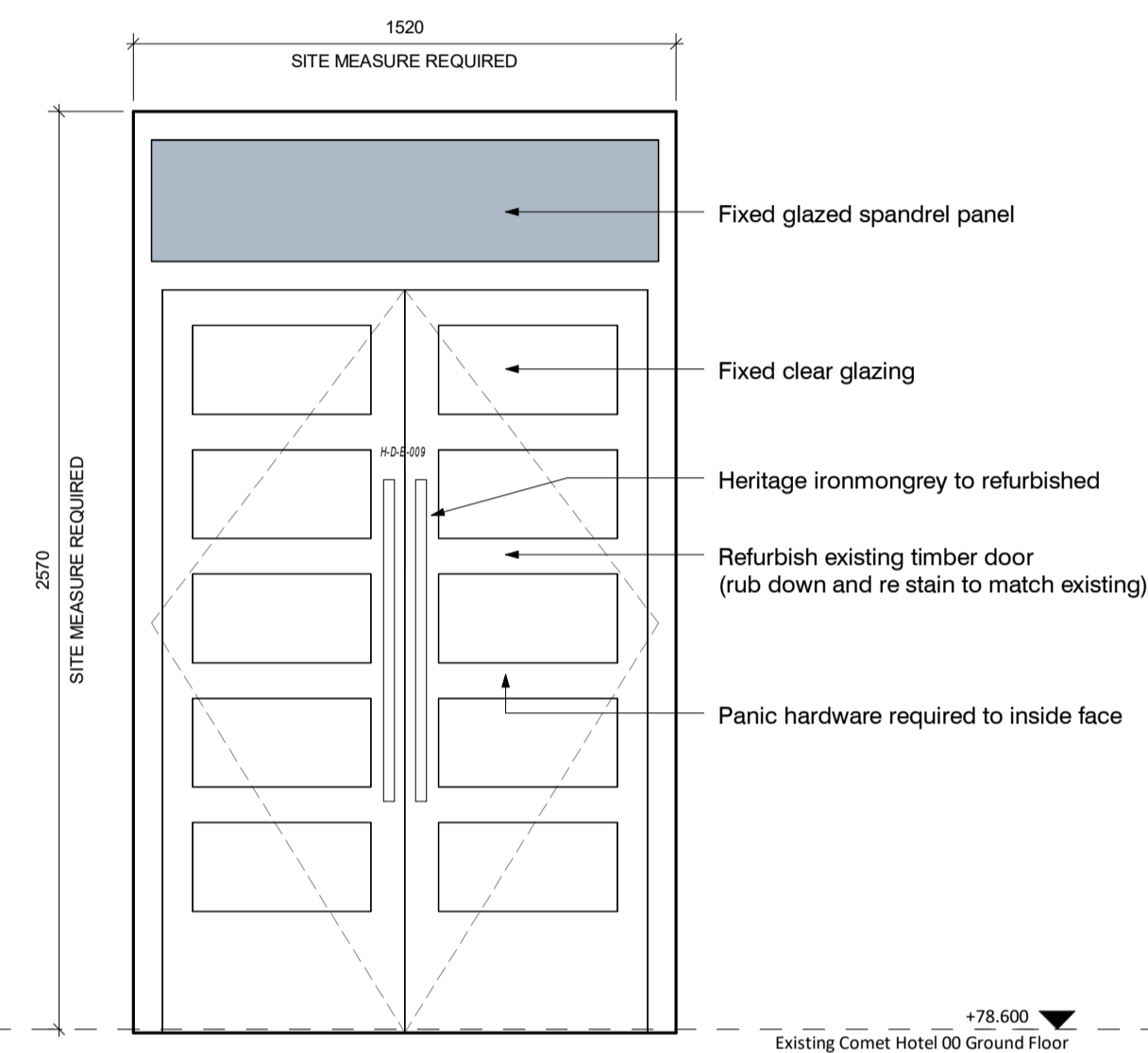

H-D-E-009
1 : 20
Type EX-B3

NOTE - EXISTING TIMBER DOOR TO BE REFURBISHED

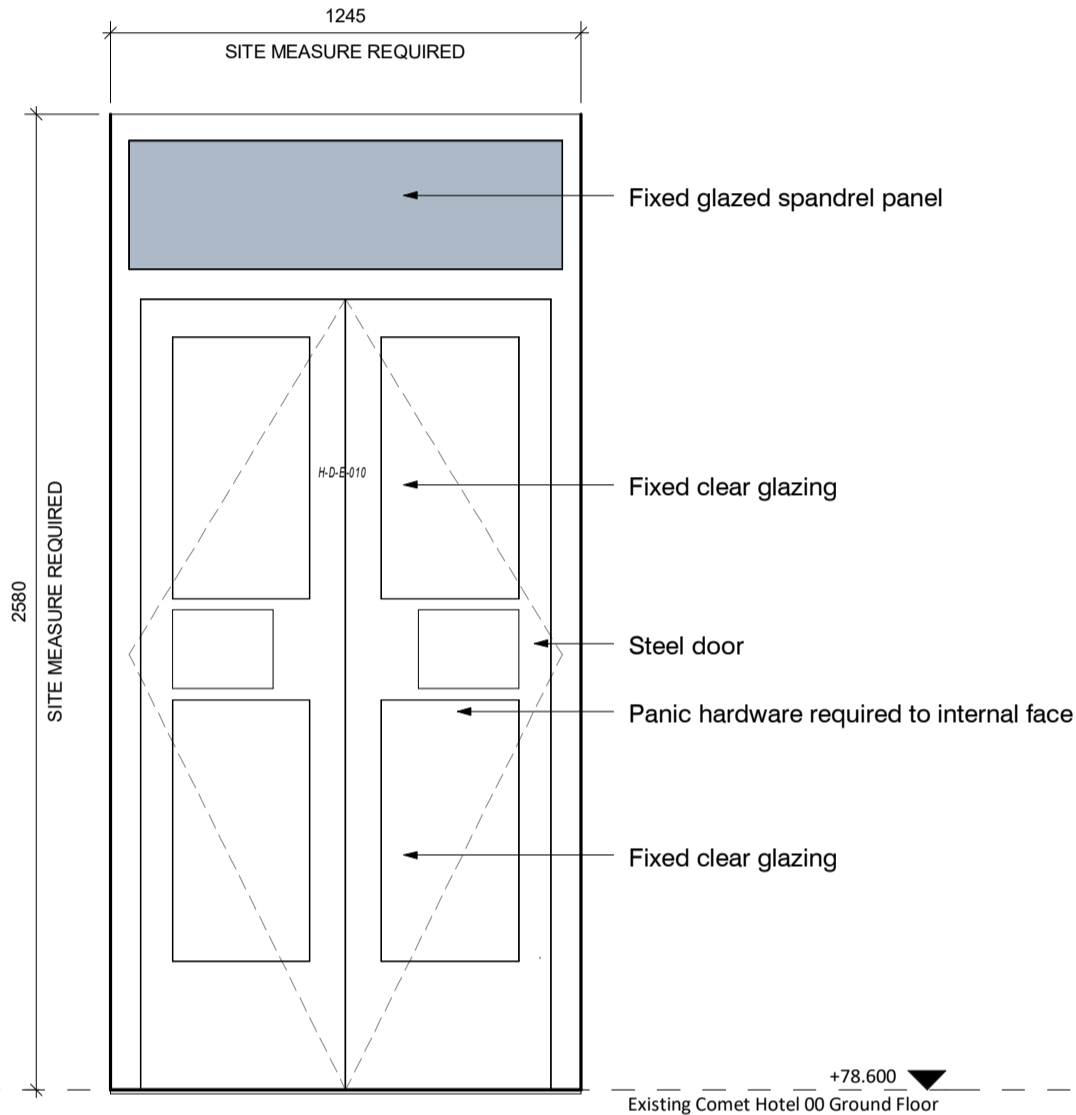

H-D-E-010 & 011
1 : 20
Type EX-B4

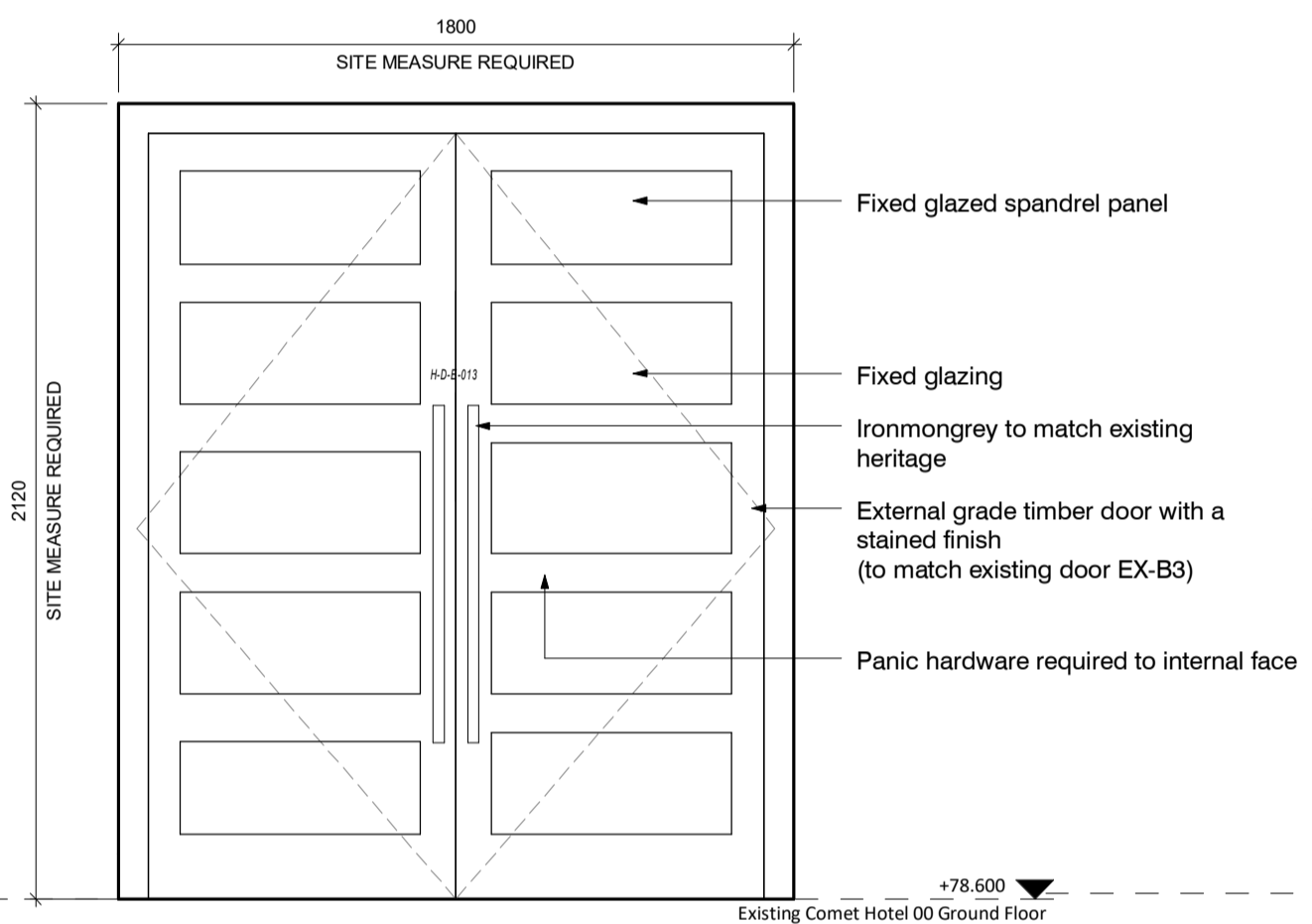

H-D-E-013
1 : 20
Type EX-B5

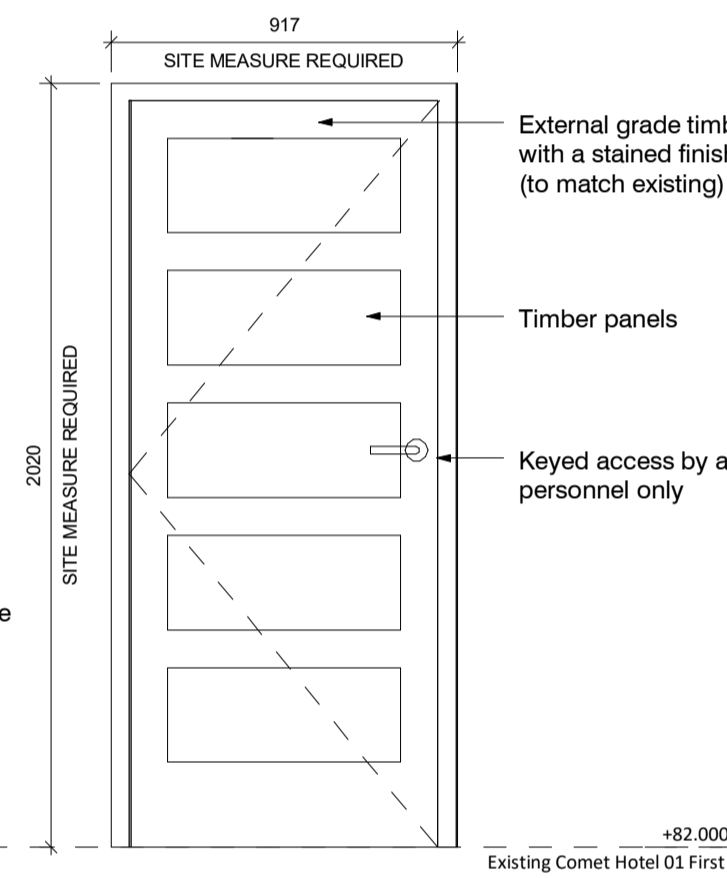

H-D-E-103 & 105
1 : 20
Type EX-E1

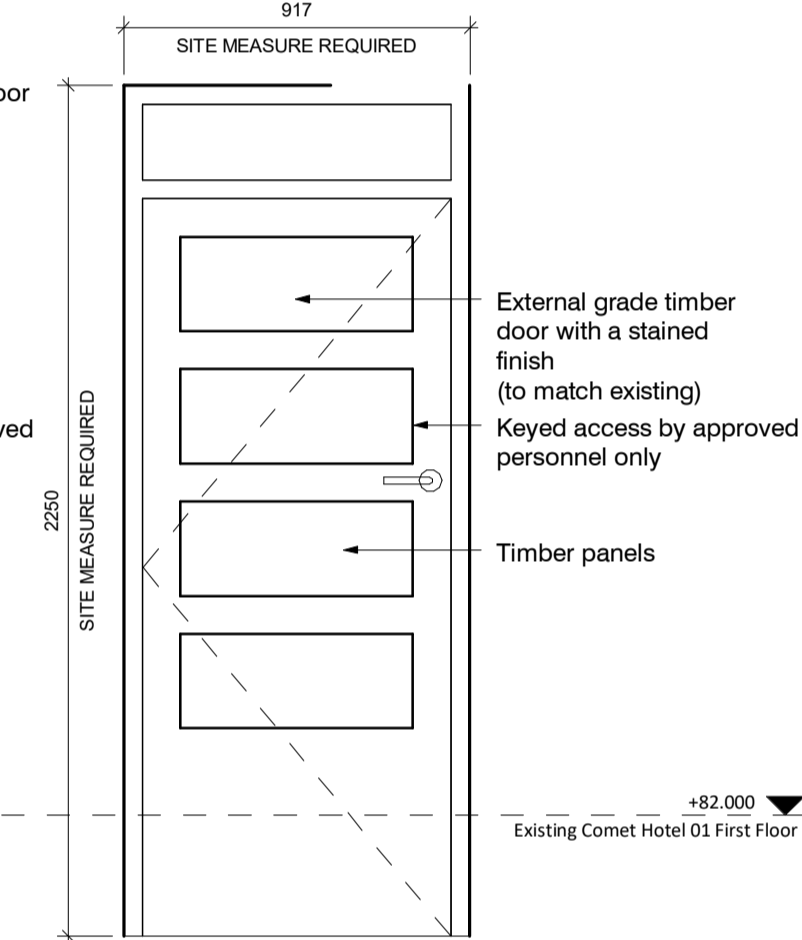

H-D-E-106
1 : 20

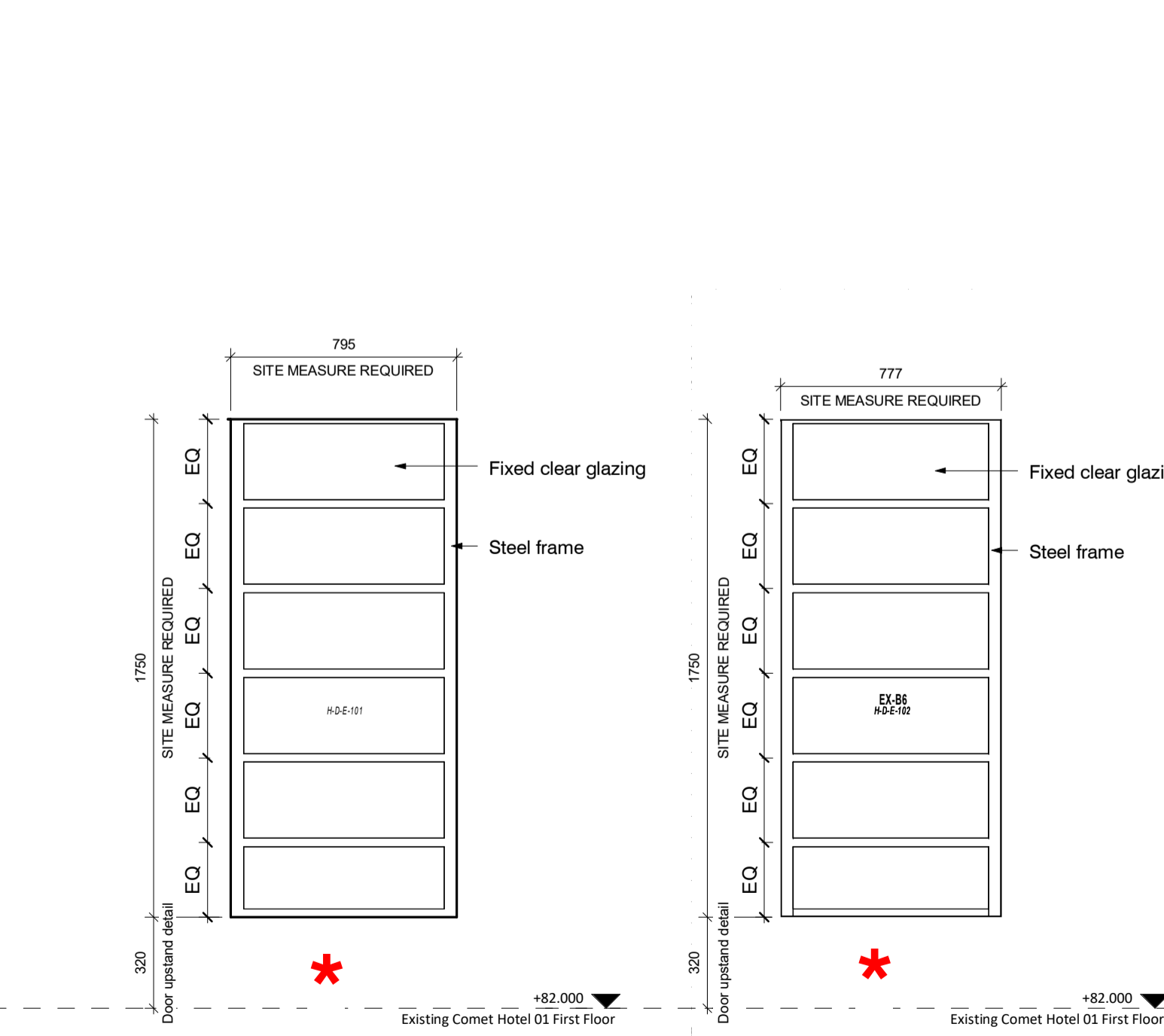

H-D-E-101
1 : 20

H-D-E-102
1 : 20

Refer to STL Drawing 42015 - Typical Comet Hotel Listed Building Roof Details for door upstand detail (Typical section FF)

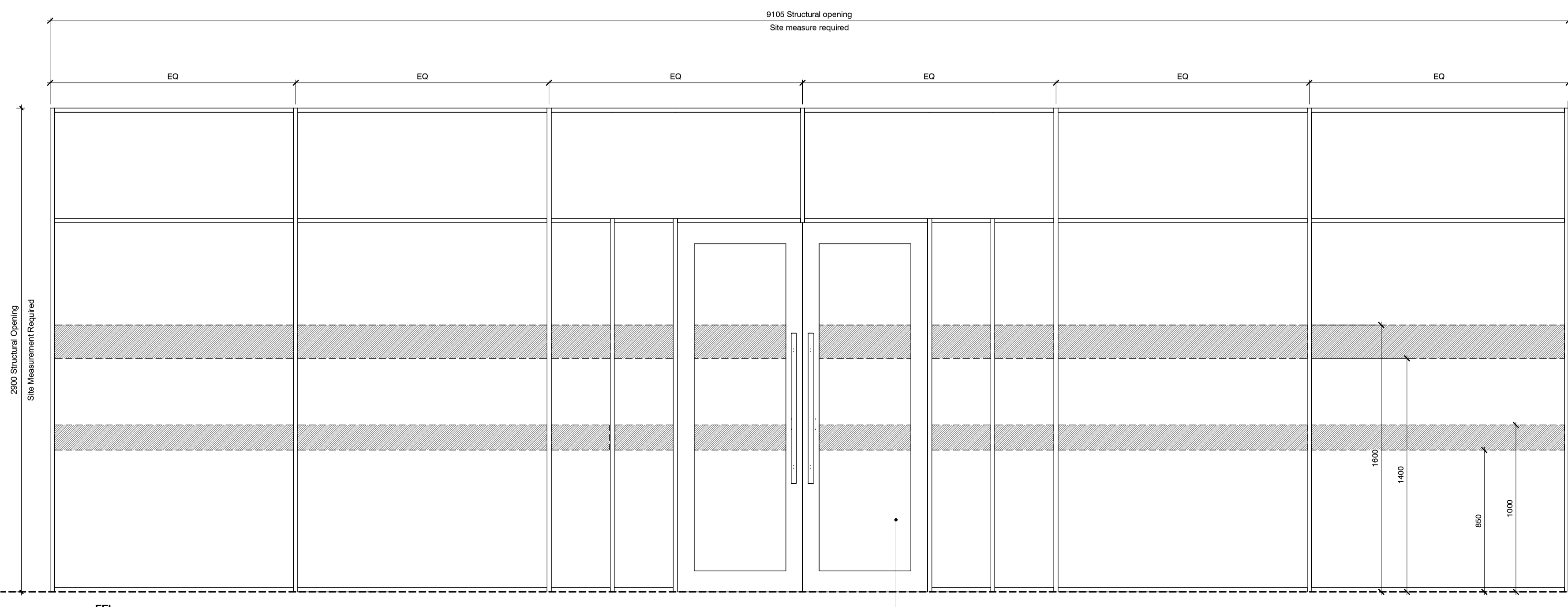

H-CW-056
Curtain Wall Elevation - Comet Hotel
1 : 20

Allowance to be made for associated panic hardware etc
Allowance for power assisted doors to entrance, refer to M&E Engineer's design specification

Responsibility is not accepted for errors made by others in scaling from this drawing. All construction information should be taken from figured dimensions only.

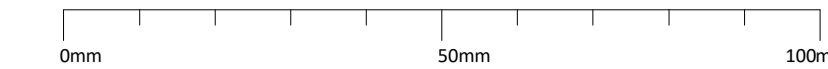

LEGEND



NOTES

THIS DRAWING SHOWS DESIGN INTENT ONLY. REFER TO DOOR SUPPLIERS INFORMATION. ACTUAL DOOR SIZES TO BE CONFIRMED BY DOOR SUPPLIER WITH ON SITE MEASUREMENTS. ALL DIMENSIONS SHOWN ON THIS DRAWING ARE TAKEN FROM SUMO BUILDING SURVEY. ACTUAL OPENING SIZES TO BE CONFIRMED BY SPECIALIST SUB-CONTRACTOR.

Information to be read in conjunction with the following drawings:

- 10000 Series Proposed GA Floor Plans
- 20001 Series Proposed Elevations
- 62014 Comet Hotel - Window, external door details

Acoustic ratings to be in accordance with the Acoustic Engineers Acoustic Specification Report.

For ironmongery refer to suppliers schedule and specification. Supplier to provide sample panel - all ironmongery to be approved by client.

All final exit doors are to be provided with appropriate fire exit / panic hardware. Refer to ironmongery specification for details.

All final escape door widths to be in accordance with Fusion Fire report.

Access control requirements to be in accordance with the M&E Engineers information.

Manifestation to door & screens to comply with building regulations Part M where applicable.

Steel door frames to be colour RAL 9010 White. New door option to be polyester powder coated.

Acoustic performance to be in accordance with Acoustic Specification.

EPDM adhered to door framing and sealed in accordance with manufacturers recommendations.

Glazing with cill height below 800mm AFFL to be toughened glass.

Any rotten timber to be removed with and new timber scarfed in.

Note:
Refer to Bidwells heritage report for condition survey of existing doors

All existing timber doors to be refurbished. Refer to Bidwells heritage report for condition survey of existing windows

All new steel doors to be double glazed and to replicate existing transom and mullion configuration.

Secondary Glazing:

* Denotes windows requiring double glazed secondary glazing

For curtain wall elements
Top hung opening lights indicated. Requirement subject to M&E engineer review. Allow for manual screw flex controls for operating high level openings.

Refer to M&E Engineer proposals for louvre ductwork locations.

STATUS	REV	DATE	DESCRIPTION	REVISED BY
S2	C118	10.10.18	Revised for Planning Submission following on site meeting with Planning and Heritage Officer	RW
D2	C104	31.08.18	External door and window package issued for Tender only	AMF
S2	C73	01.06.18	Listed Building Submission. Refer to revision clouds for amendments	150888

CLIENT	REVISION
Comet Hatfield Construction Limited	RW
	AMF
	150888

CONSULTANT
STRIDE TREGLOWN
www.stride-treglow.com © Stride Treglow Limited 2016

PROJECT
Hotel and Student Residential
Comet Hotel Site

DRAWING TITLE
Existing Hotel Door Types - External

SUITABILITY STATUS	SCALE
S2 : SUITABLE FOR INFORMATION	As indicated @ A1
PROJECT ORIGINATOR ZONE LEVEL TYPE ROLE CLASSIFICATION NUMBER	REVISION
COMET-STL-XX-ZZ-DR-A-ZZZZ-62005	C118