

Basement Floor Plan
1 : 200

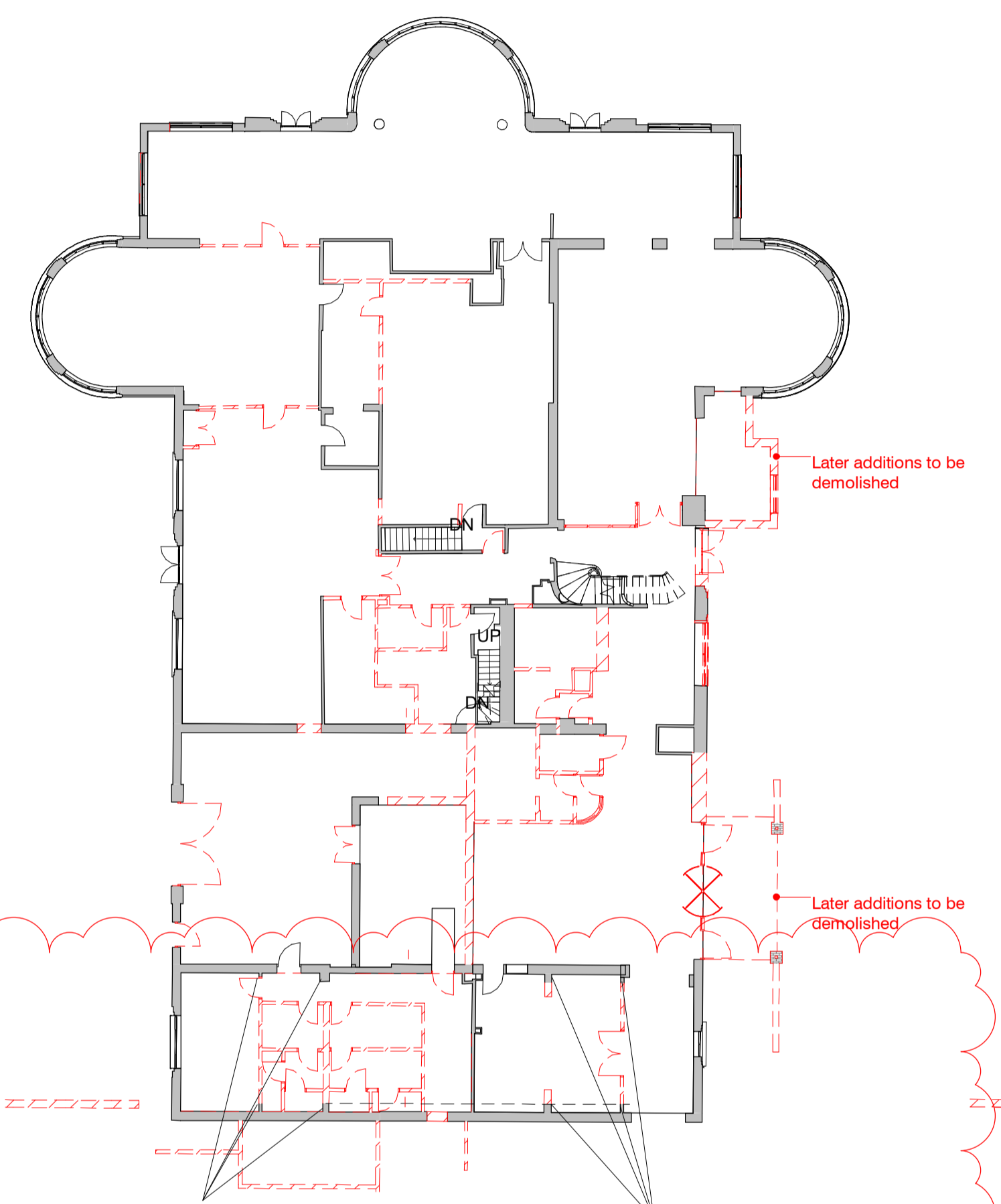

Existing walls which are being demolished nib walls are to be retained as per below detail
Existing walls which are being demolished nib walls are to be retained as per below detail

Ground Floor Plan
1 : 200

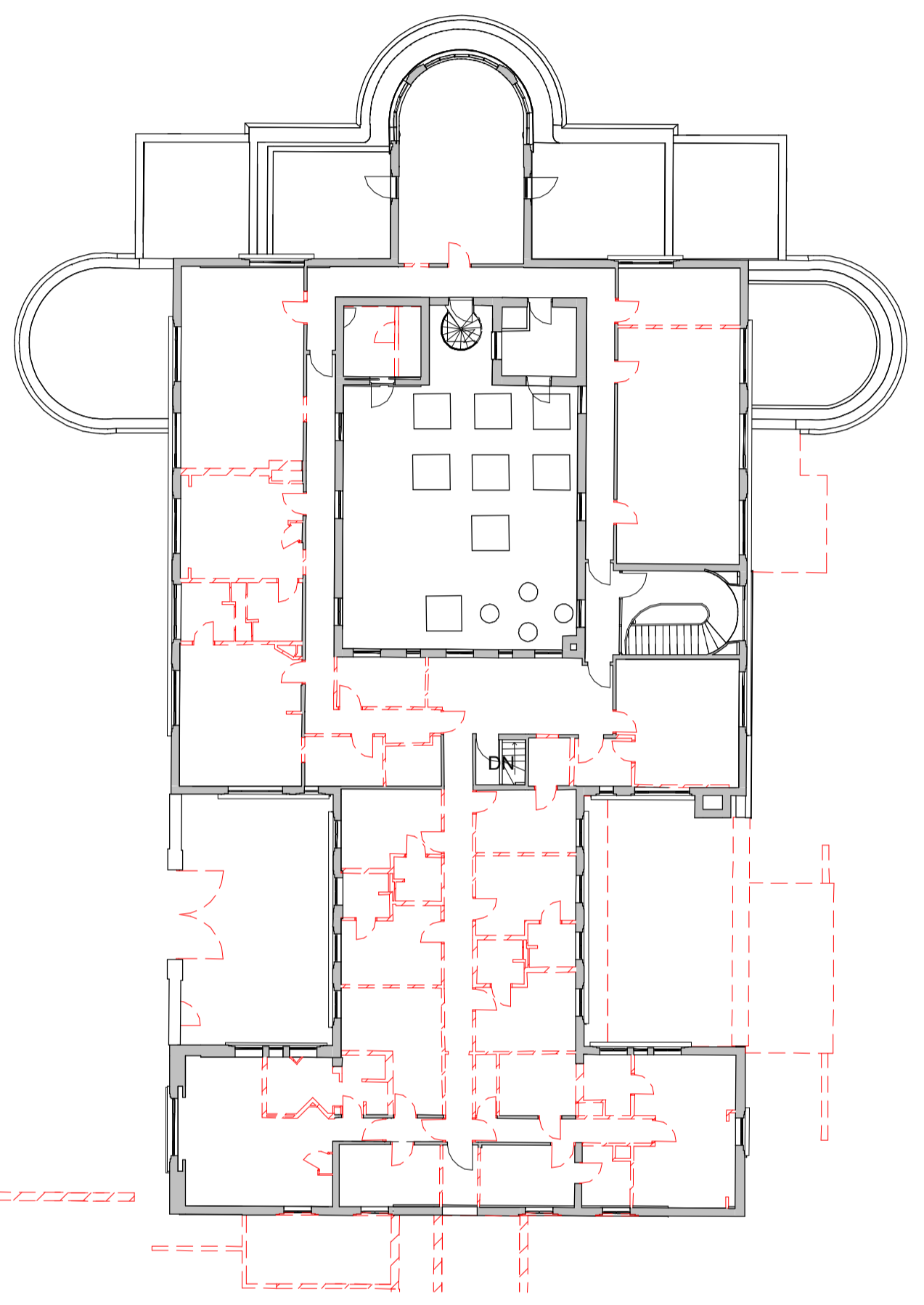

First Floor Plan
1 : 200

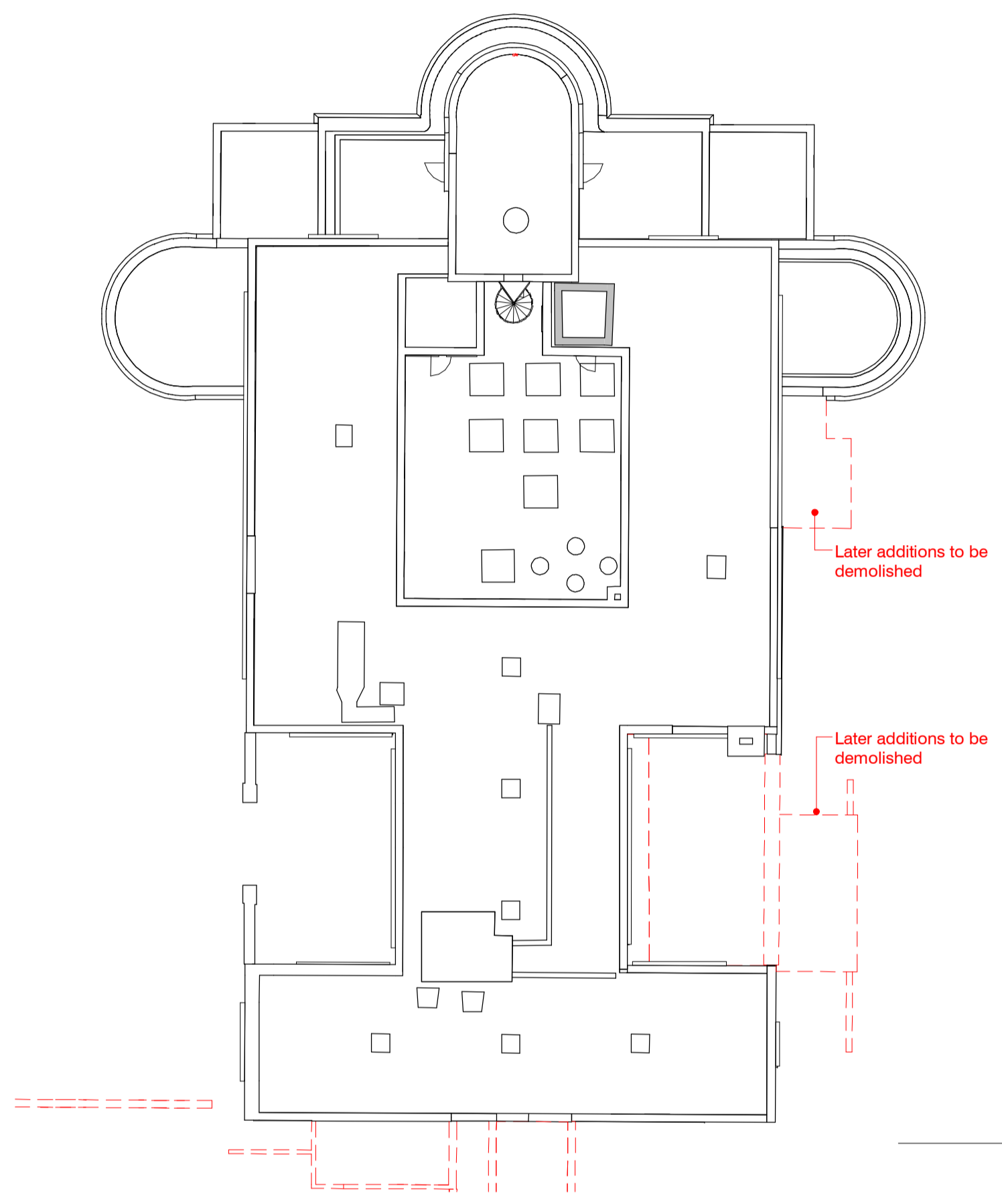

Roof Plan
1 : 200

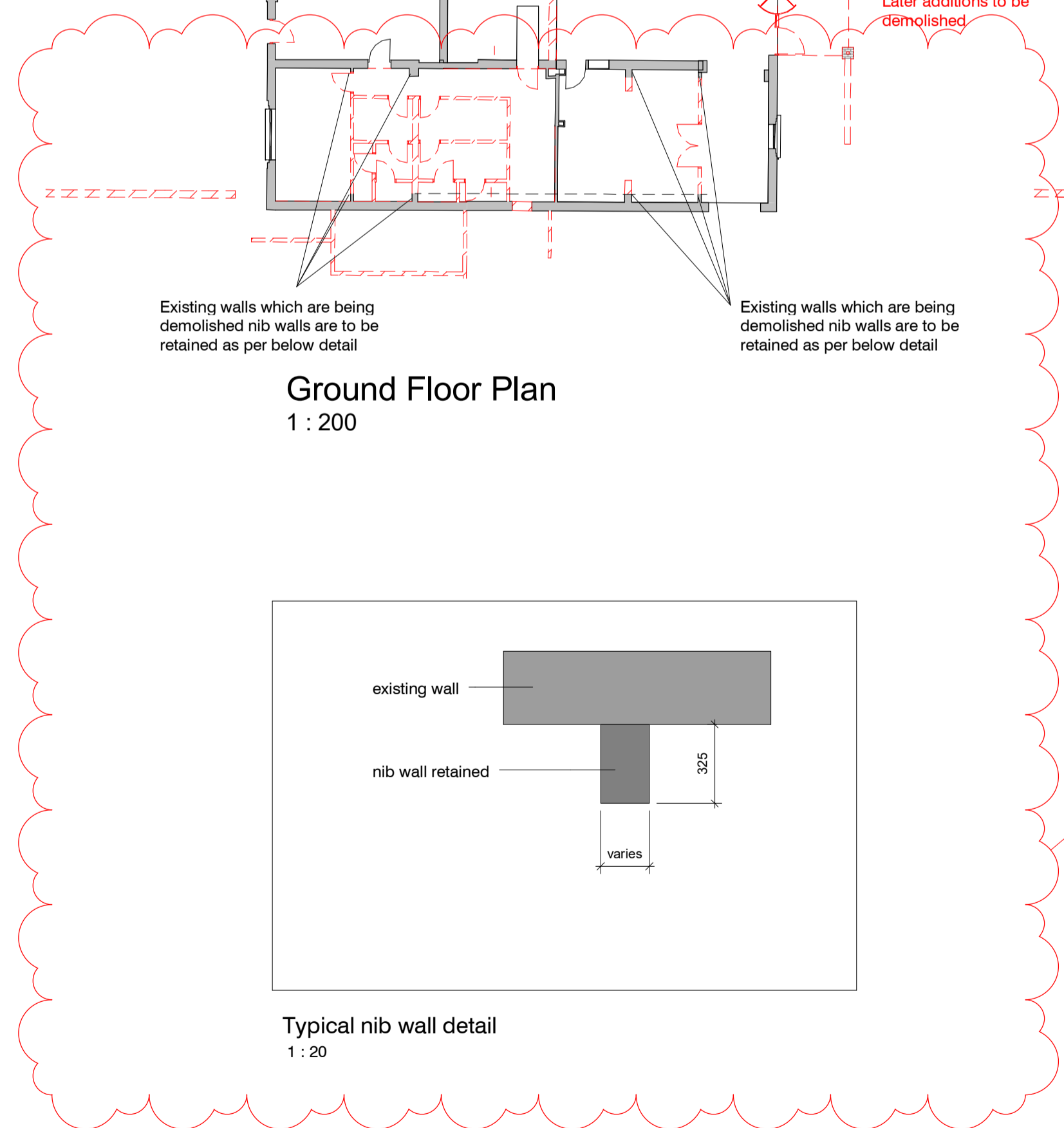

Typical nib wall detail
1 : 20

Nib wall detail added
C73

| STATUS | REV | DATE | DESCRIPTION |
|--------|-----|----------|---|
| S2 | C73 | 01.06.18 | Listed Building Submission. Refer to revision clouds for amendments |
| P | P45 | 26.01.18 | Existing Comet Hotel building revised |
| P | - | 22.11.17 | Latest drawings for planning NMA |

| CLIENT | REVISOR |
|-------------------------------------|---------------|
| Comet Hatfield Construction Limited | WA |
| | CHECKED BY |
| | AMF |
| | ORIGINATOR NO |
| | 150888 |

CONSULTANT
STRIDE TREGLOWN
www.stride-treglow.com © Stride Treglow Limited 2016

PROJECT
Hotel and Student Residential
Comet Hotel Site

DRAWING TITLE
Demolition Listed Building Floor Plans

| SUITABILITY STATUS | SCALE |
|---|-------------------|
| S2 : SUITABLE FOR INFORMATION | As indicated @ A1 |
| PROJECT ORIGINATOR ZONE LEVEL TYPE ROLE CLASSIFICATION NUMBER | REVISION |
| COMET-STL-01-ZZ-DR-A-ZZZZ-D1001 | C73 |