

Note:
 Refer to Bidwells heritage report for
 condition survey of existing windows

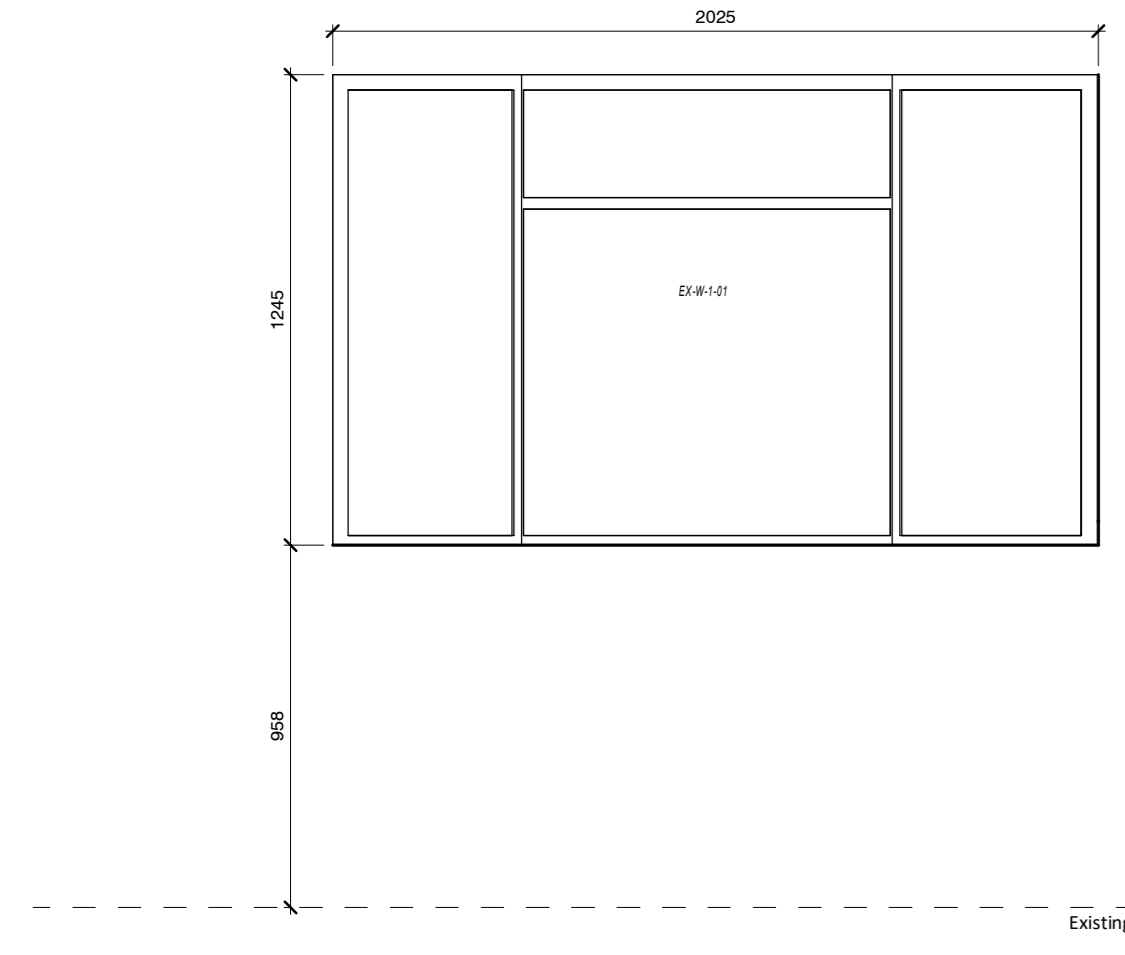

EX-W-1-01
 1 : 20

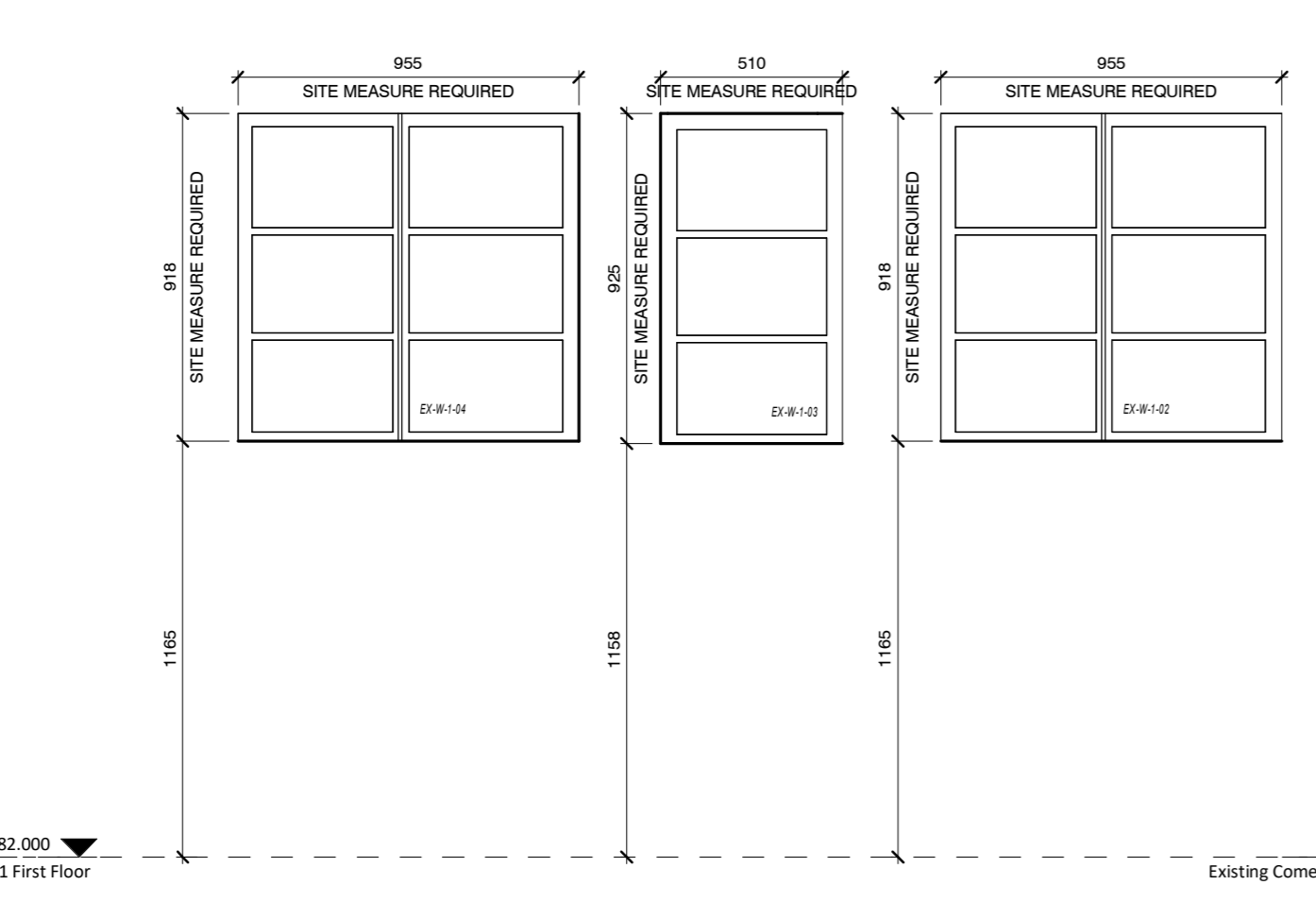

EX-W-1-02, 03 & 04
 1 : 20

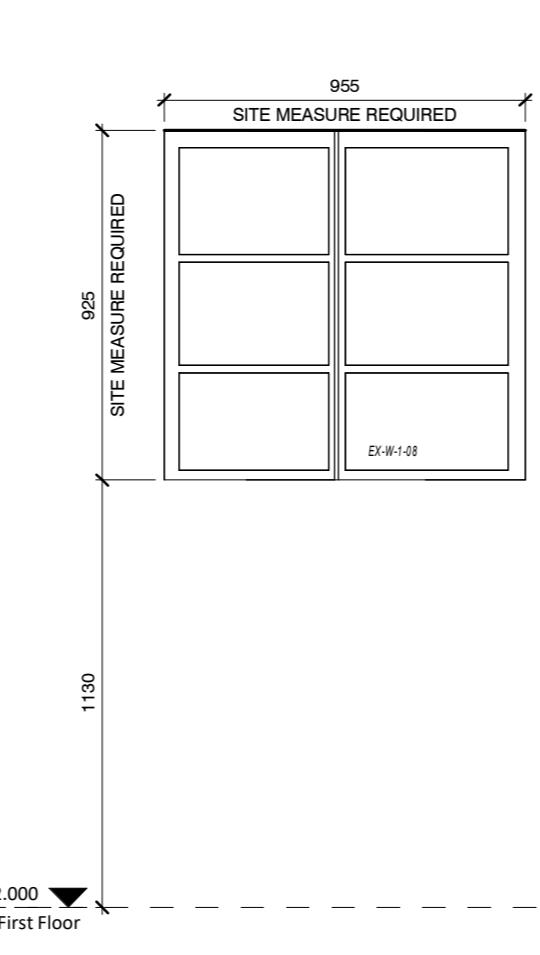

EX-W-1-05, 06, 07 & 08
 1 : 20

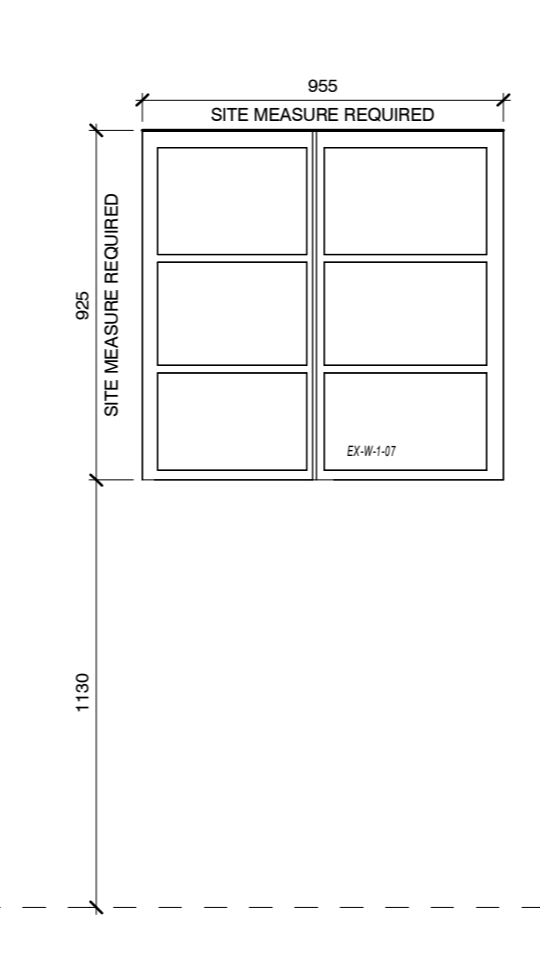

EX-W-1-09 & 09A
 1 : 20

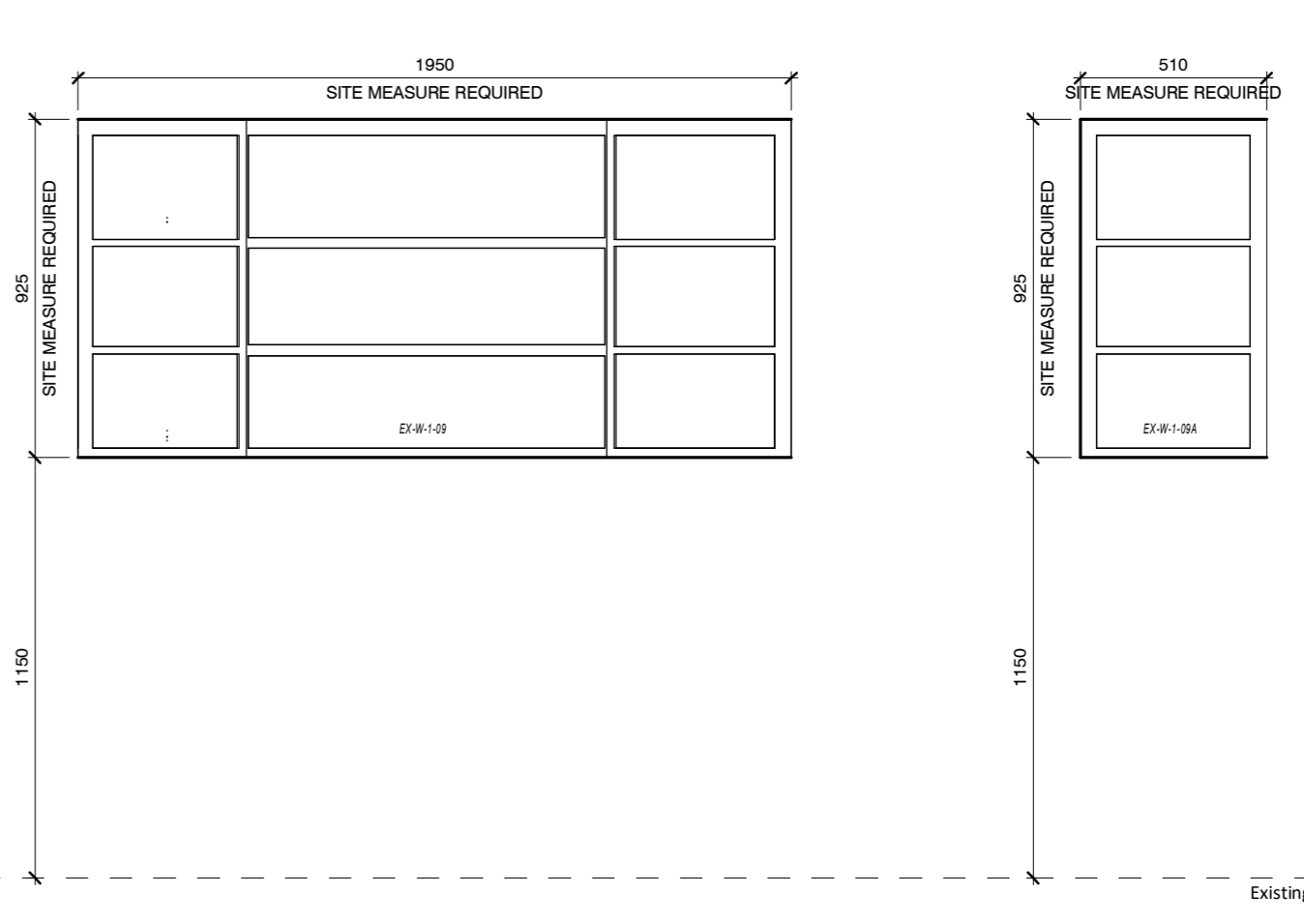

EX-W-1-10, 11, 12, 13 & 14
 1 : 20

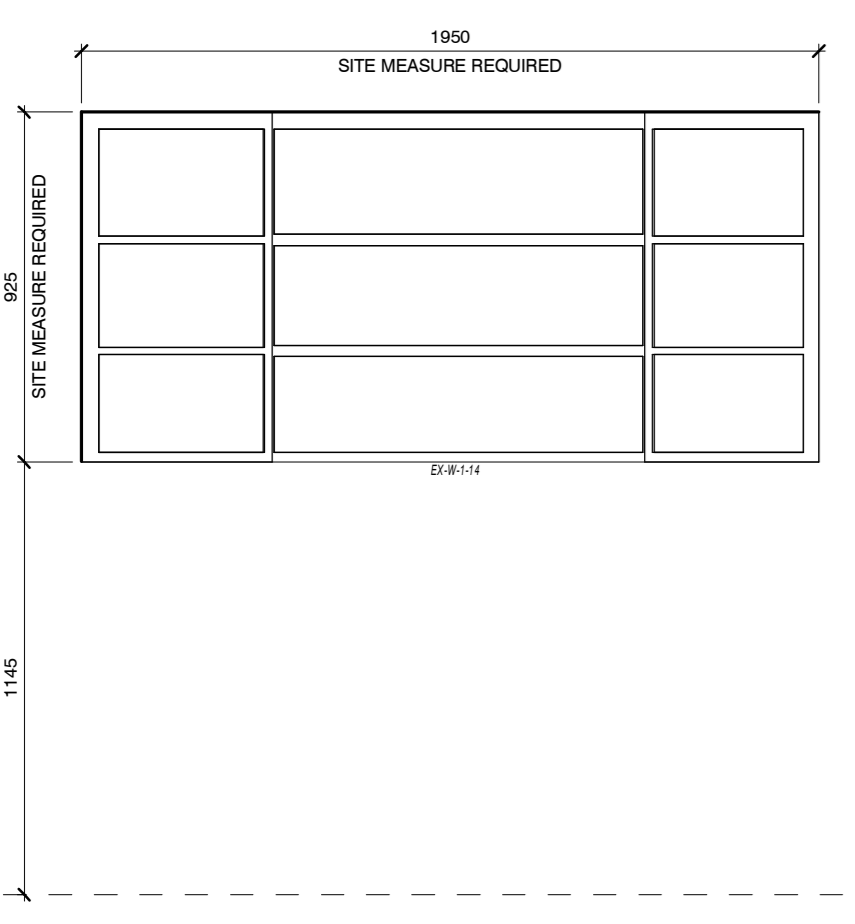

EX-W-1-17
 1 : 20

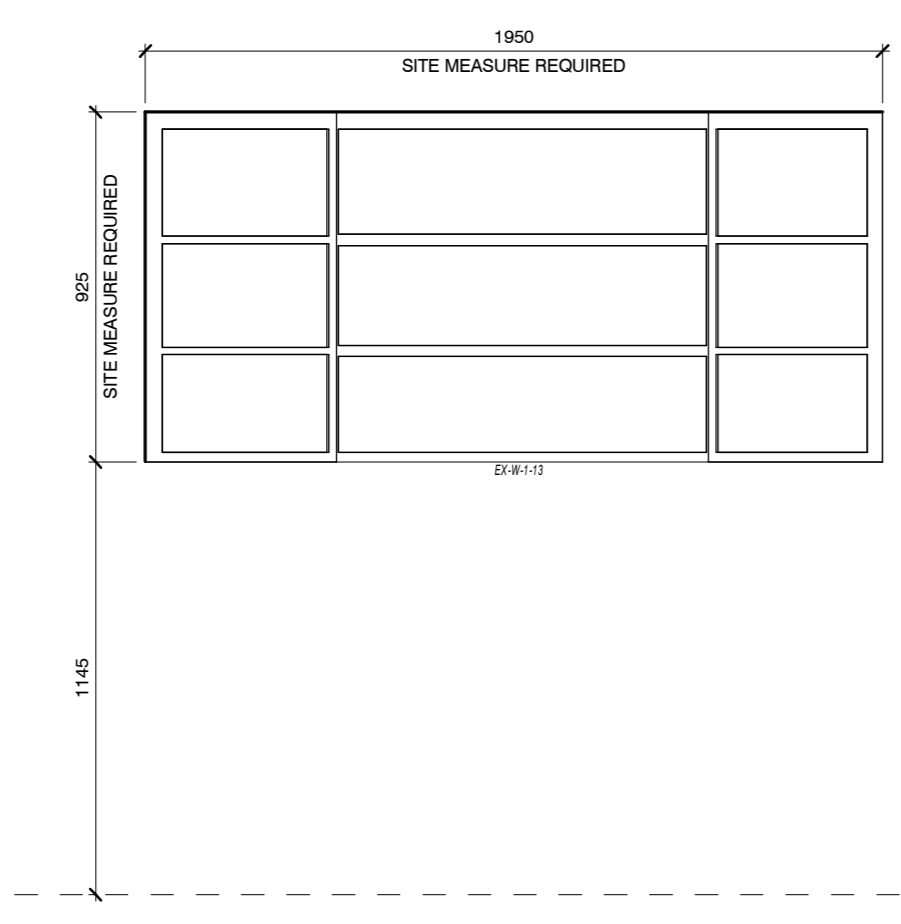

EX-W-1-18
 1 : 20

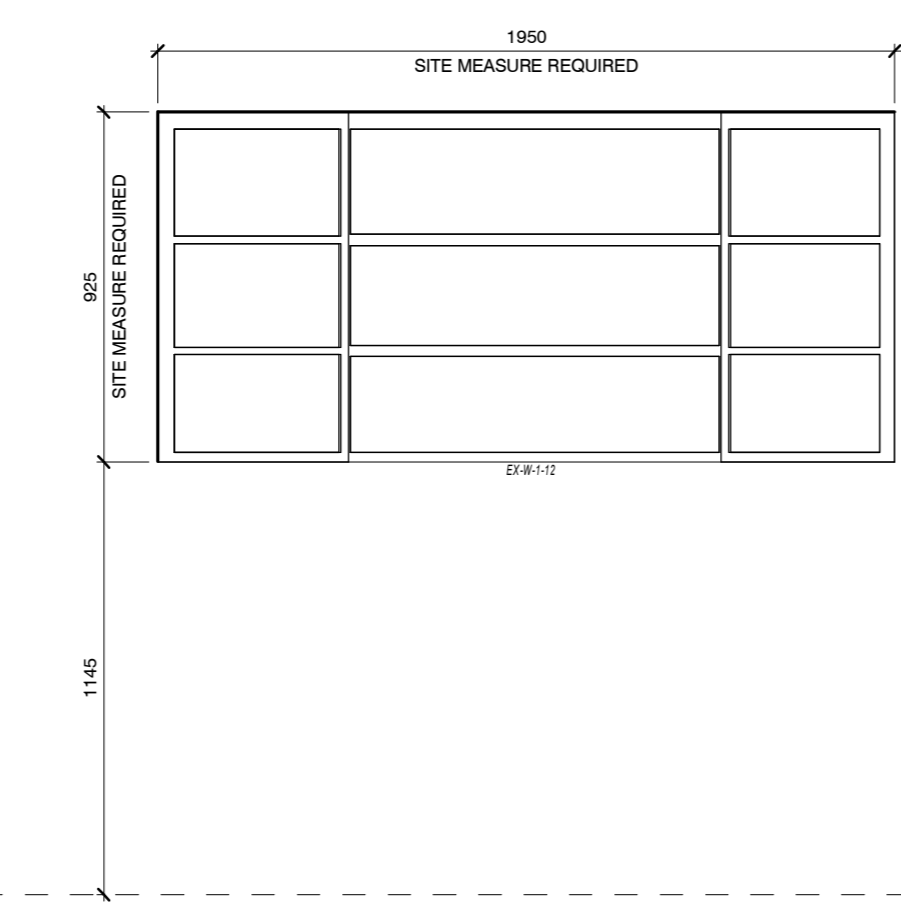

EX-W-1-19
 1 : 20

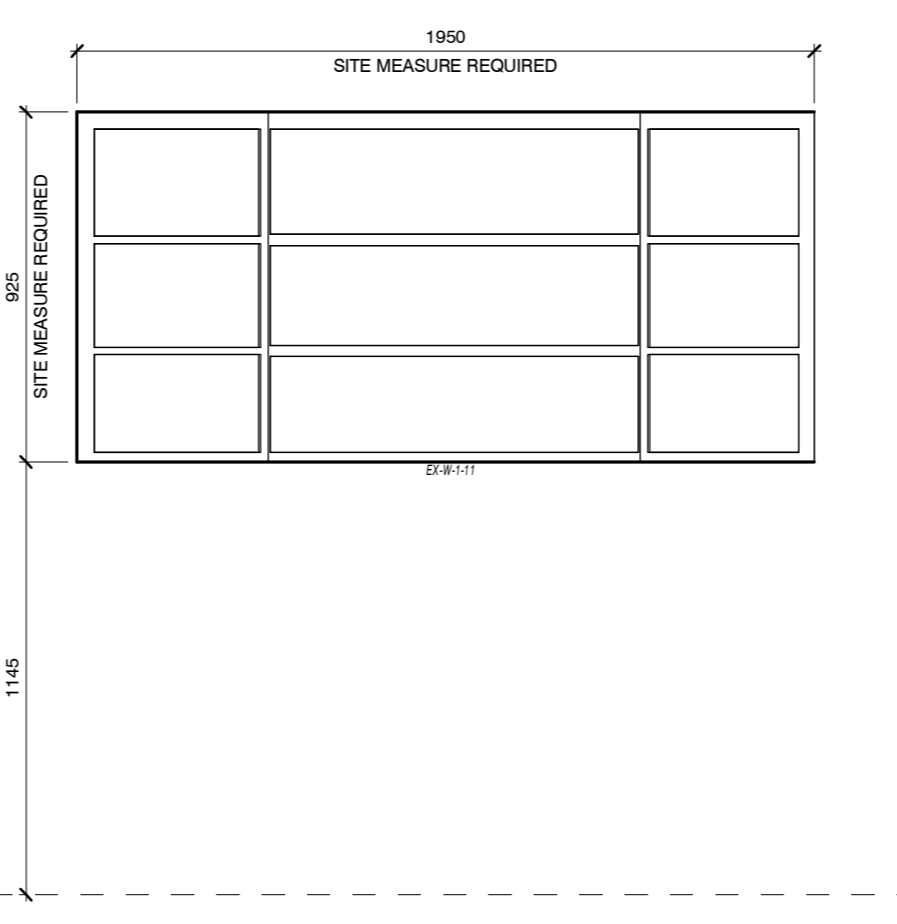

EX-W-1-21
 1 : 20

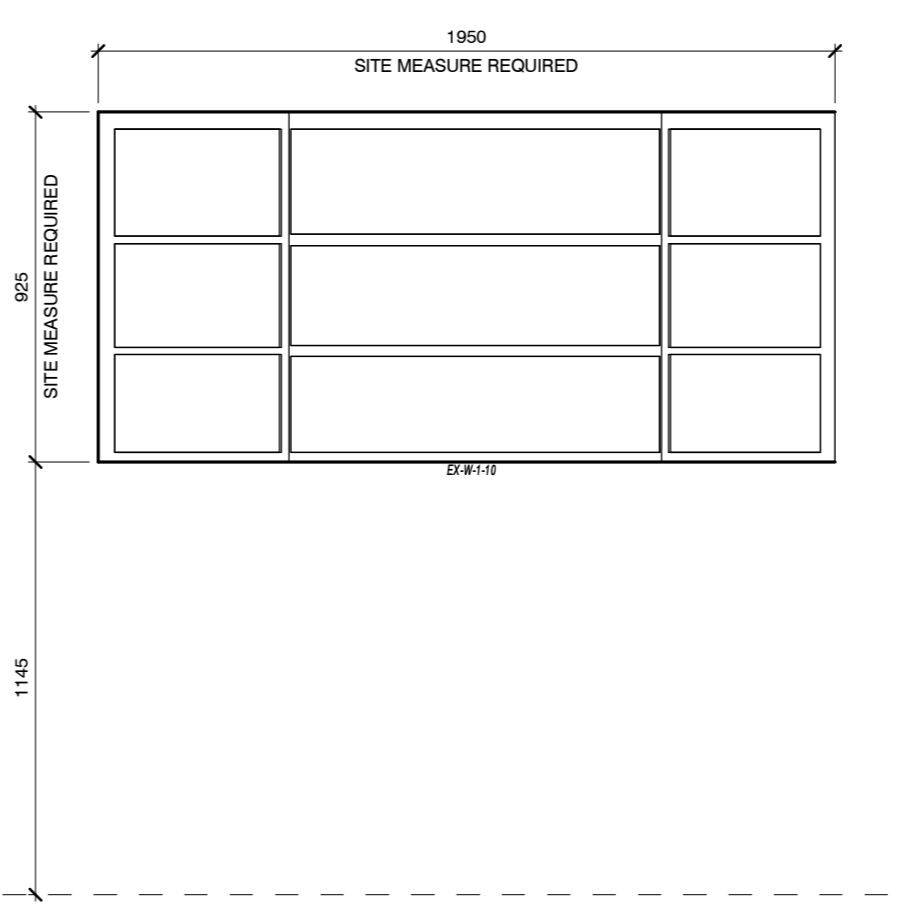

EX-W-1-22, 23, 24, 25 & 26
 1 : 20

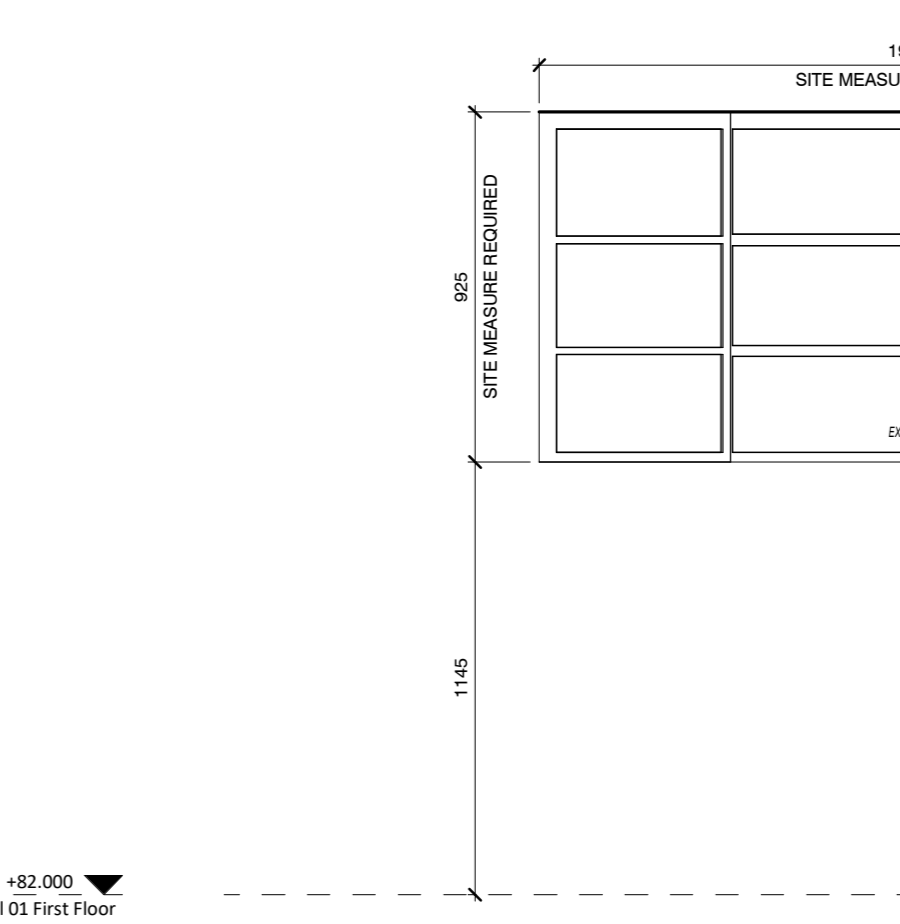

EX-W-1-27 & 27A
 1 : 20

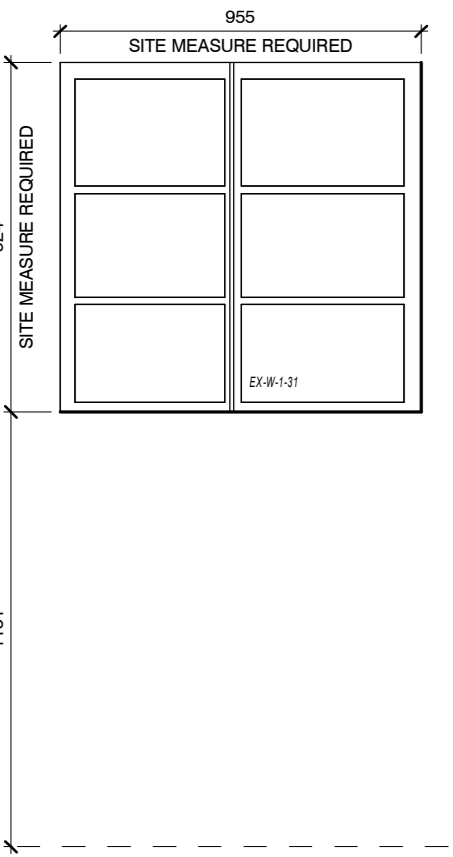

EX-W-1-28, 29, 30 & 31
 1 : 20

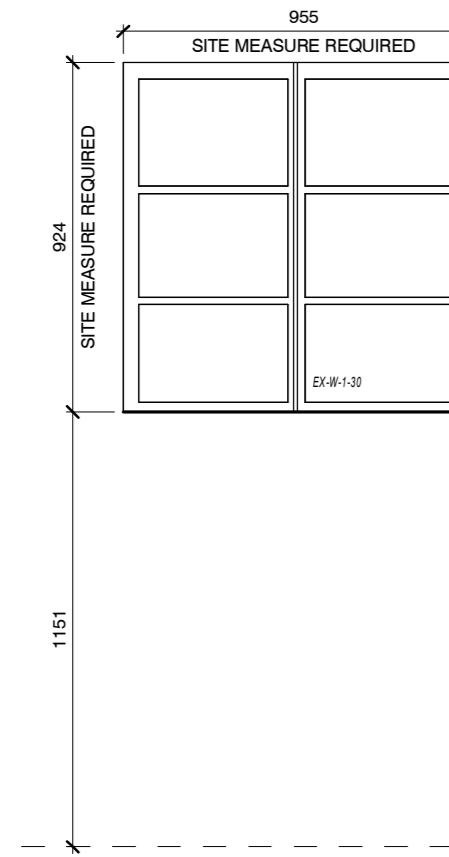

EX-W-1-32, 33 & 34
 1 : 20

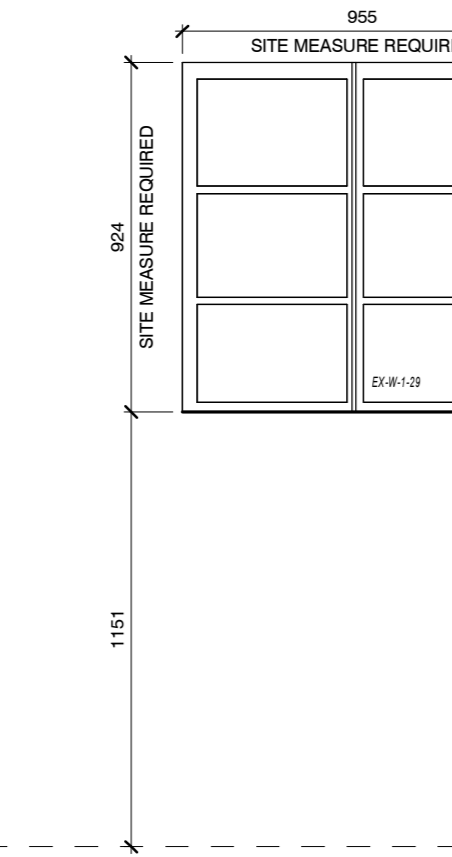

EX-W-1-35
 1 : 20

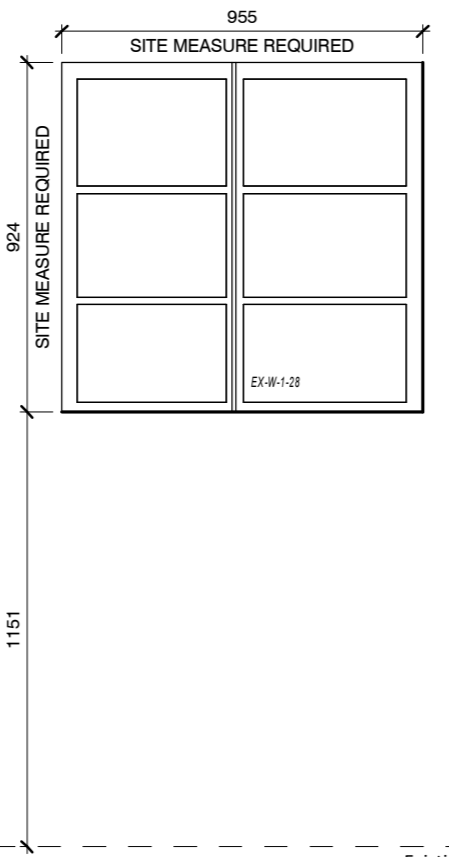

EX-W-1-50 & 51
 1 : 20

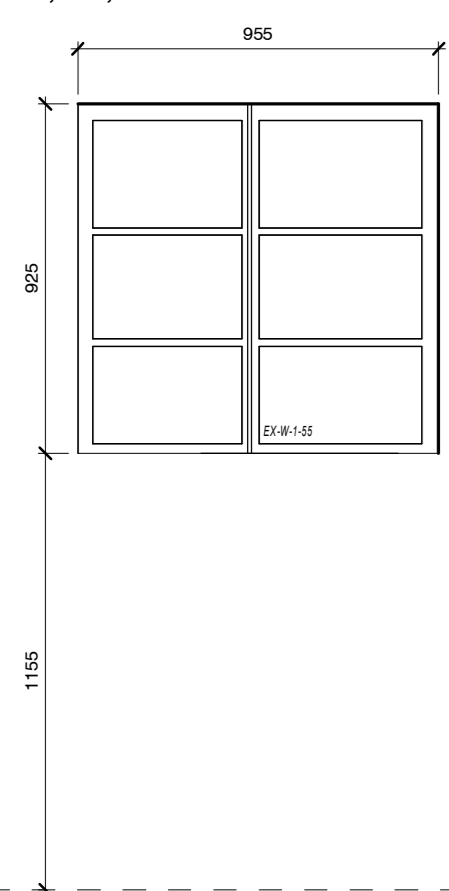

EX-W-1-55 & 56
 1 : 20

S2	C73	01.06.18	Listed Building Submission. Refer to revision clouds for amendments	REVISIONS
STATUS	REV	DATE	DESCRIPTION	REVISIONS
CLIENT	Comet Hatfield Construction Limited			RW
CHECKED BY	AMF			AMF
ORIGINATOR NO	150888			ORIGINATOR NO

CONSULTANT
STRIDE TREGLOWN
 www.stride-treglow.com © Stride Treglow Limited 2018

PROJECT
 Hotel and Student Residential
 Comet Hotel Site

DRAWING TITLE
 Existing window types (First Floor)
 Like for Like Replacements

SUFFICIENCY STATUS	SCALE
S2 : SUITABLE FOR INFORMATION	1 : 20 @ A0
PROJECT ORIGINATOR ZONE LEVEL TYPE ROLE CLASSIFICATION NUMBER	REVISION
COMET-STL-00-ZZ-DR-A-ZZZZ-62012	C73