

Responsibility is not accepted for errors made by others in scaling from this drawing.
All construction information should be taken from figured dimensions only.

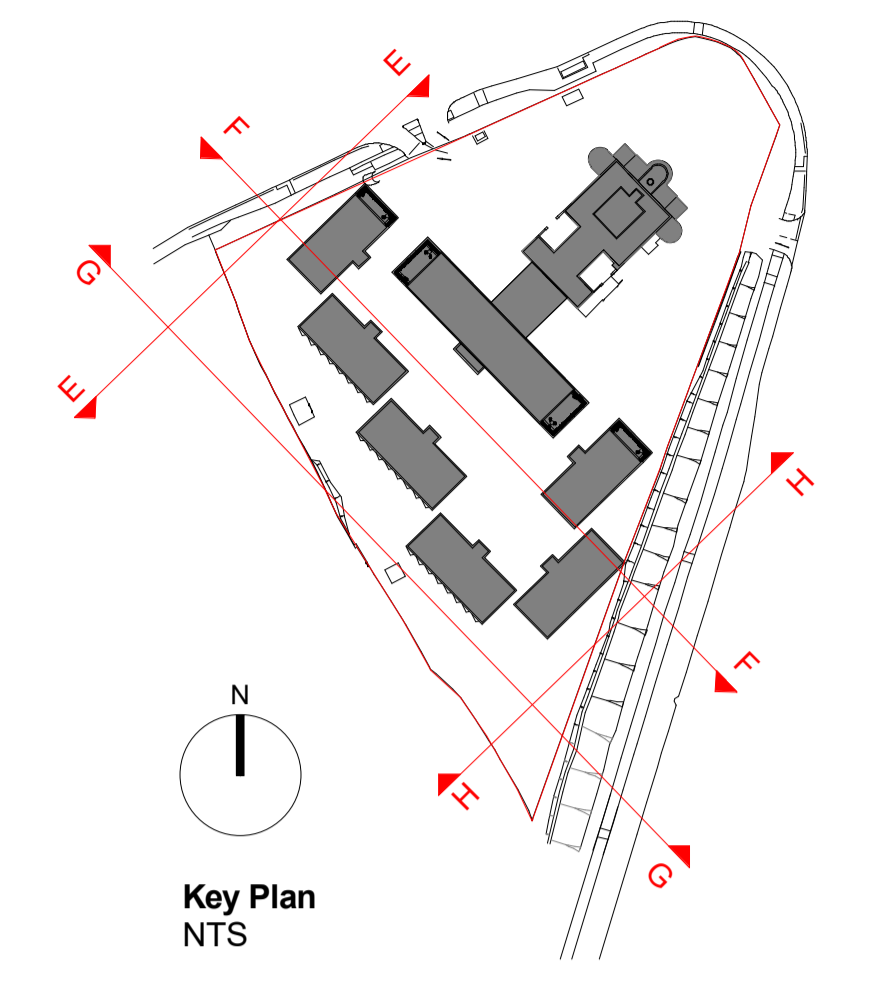

E North West (Side) Elevation - St Albans Road West
1 : 200

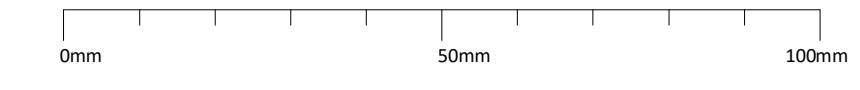

F North East (Courtyard) Sectional Elevation
1 : 200

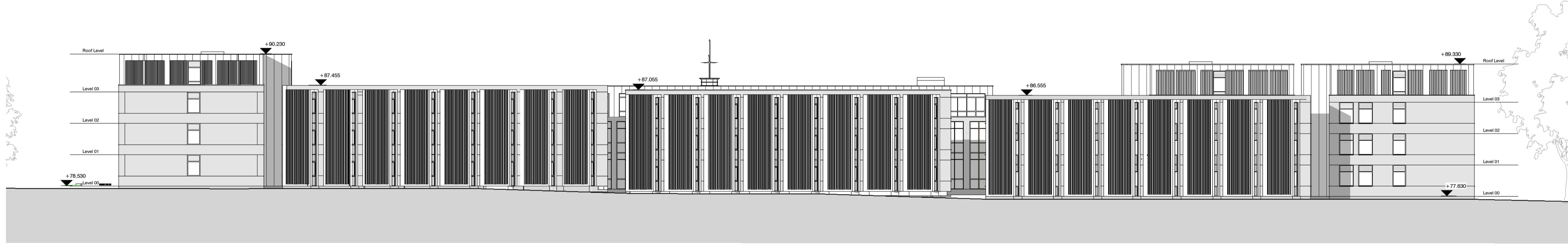

G South West (Rear) Elevation
1 : 200



H South East (Side) Elevation - Comet Way
1 : 200

P	22.11.17	Latest drawings for planning NMA		REVISOR
STATUS	REV	DATE	DESCRIPTION	REVISOR
CLIENT	Comet Hatfield Construction Limited			RW
CHECKED BY				AMF
ORIGINATOR NO				150888

CONSULTANT
STRIDE TREGLOWN
www.stride-treglown.com © Stride Treglown Limited 2016
PROJECT
Hotel and Student Residential
Comet Hotel Site

DRAWING TITLE
Proposed Contextual Elevation Sheet 2

SUITABILITY STATUS	SCALE
PL : PLANNING	1 : 200 @ A1

PROJECT ORIGINATOR ZONE LEVEL TYPE ROLE CLASSIFICATION NUMBER	REVISION
COMET-STL-00-ZZ-DR-A-ZZZZ-02011	-