

Responsibility is not accepted for errors made by others in scaling from this drawing.
All construction information should be taken from figured dimensions only.

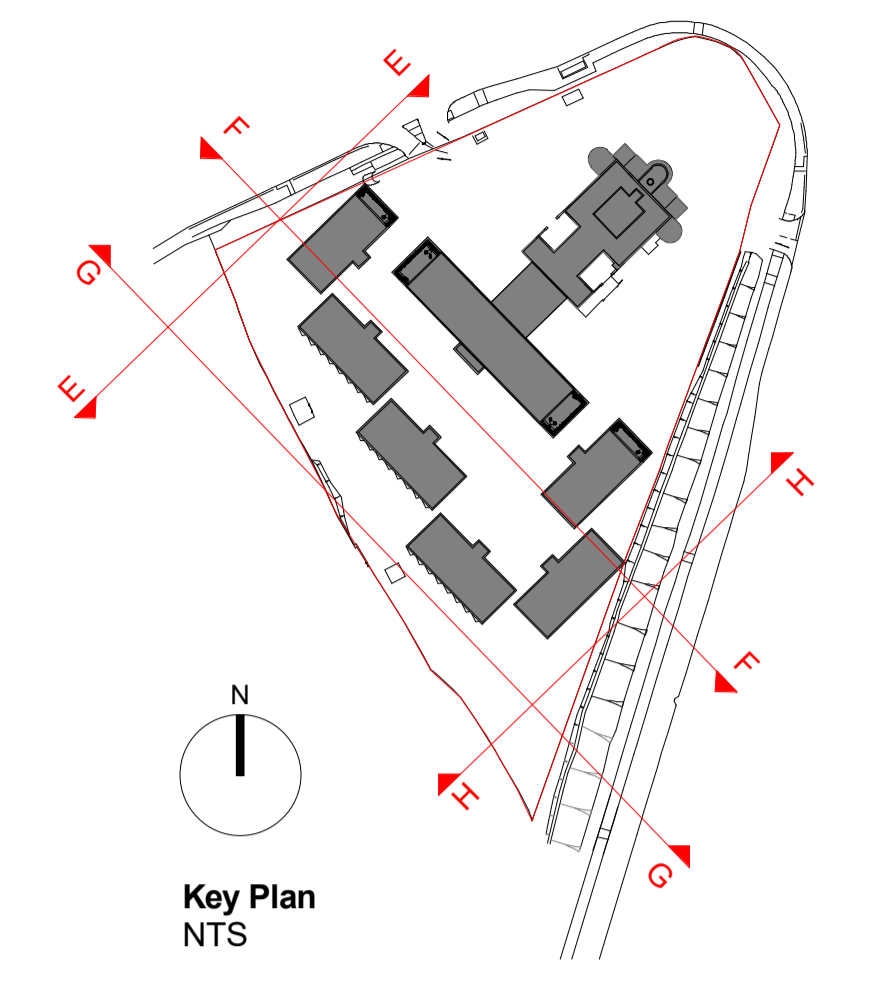

E North West (Side) Elevation - St Albans Road West
1 : 200

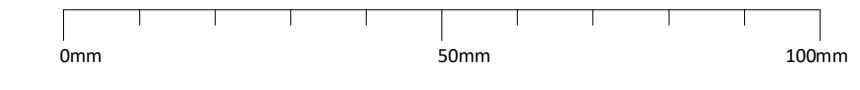
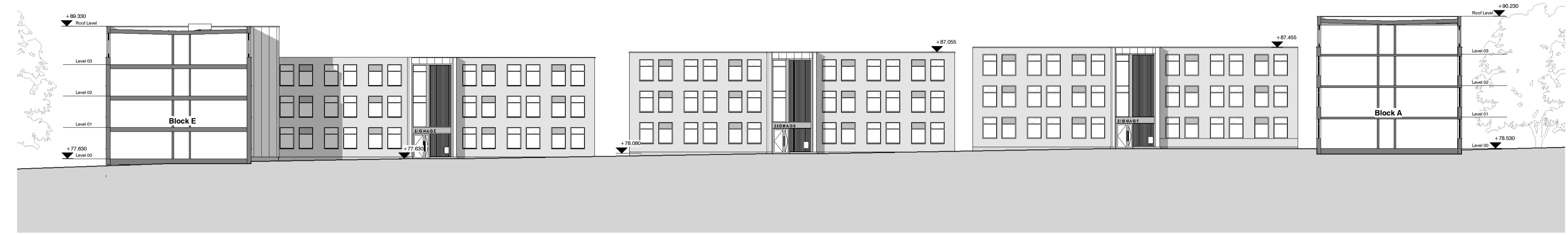

F North East (Courtyard) Sectional Elevation
1 : 200

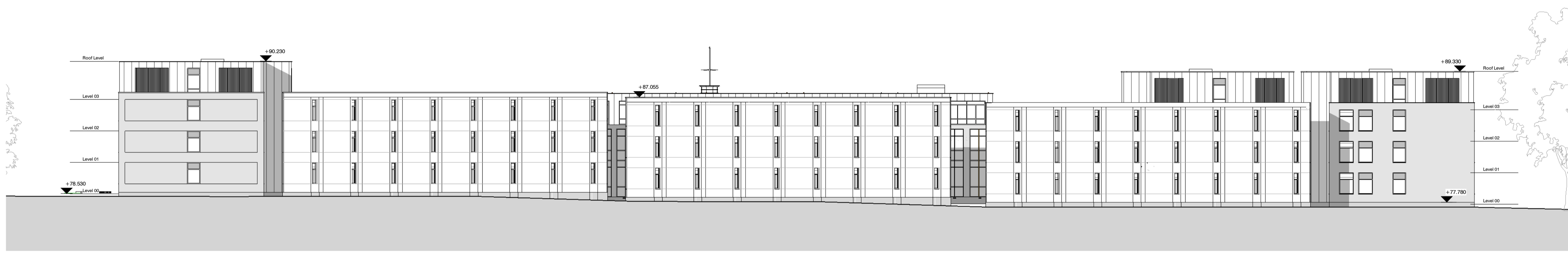

G South West (Rear) Elevation
1 : 200



H South East (Side) Elevation - Comet Way
1 : 200

P	P63	23.03.18	Planning amendments including terracotta rainscreen amended, glass balustrade omitted, render to Blocks B/C/D, height of link reduced & double doors omitted, height of extension canopy reduced.
P	-	22.11.17	Latest drawings for planning NMA

STATUS	REV	DATE	DESCRIPTION	REVISED BY
CLIENT				RW
				CHECKED BY AMF
				ORIGINATOR NO 150888

CONSULTANT
STRIDE TREGLOWN
www.stride-treglow.com © Stride Treglow Limited 2016

PROJECT
Hotel and Student Residential
Comet Hotel Site

DRAWING TITLE
Proposed Contextual Elevation Sheet 2

SUITABILITY STATUS PL : PLANNING	SCALE 1 : 200 @ A1
-------------------------------------	-----------------------

PROJECT ORIGINATOR ZONE LEVEL TYPE ROLE CLASSIFICATION NUMBER	REVISION
COMET-STL-00-ZZ-DR-A-ZZZZ-02011	P63