

Quiet Bar Front Elevation Detail  
1 : 20

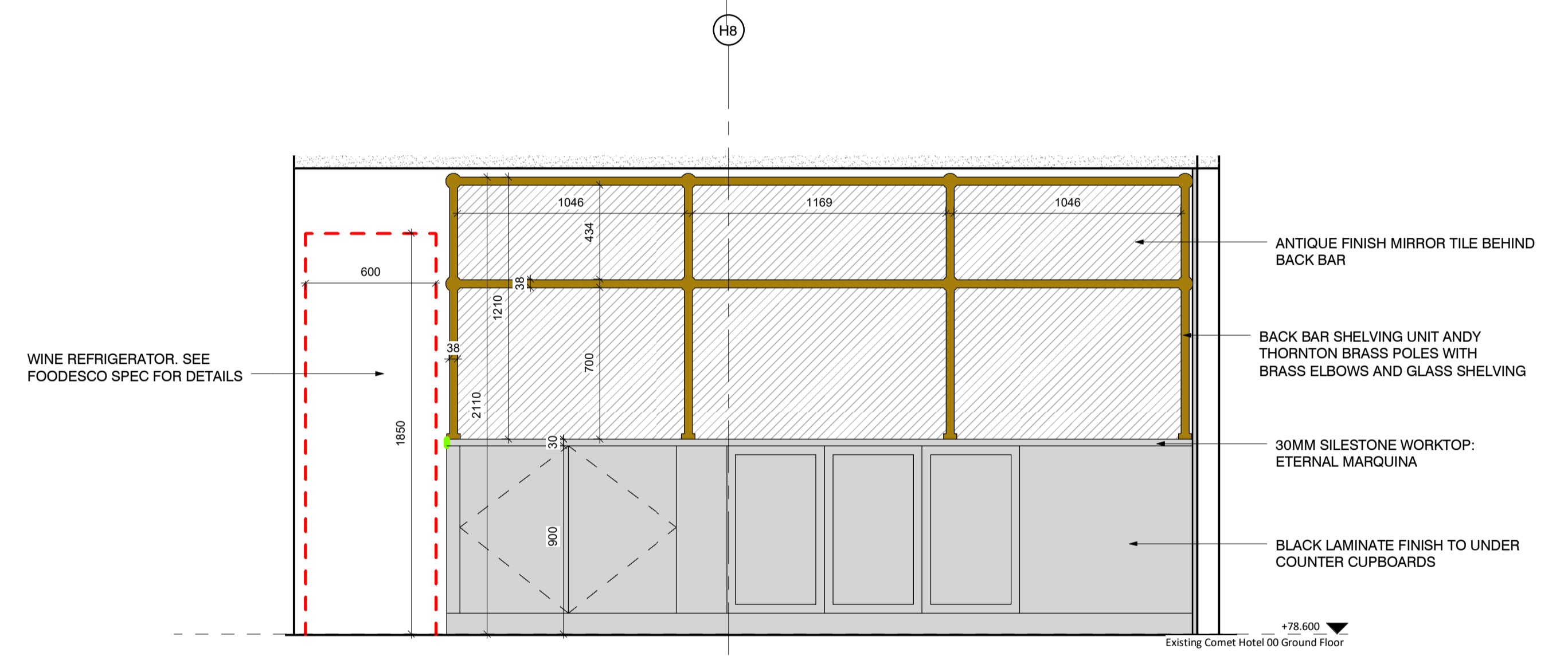

Quiet Back Bar Elevation Detail  
1 : 20

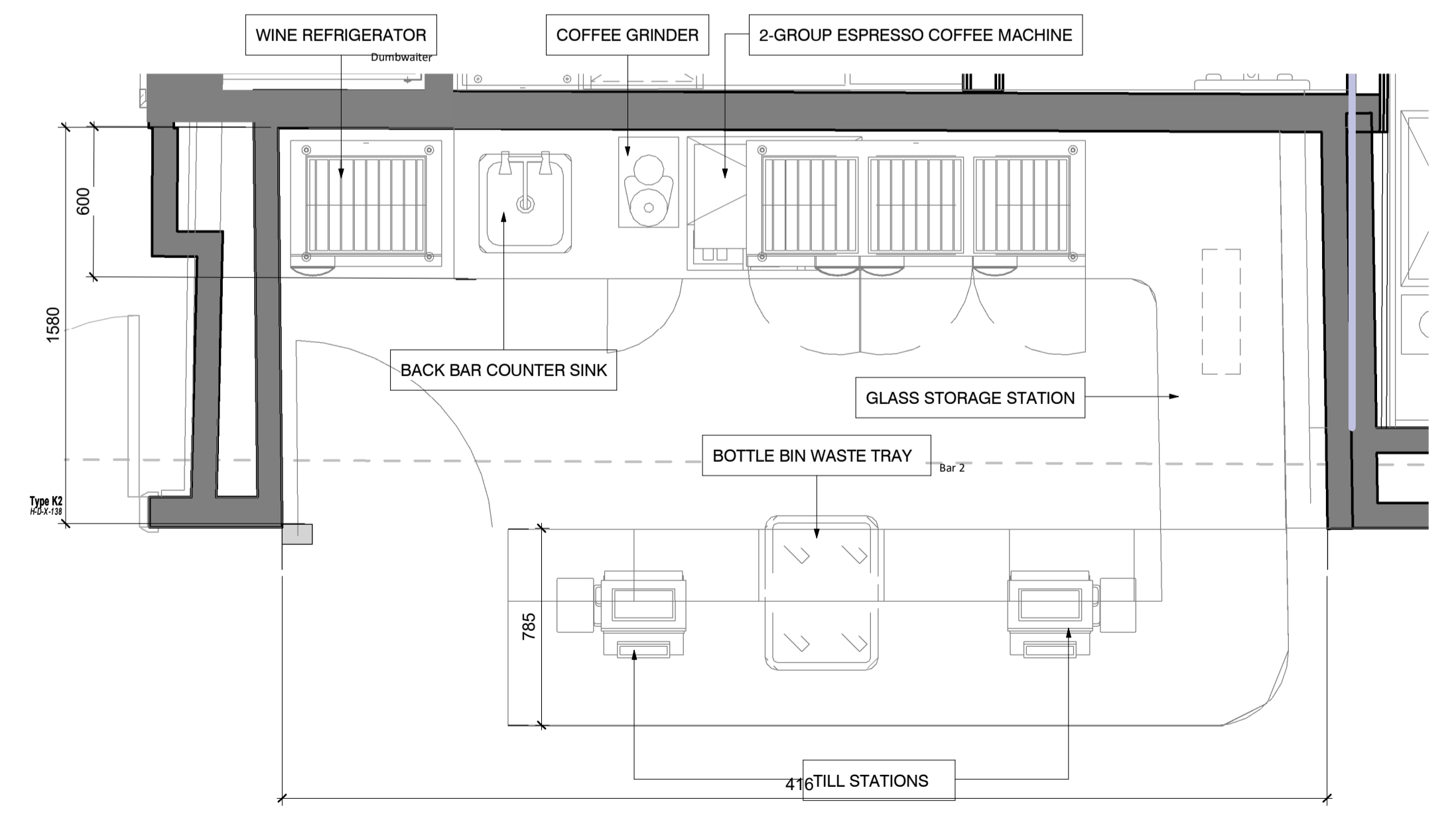

GF Quiet Bar GA  
1 : 20



REF IMAGE 1: BRASS STEMWARE RACK

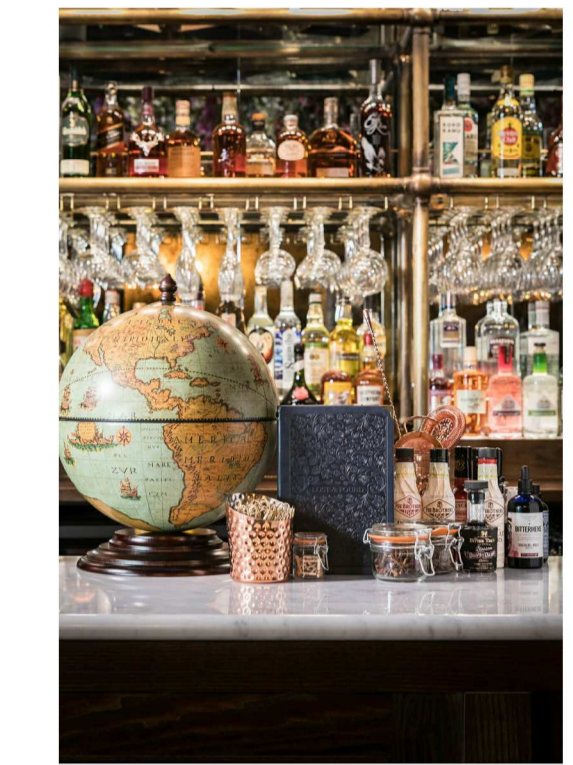

REF IMAGE 2: BRASS, GLASS & MIRROR  
BACK BAR



REF IMAGE 3: BRASS FOOT RAIL

**DESIGN INTENT**

**NOTE:**  
All dimensions are in millimetres unless noted otherwise.  
All levels are in metres unless noted otherwise.  
Drawings are subject to approval from Structural Engineer, M&E Consultant, Fire Consultant and Acoustician.  
All details are subject to manufacturers recommendations.  
Any variations between this drawing and manufacturers recommendations should be reported to Stride Treglown. Details to be read in conjunction with specifications.

Shop drawings to be produced for all joinery items to be approved by Stride Treglown prior to the commencement of manufacture.

ALL DIMENSIONS/AREAS TO BE CHECKED ON SITE AND ANY DISCREPANCIES TO BE REPORTED PRIOR TO CONSTRUCTION

- NOTE:**
1. STRUCTURAL INFORMATION TO BE TAKEN FROM STRUCTURAL ENGINEERS DRAWINGS AND THEIR OTHER ASSOCIATED INFORMATION.
  2. M&E INFORMATION TO BE TAKEN FROM M&E CONSULTANT DRAWINGS AND THEIR OTHER ASSOCIATED INFORMATION
  3. FOR FURTHER INFORMATION ON LOOSE FURNITURE AND FINISHES SEE RELEVANT SCHEDULES
  4. FOR FURTHER CEILINGS INFORMATION SEE RCP DRAWINGS 48100
  5. FOR FURTHER FLOOR FINISHES INFORMATION SEE DRAWINGS 46100
  6. FOR FURTHER WALL FINISHES INFORMATION SEE DRAWINGS 47100

**BESPOKE JOINERY ITEM**

**DRAWINGS TO BE REVIEWED BY FOODESCO**

D3	C143	13.12.18	First Issue
STATUS	REV	DATE	DESCRIPTION
CLIENT			REVISED BY
Comet Hatfield Construction Limited			AM
			CHECKED BY
			BH
			ORIGINATOR NO
			150888

CONSULTANT  
**STRIDE TREGLOWN**  
www.stride-treglown.com © Stride Treglown Limited 2016

PROJECT  
Hotel and Student Residential  
Comet Hotel Site

DRAWING TITLE  
Restaurant Quiet Bar - Bar Detail

SUITABILITY STATUS	SCALE
D3 : SUITABLE FOR CONTRACTOR DESIGN	As indicated @ A1
PROJECT   ORIGINATOR   ZONE   LEVEL   TYPE   ROLE   CLASSIFICATION   NUMBER	REVISION
COMET-STL-XX-00-DR-ID-ZZZZ-56031	C143