

- NOTES**
1. This drawing has been based upon OUTLINE measurements, NOT a full measured survey. As a result, considerable attention to the dimensions of any proposed works must be applied, taking site dimensions and templates as necessary.
 2. While this drawing can be used as a base drawing for construction purposes, it is VERY IMPORTANT that all dimensions are checked carefully before any work commences or any materials are ordered.
 3. This drawing can be used as part of a planning application, although your planning officer may ask for more specific information about some aspects of the design. For further information ask your architect.
 4. Where applicable, a suitable Structural Engineer and/or a Party Wall Surveyor should be consulted. Although as far as possible these instances have been indicated, this is not necessarily exhaustive and the whole scope of proposed works should be reviewed.
 5. This is a 'Scheme Level Drawing' and is intended to illustrate the general arrangement and potential of the project proposal. As it stands this drawing does not include all of the detail necessary for a full plans building regulations application.
 6. Before proceeding with any works it is important to discuss, with your architect, project manager and builder together, where more detail would be appropriate.

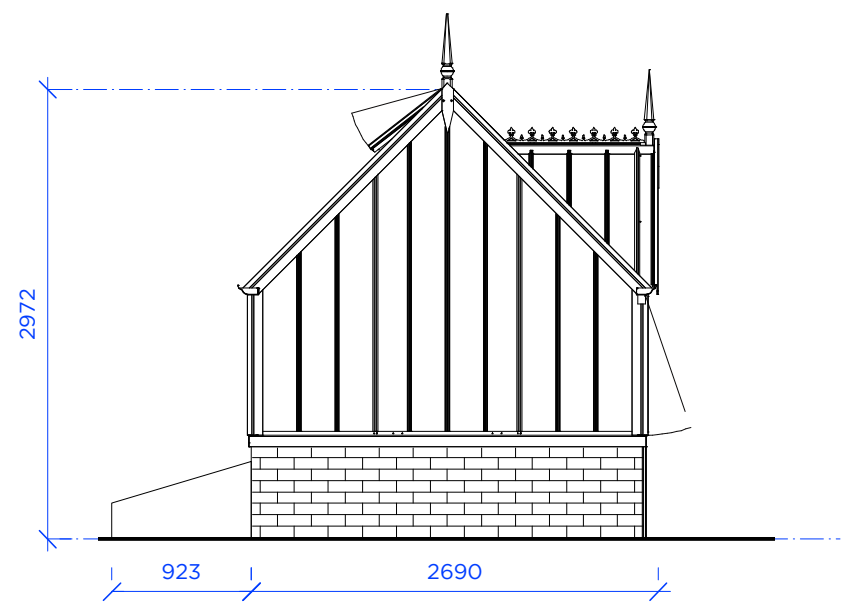

1 Greenhouse Side Elevation
Scale: 1:50



2 Greenhouse Front Elevation
Scale: 1:50

Alitex National Trust Greenhouse
Aluminium glass frame with brick low-level brick base.
Door colour to match windows and doors of existing house.

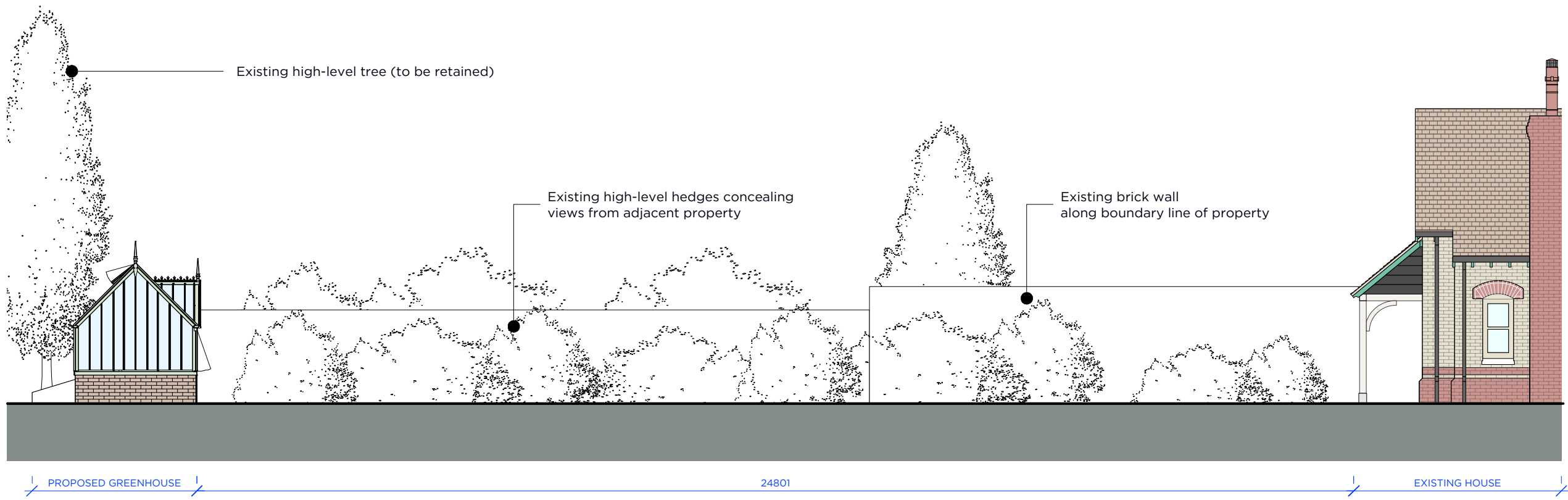

3 Site Context Section AA
Scale: 1:100