

private garages continue into parking rear parking area

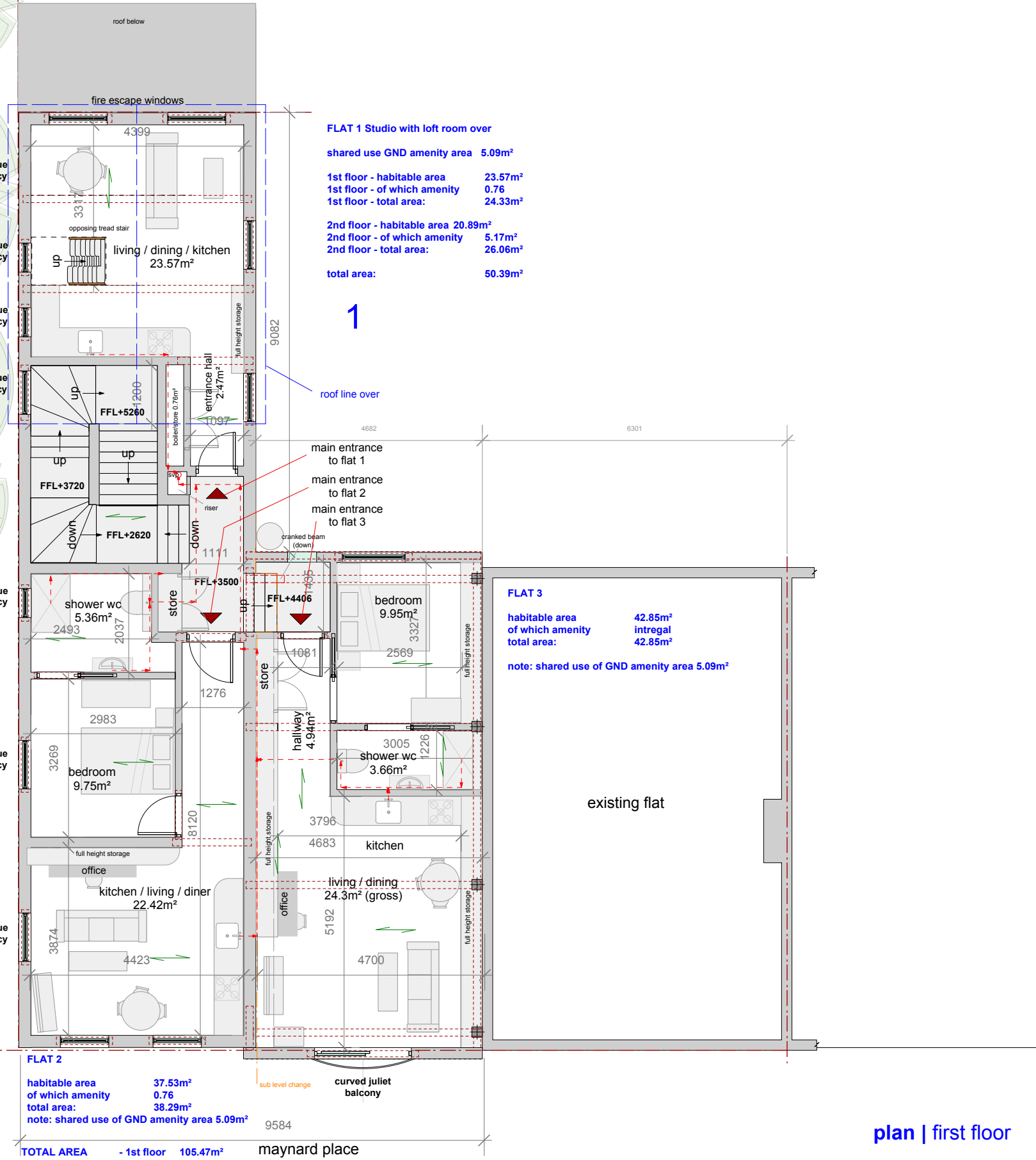

plan | first floor

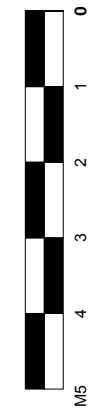

hancock  
architecture

eco-design and development  
in the built environment

t: 07742 644587

e: stuart@hancockarchitecture.co.uk

Hancock Architecture Ltd  
1st Floor Offices, Unit 47  
The Shipyard Estate  
Brightlingsea  
Essex CO7 0AR

project / site  
maynard place, cuffley, herts

client  
willow city estates plc

orientation

type proposed plan - first floor

status for client approval / planning / building control

- revisions
- A - 10/01/15 - SH - footprint and layout changes due to survey.
  - B - 22/01/15 - SH - layout changes to flats 2 & 3
  - C - 22/06/15 - SH - layout changes to flat 1 - general mass reduction
  - D - 24/06/15 - SH - layout changes to flat 1 & 2

drawn by Stuart Hancock  
RIBA BSc (Hons) Architecture

scale 1:100 @ A3 date 27 Nov 2014

dwg no 0/A100/PR/002 rev D