

GENERAL NOTES

The drawing is copyright of Vabel LTD. All rights reserved. No reproduction in any material form is permitted without consent.

Do not scale from this drawing. All dimensions are in mm unless otherwise stated. All dimensions, levels, sizes, positions and locations of particulars as indicated on drawings are to be verified by the contractor on site prior to engaging in works.

This drawing may incorporate information from other professionals. Vabel LTD cannot accept responsibility for the integrity and accuracy of such information. The specification is to be read in conjunction with the plan/section details and other associated structural details as may be provided. Any discrepancies to be reported to the architect/surveyor/engineer or responsible person's immediately

All works shall conform to the current edition of the building regulations and other statutory requirements. All materials and workmanship shall conform with the relevant British Standard specifications and codes of practice. If this drawing forms part of an application for planning permission, it shall not be used for any other purpose without the express permission of Vabel LTD.

The contractor is responsible for ensuring compliance with the CDM regulations and appropriate health and safety on site precautions. The client / building owner must obtain any necessary party wall agreements prior to engaging in works on site.

KEY PLAN

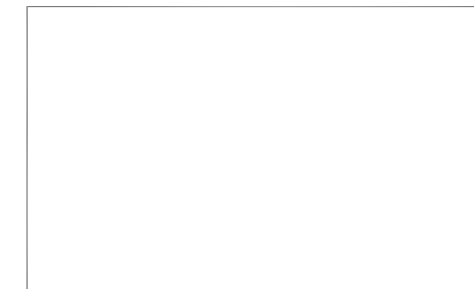

NOTES

REV	NOTES	DATE	BY	AUTH
A	FIRST ISSUE	25/03/17	JS	JS

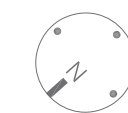
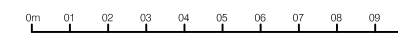
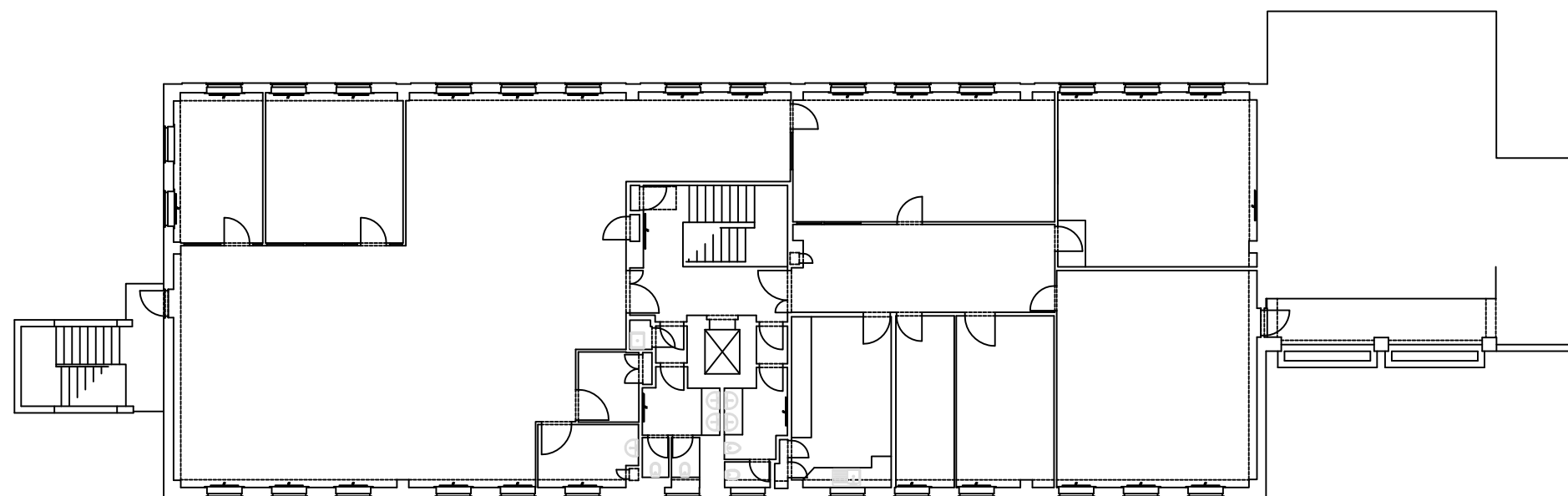

VABEL

Vabel Ltd.
1 Devonshire Street, London W1W 5DS
+44 (0)20 7183 6405
contact@vabel.co.uk
www.vabel.co.uk

ISSUE
FOR INFORMATION

TITLE
EXISTING SECOND FLOOR PLAN

PROJECT
BLACKHORSE HOUSE

SCALE AT A1:	SCALE AT A3:	DRAWN BY	AUTH
1:100	1:200	JS	JS
DATE	JOB NO.	DRAWING	REV
25.03.2017		SK1002	A