

GABLE WALL - BRICK SIMILAR TO EXISTING
 DORMER WALLS TILE HUNG - COLOUR SIMILAR TO MAIN ROOF
 WINDOWS SIMILAR TO EXISTING

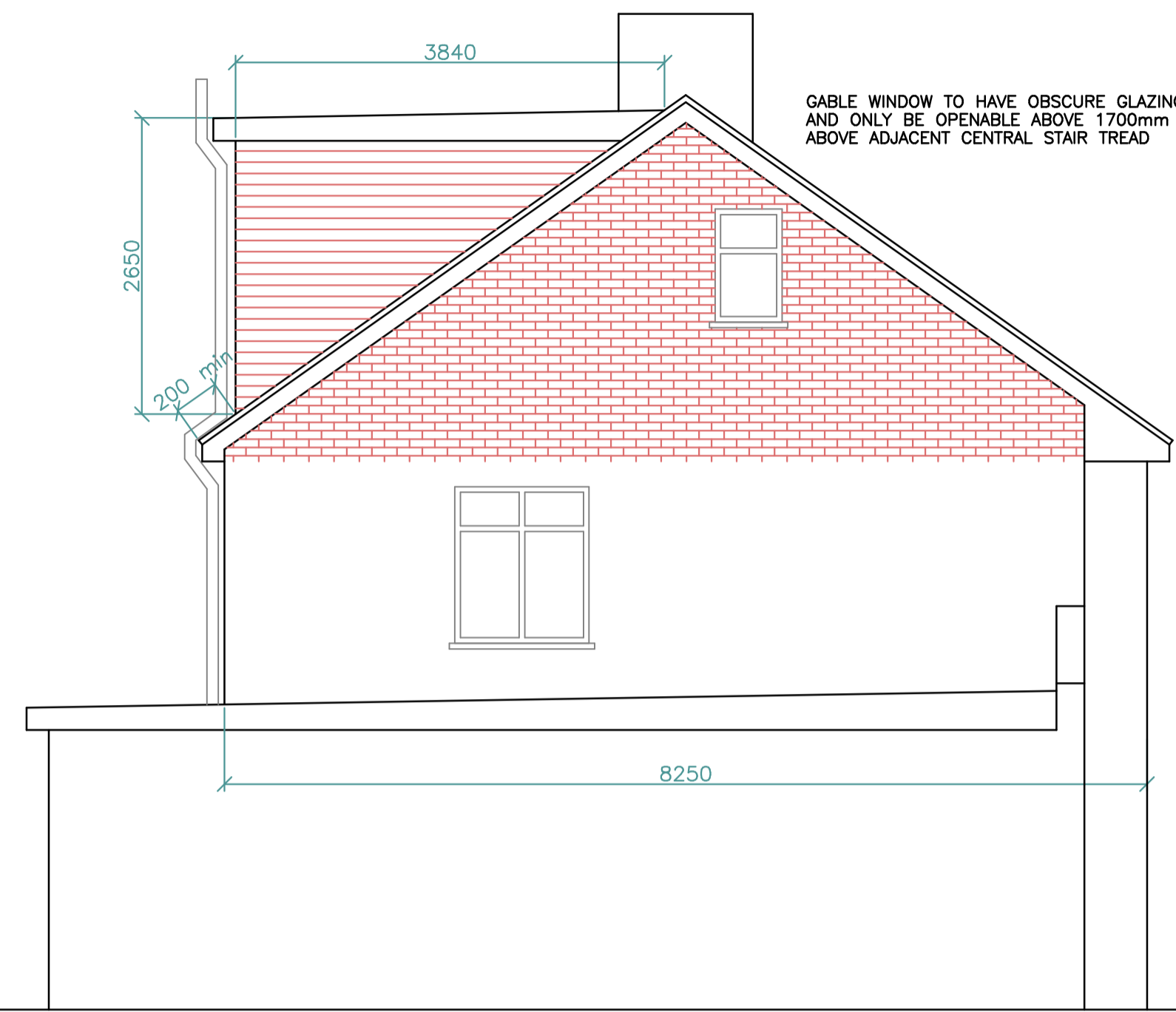

REAR ELEVATION



SIDE ELEVATION



FRONT ELEVATION

DORM CHEEK

roof light to project no more than 150mm above the plane of the sloped roof

130

ROOFLIGHT SECTION

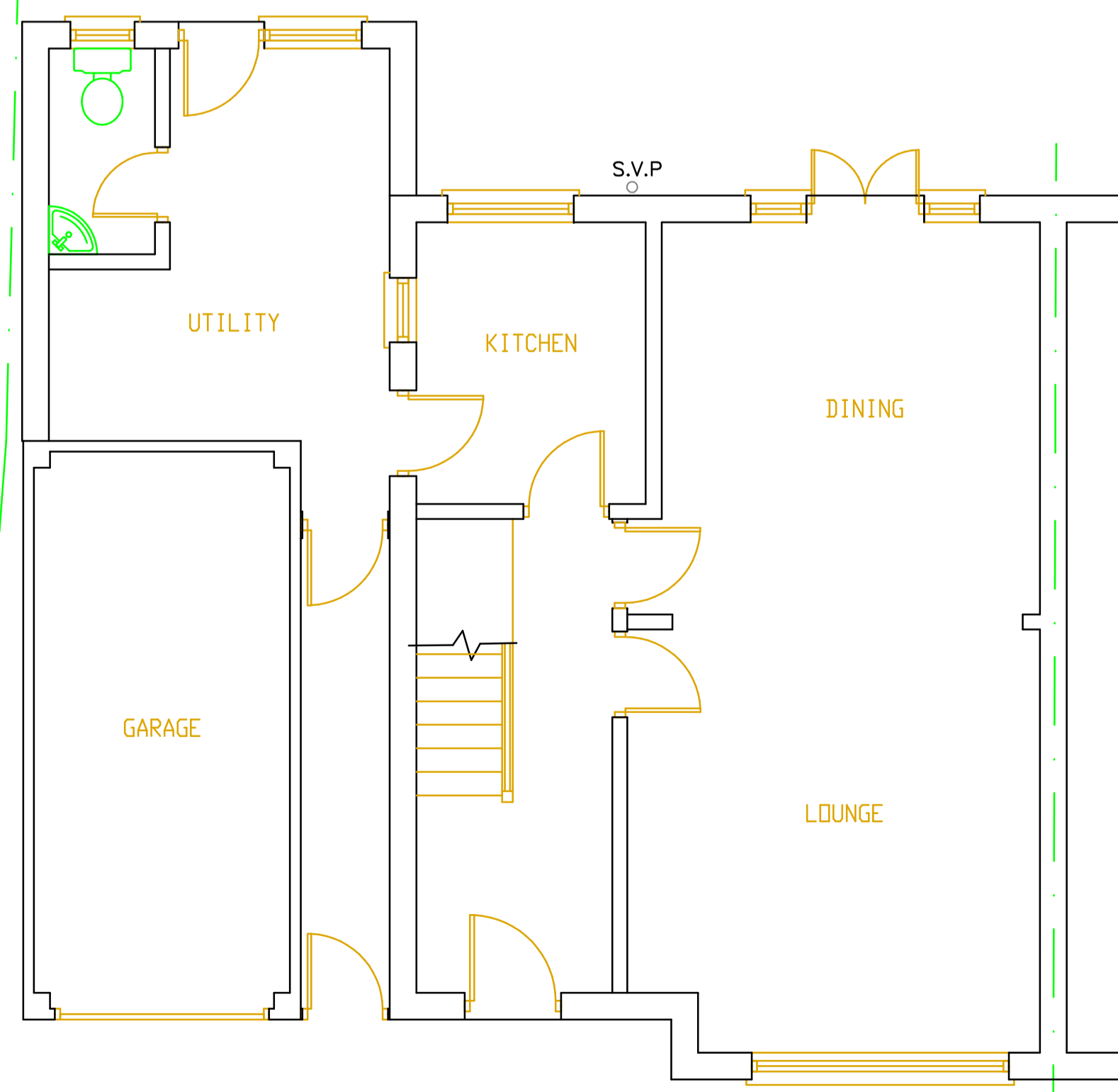
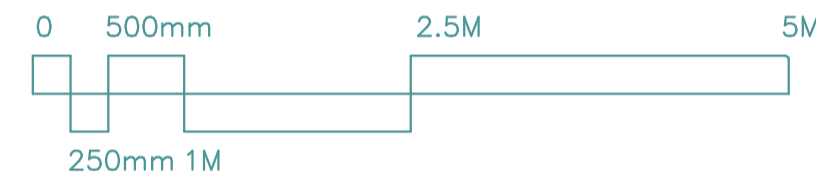

GROUND FLOOR

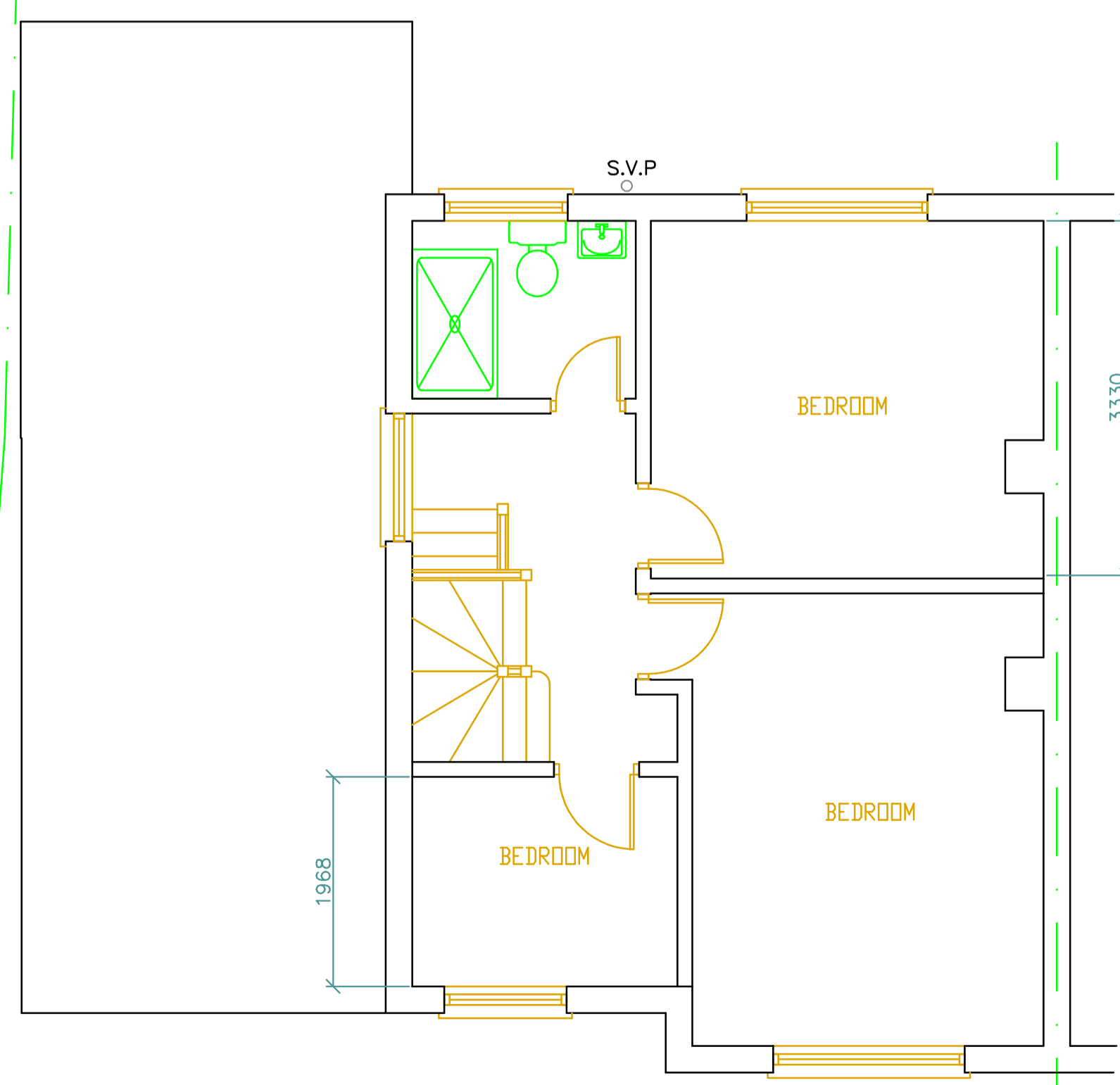

FIRST FLOOR

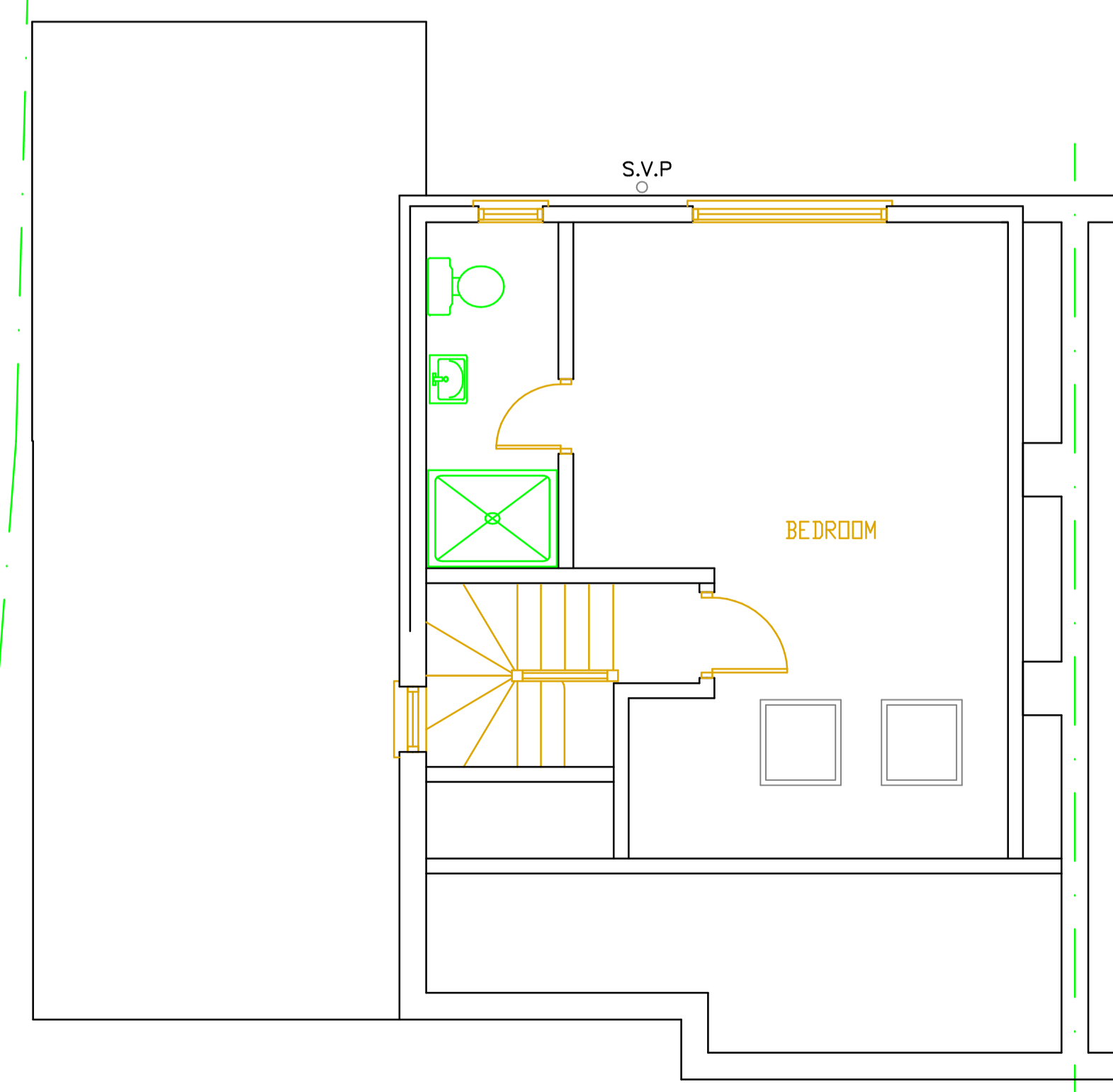

LOFT FLOOR

1. Do not scale from this drawing.
 2. All dimensions to be checked on site before ordering materials or commencing work.
 3. In case of discrepancies in drawings, calculations or details refer to BRIAN DYER, for clarification: Unilateral decisions by contractors will not be accepted.
 4. For any information not covered by these drawings refer to BRIAN DYER, for clarification: Unilateral decisions by contractors will not be accepted.
 5. The contractor must ensure that work is being carried out to the latest revisions of all the working drawings.
 6. It is the contractors responsibility to inform the local authority before work commences on site, and at all prescribed stages of work. All to the District Surveyors satisfaction.
 7. If work commences on site before full plans approval has been given, BRIAN DYER accept no responsibility for any additional work or materials that the District Surveyor may require.
 8. This drawing and all copies produced there from remain the copyright and property of BRIAN DYER it may only be reproduced by BRIAN DYER and all copies must be returned to BRIAN DYER if demanded.
- By using this drawing the user and his or her employer signify their agreement of the above terms and conditions.

REV.	DATE	DESCRIPTION
JOB: 393 ST. ALBANS RD W. HATFIELD		
TITLE: LOFT CONVERSION PROPOSED LAYOUTS		
DRG. No. B4244-12		REV.
SCALE: 1:50 @ A1		DRN BY: BD.
		DATE: NOV 15
		CHECKED
		DATE
BRIAN DYER HAREFIELD OIL TERMINAL HARVIL RD, UB9 6JL TEL. 01895 812951		