

Centre Coordinate 263 526436 20383264

Ordnance Survey Superplan Data

Supplied by: Heffers Map Shop
Serial Number: 00003671

PLANNING AND LISTED
BUILDING APPLICATION DRAWING

Proposed Development at
Mymwood House, Shepherds Way,
Brookmans Park, AL9 6NN

Drawing Title : Site Location Plan

Client Follett Care Limited

Date February 2005

Scale 1 to 2000

Drawing No JDA/03/940/OS.001

APPLICATION SITE
AREA IS 14,187 sqm

PLANNING
DEPARTMENT
OFFICE COPY

14 MAR 2007
07/0422-
NO: 16

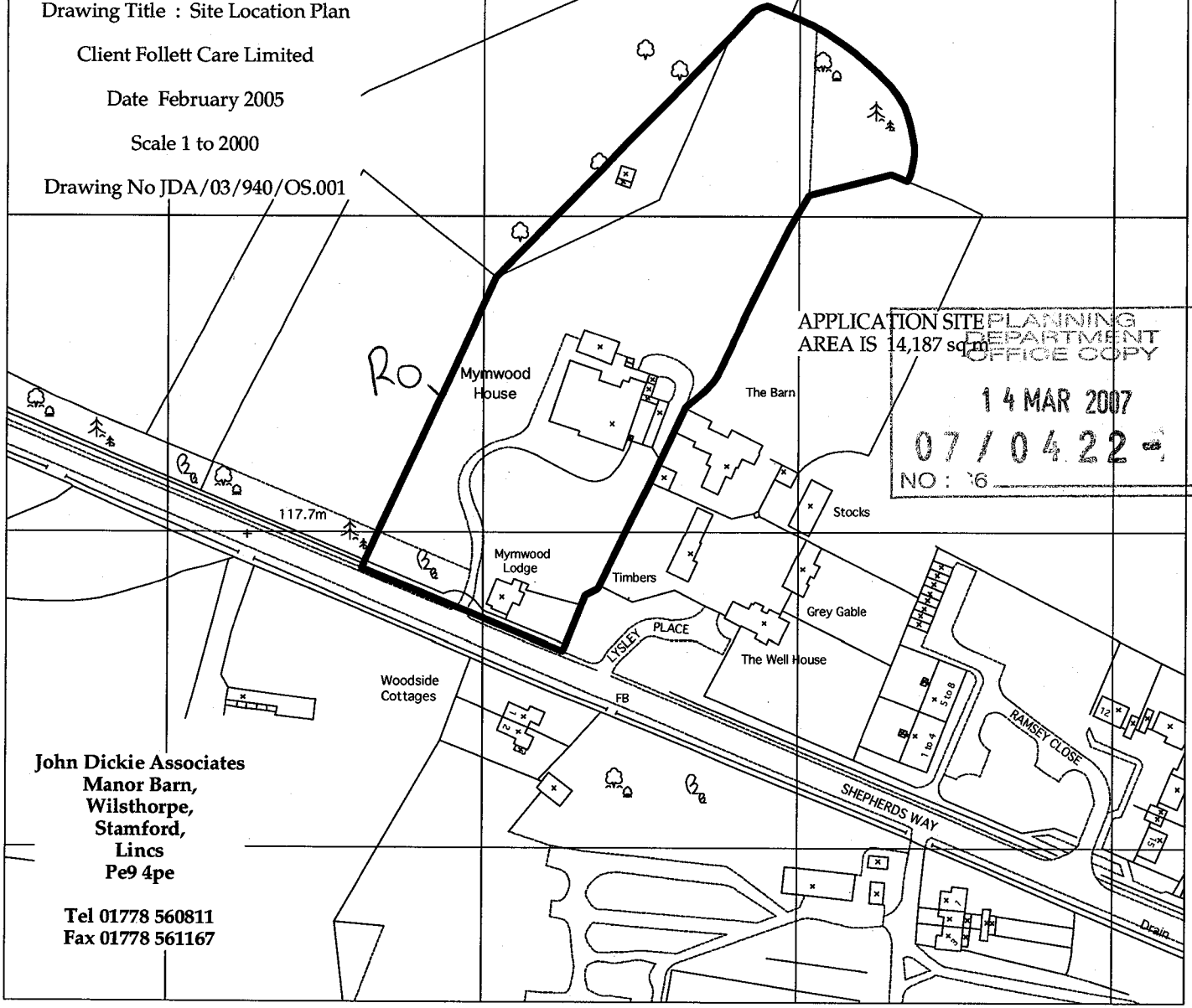

John Dickie Associates
Manor Barn,
Wilthorpe,
Stamford,
Lincs
Pe9 4pe

Tel 01778 560811
Fax 01778 561167

5262 49m 263 264 265 266 5266 23m

Produced 16 Jul 2003 from Ordnance Survey digital
data and incorporating surveyed revision
available at this date. © Crown Copyright 2003.

This product contains data surveyed at one
or more of the following scales: 1/1250,
1/2500 & 1/10000.

Reproduction in whole or in part is prohibited
without the prior permission of Ordnance Survey.

Ordnance Survey and Superplan Data are registered
trade marks of Ordnance Survey the national mapping
agency of Great Britain

This Superplan product does not contain
all recorded map information.

National Grid sheet reference at centre
of this Superplan: TL2603

The representation of a road, track or
path is no evidence of a right of way.

Heights are given in metres above
Datum.

The alignment of tunnels is approximate.

PLANNING APPLICATION DRAWING

John Dickie Associates
Manor Barn,
Wilthorpe,
Stamford,
Lincs
Pe9 4pe

Tel 01778 560811
Fax 01778 561167

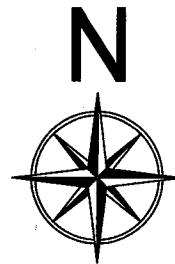
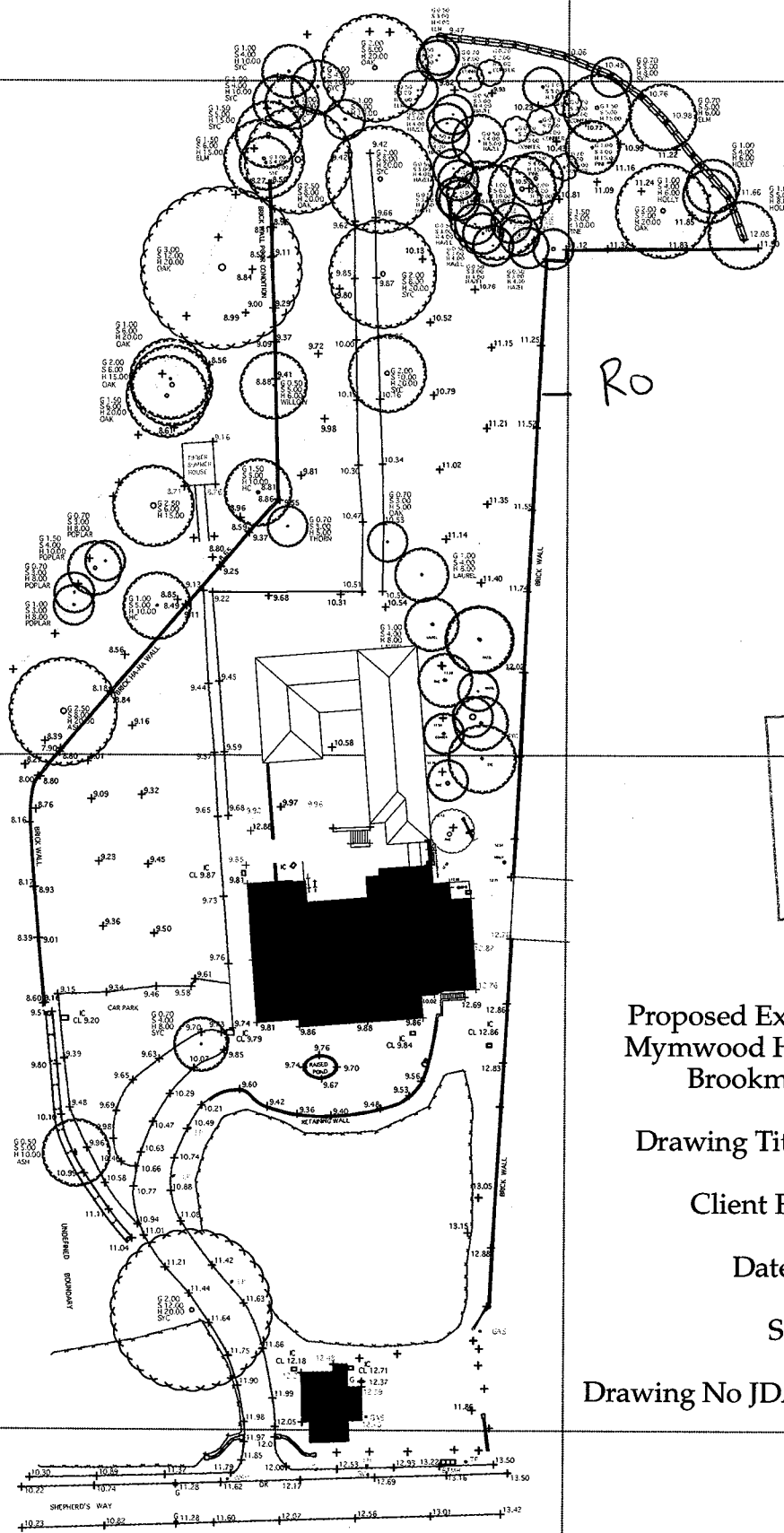

PLANNING
DEPARTMENT
OFFICE COPY

14 MAR 2007

NO: 07/0422-

Proposed Extension to Care Home at
Mymwood House, Shepherds Way,
Brookmans Park, AL9 6NN

Drawing Title : Proposed Site Plan

Client Follett Care Limited

Date February 2007

Scale 1 to 1000

Drawing No JDA/03/940/P.APP/SITE.002

LEVELS RELATED TO INSPECTION COVER AT

REAR OF BUILDING ASSUMED VALUE 10.00 METRES.