

Block and site layout plans

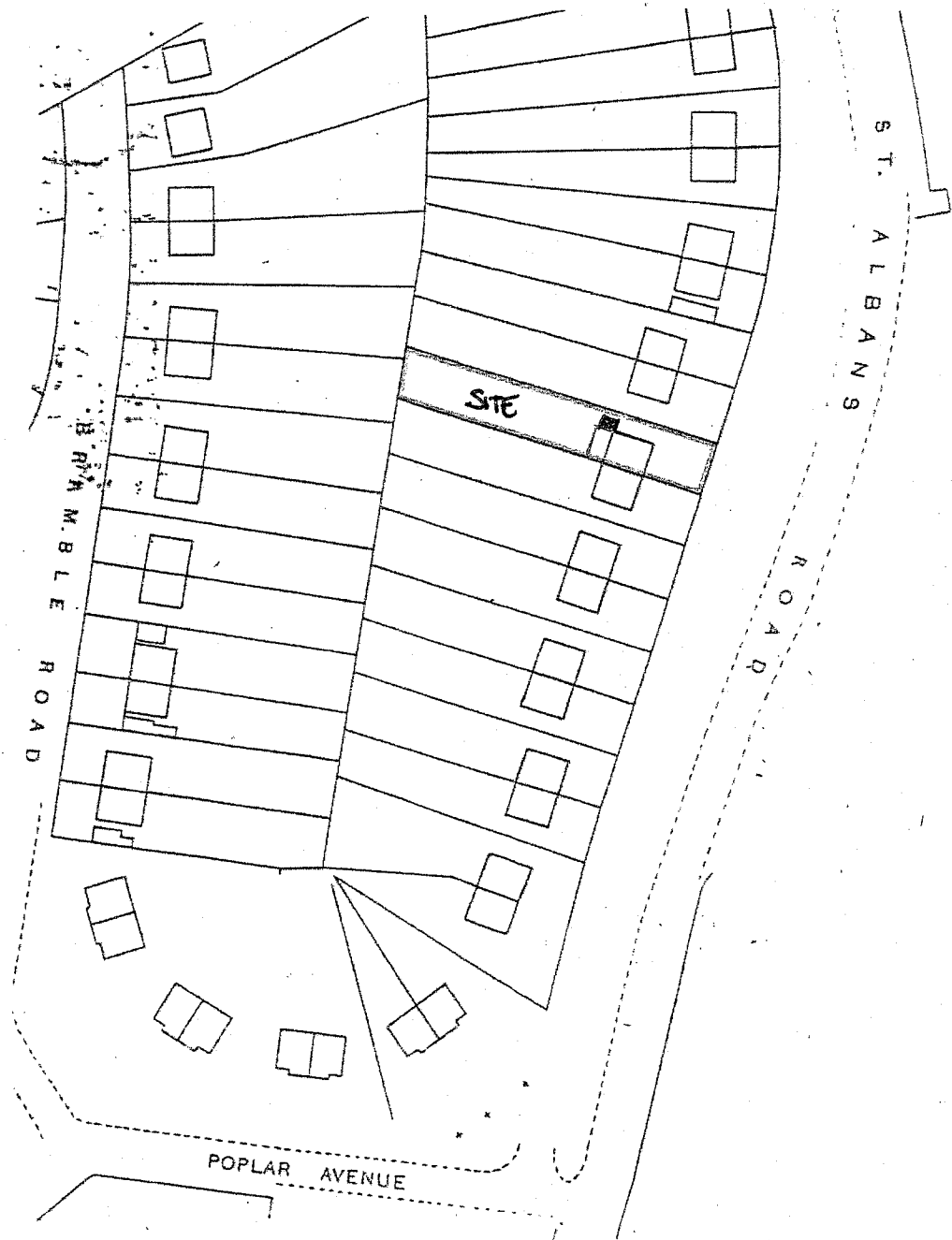

Site Layout 1:1250

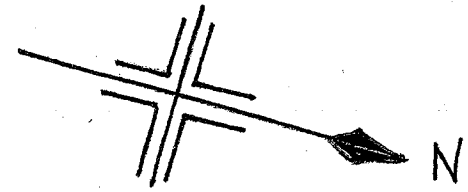
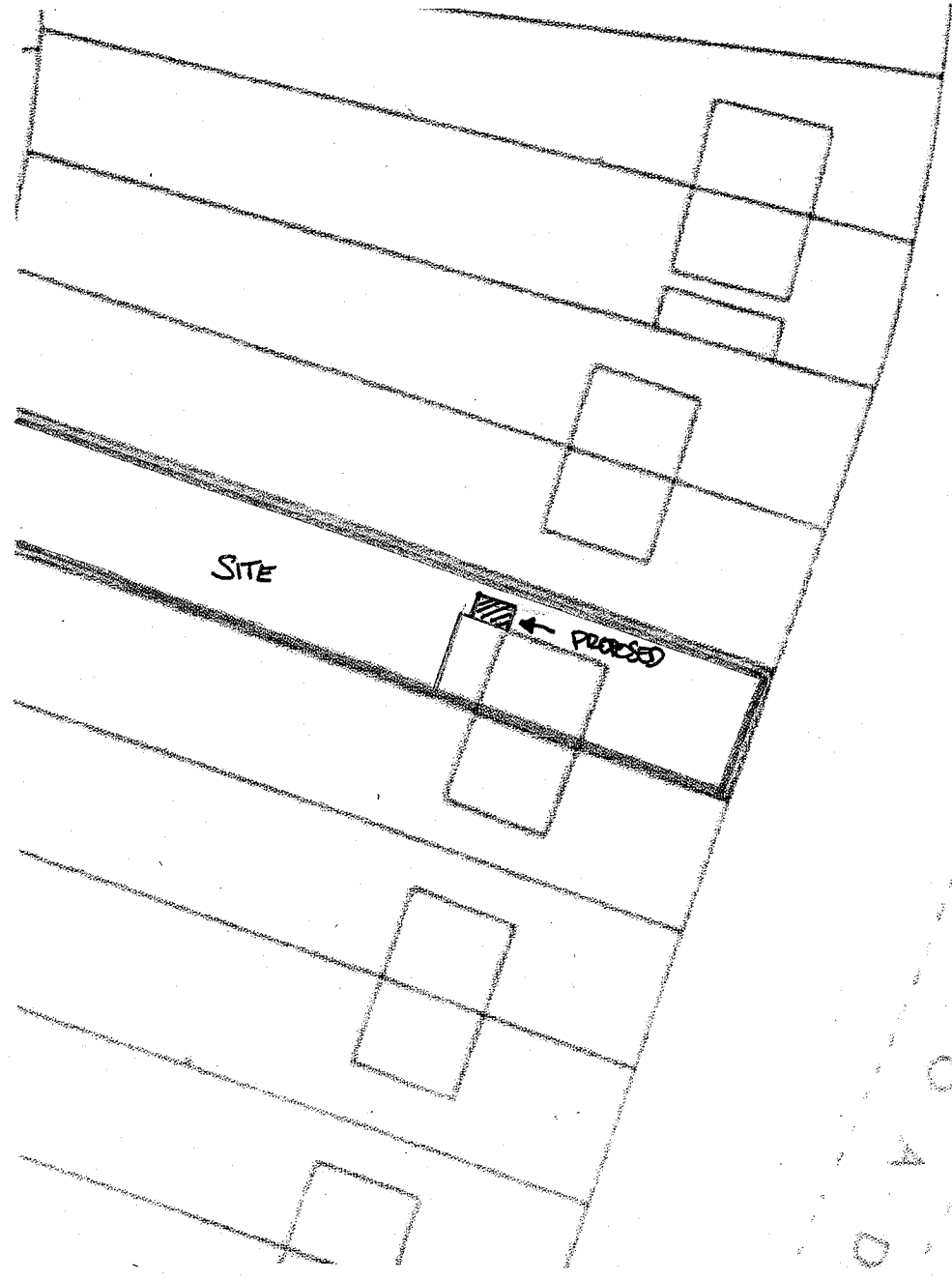

Block Plan 1:500

Please be advised that this drawing remains the intellectual property of Anchor Trust (Anchor) until completion of works as agreed in the 'Agreement to Provide the Staying Put service' and/or all monies due to Anchor have been paid in full.

Note:
Do not scale from drawing, all dimensions to be checked on site.

DATE	REV.	DESCRIPTION

Scheme: Side addition single extension to provide ground floor cloakroom

Client name & Address:
Mr and Mrs R Mckee
379 St Albans Road West
Hatfield
Herts AL10 9RU

Title: Block plan and site layout
Drawn By: Simon Gurd
Date: 20 / 10 / 07 | Scale: 1: 500/1250
Dwg.No.: 8807:BLOC | Revision: ----

Anchor Staying Put
North and Central Herts
126 Great North Road
Hatfield
Herts
AL9 5JZ

WELWYN HATFIELD
PLANNING
OFFICE COPY
25 OCT 2007
67 / 1604 /