

Centre Coordinate 263

526436 20383264

Ordnance Survey Superplan Data

Supplied by: Heffers Map Shop

Serial Number: 00003671

Proposed Development at
Mymwood House, Shepherds Way
Brookmans Park, AL9 6NN

Drawing Title : Site Location Plan

Client **Harrington Care**

Date February 2005

Scale 1 to 2000

Drawing No JDA/03/940/OS.001

PLANNING
DEPARTMENT
OFFICE COPY

12 NOV 2007

NO. JDA/2007/1704/MA

PLANNING AND LISTED
BUILDING APPLICATION DRAWING

APPLICATION SITE
AREA IS 14,187 sq m

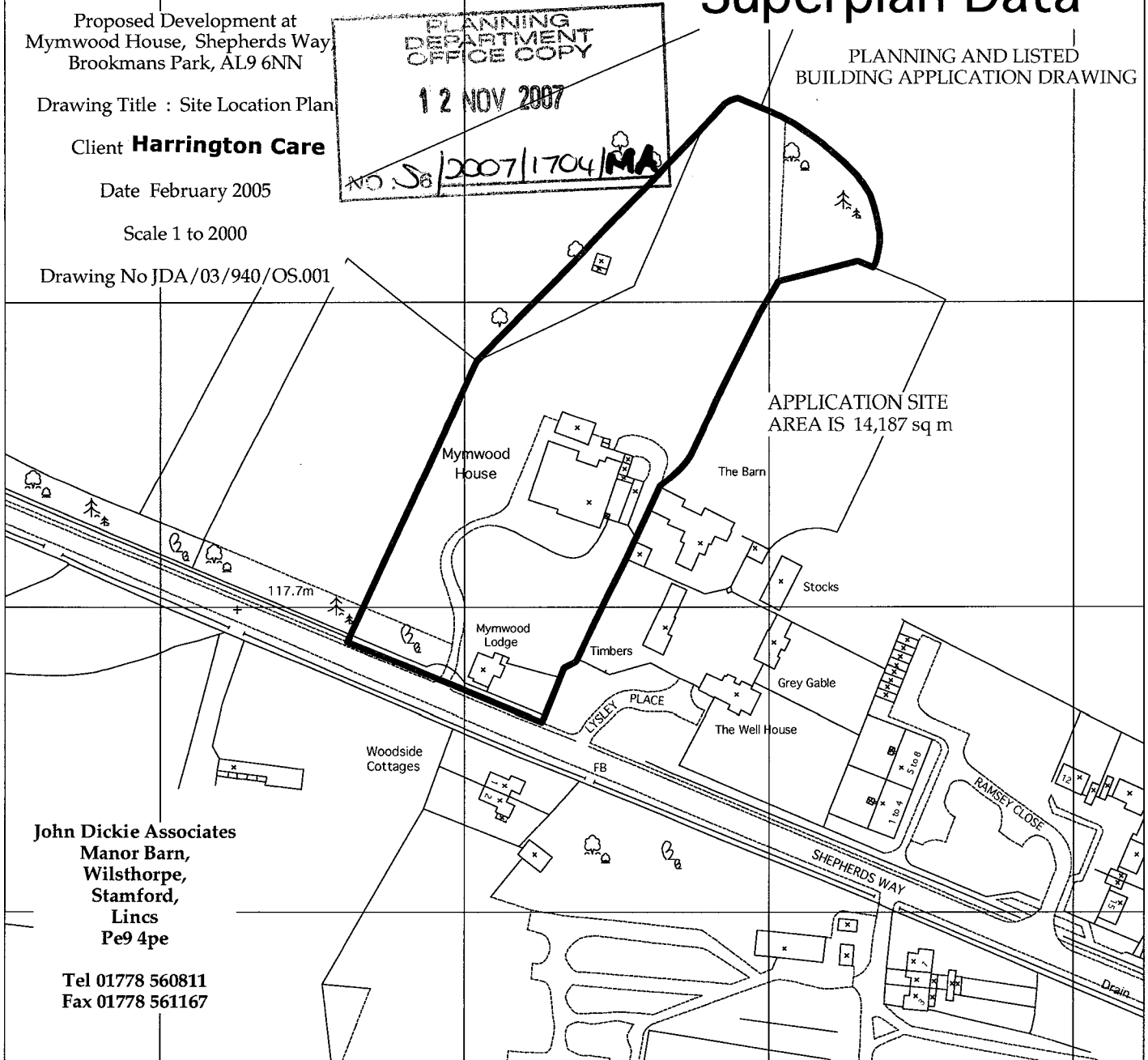

John Dickie Associates
Manor Barn,
Wilsthorpe,
Stamford,
Lincs
Pe9 4pe

Tel 01778 560811
Fax 01778 561167

263

264

265

266

5262 49m

5266 23m

Produced 16 Jul 2003 from Ordnance Survey digital
data and incorporating surveyed revision
available at this date.

© Crown Copyright 2003.

This product contains data surveyed at one
or more of the following scales: 1/1250,
1/2500 & 1/10000.

Reproduction in whole or in part is prohibited
without the prior permission of Ordnance Survey.

Ordnance Survey and Superplan Data are registered
trade marks of Ordnance Survey the national mapping
agency of Great Britain

National Grid sheet reference at centre
of this Superplan: TL2603

The representation of a road, track or
path is no evidence of a right of way.

Heights are given in metres above
Datum.

The alignment of tunnels is approximate.

This Superplan product does not contain
all recorded map information.

PLANNING APPLICATION DRAWING

John Dickie Associates
Manor Barn,
Wilthorpe,
Stamford,
Lincs
Pe9 4pe

Tel 01778 560811
Fax 01778 561167

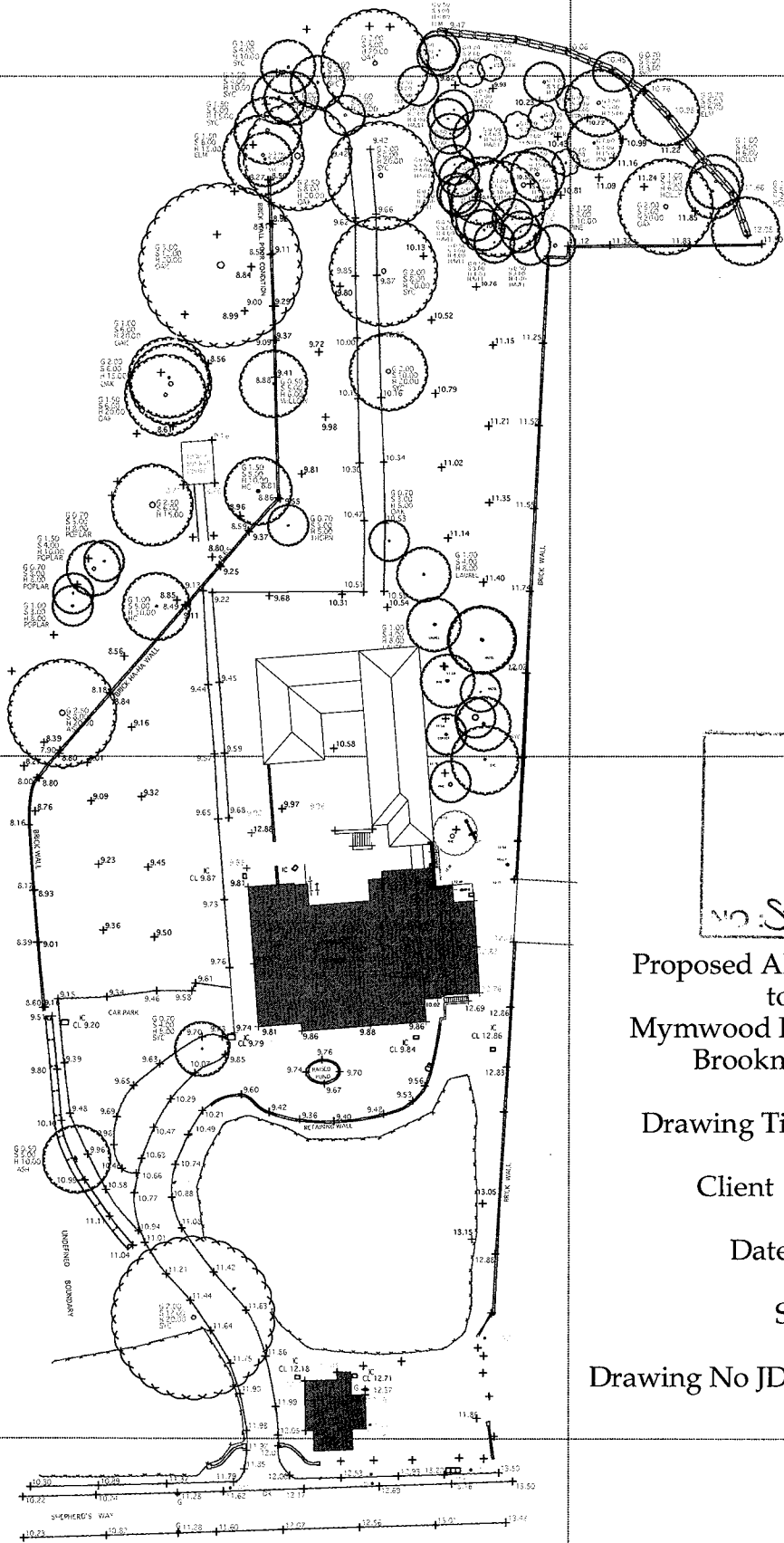

PLANNING
DEPARTMENT
OFFICE COPY
12 NOV 2007
No: S8/2007/1704/MA

Proposed Alterations and Extensions
to Care Home at
Mymwood House, Shepherds Way,
Brookmans Park, AL9 6NN

Drawing Title : Proposed Site Plan

Client **Harrington Care**

Date September 2007

Scale 1 to 1000

Drawing No JDA/03/940/P.APP/SITE.003

LEVELS RELATED TO INSPECTION COVER AT
REAR OF BUILDING. ASSUMED VALUE 10.00 METRES.