



PLANNING OFFICE COPY  
02 MAR 2009  
No: 56/2009/431/FP

REV	DATE	DESCRIPTION
REV A	25-02-09	PLANNING SUBMISSION

JOB No.	1400
DWRG No.	PL02 a
SCALE	1/100 @A3
DATE	FEB 2009
DRAWN	K.L.
CLIENT	WHDC

7-15 PARK STREET,  
HATFIELD,  
HERTS

PROPOSED  
BLOCK PLAN

**Wastell & Porter  
Architects Limited**

BANCROFT HOUSE  
34 BANCROFT  
HITCHIN  
HERTFORDSHIRE  
SG5 1LA

Email: contact@wastellporter.co.uk  
Tel: 01462 482440  
Fax: 01462 480403

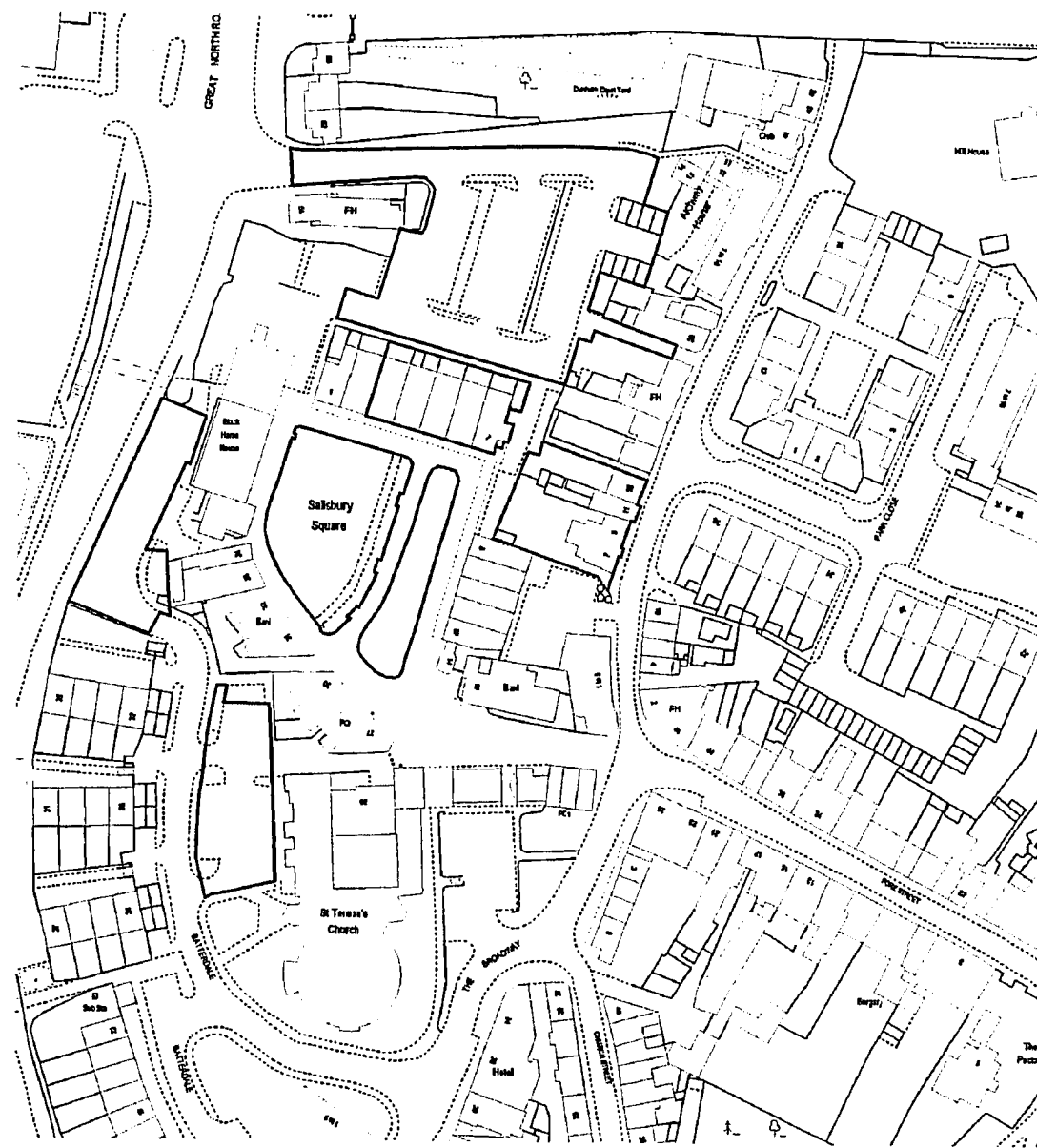

LOCATION PLAN (1:1250)

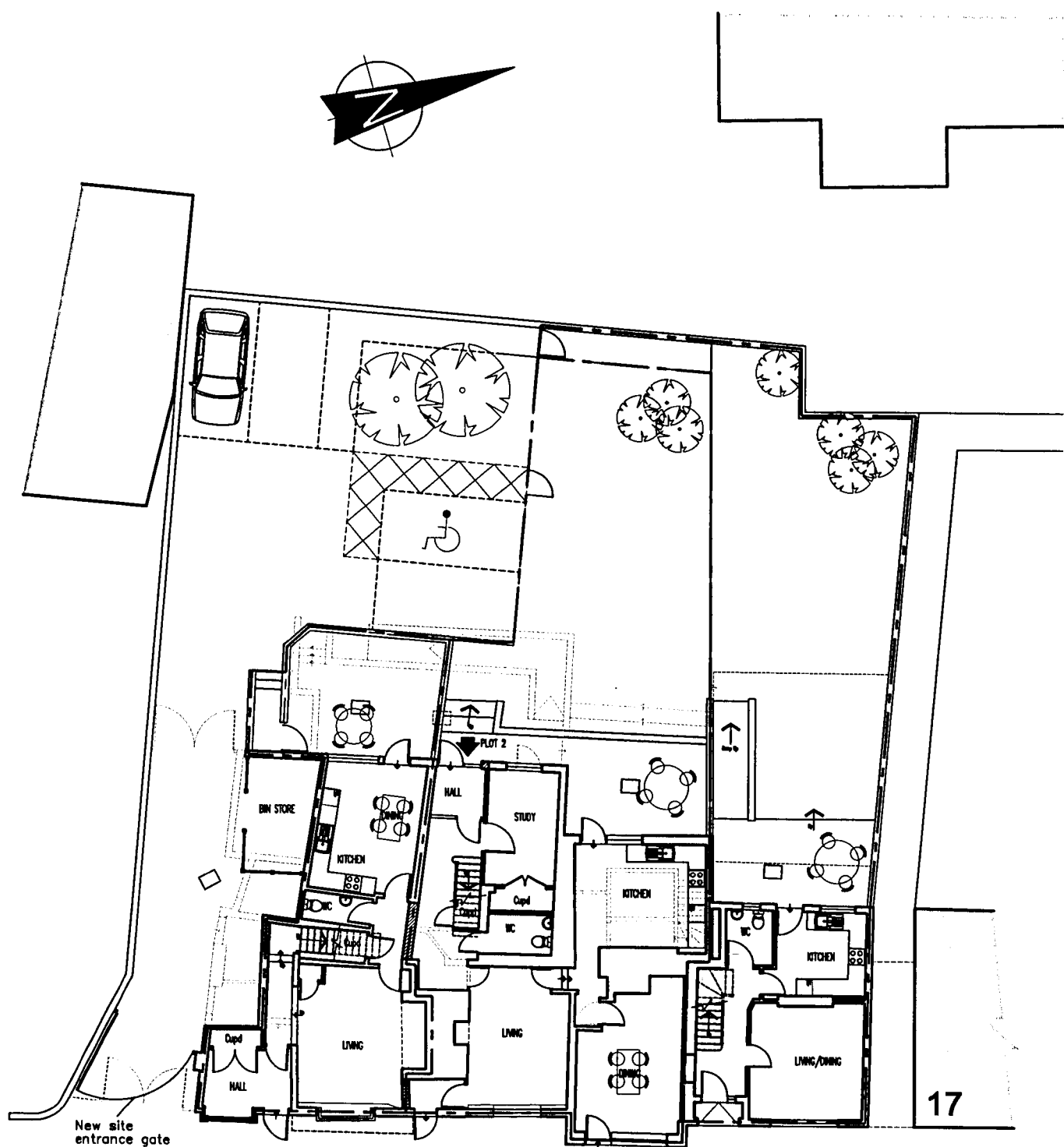

BLOCK PLAN (1:200)

