



WELDON HATFIELD
PLANNING
OFFICE COPY
02 MAR 2009
No: *SG/2009/431/FP*
SG/2009/444/LR

REV	DATE	DESCRIPTION
REV A	25-02-09	PLANNING SUBMISSION

JOB No.	1400
DWRG No	PL02 a
SCALE	1/100 @A3
DATE	FEB 2009
DRAWN	K.L.
CLIENT	WHDC

7-15 PARK STREET,
HATFIELD,
HERTS

PROPOSED
BLOCK PLAN

Wastell & Porter
Architects Limited
BANCROFT HOUSE
34 BANCROFT
HITCHIN
HERTFORDSHIRE
SG5 1LA

Email: contact@wastellporter.co.uk
Tel: 01462 422440
Fax: 01462 420403

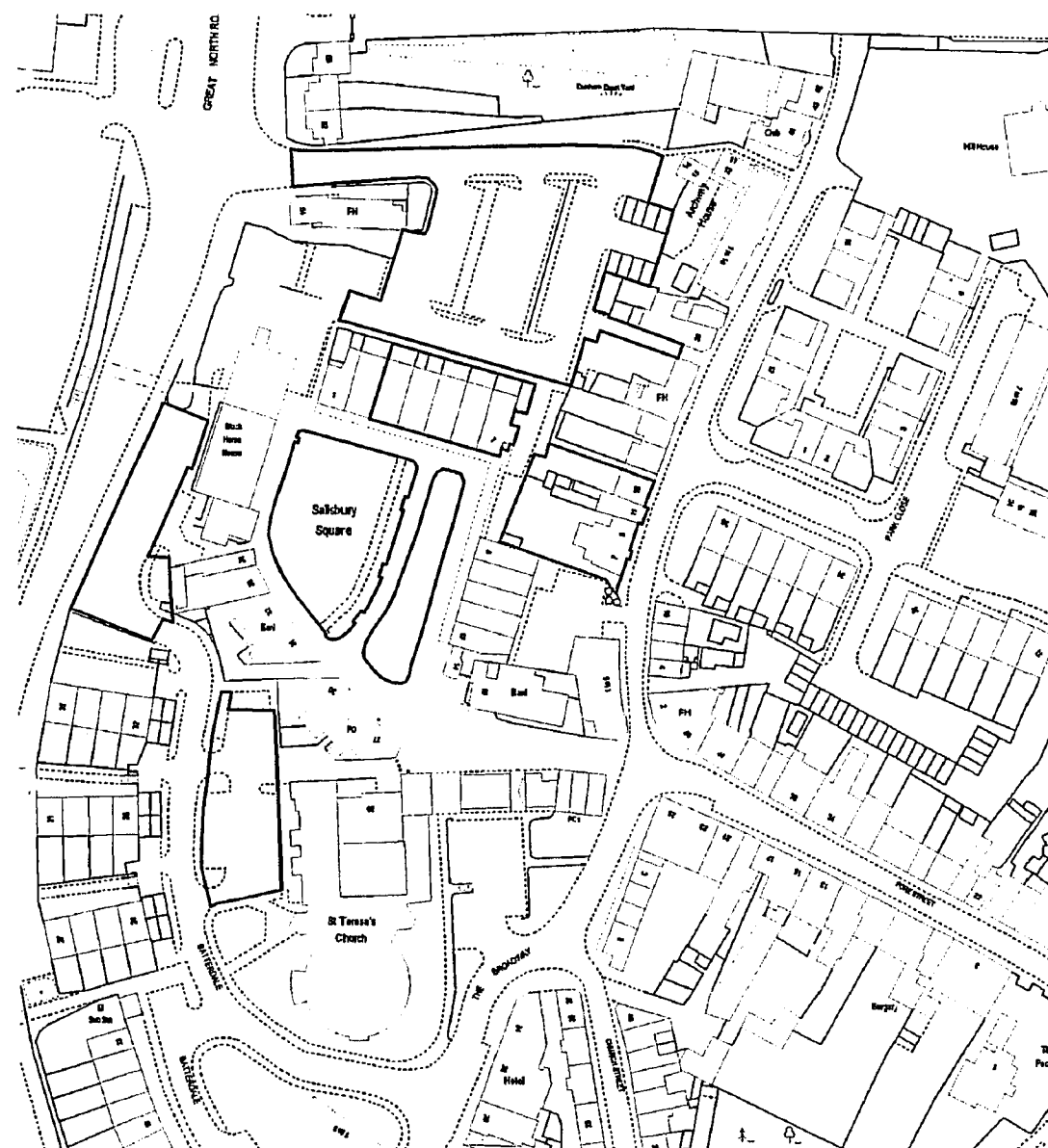

LOCATION PLAN (1:1250)

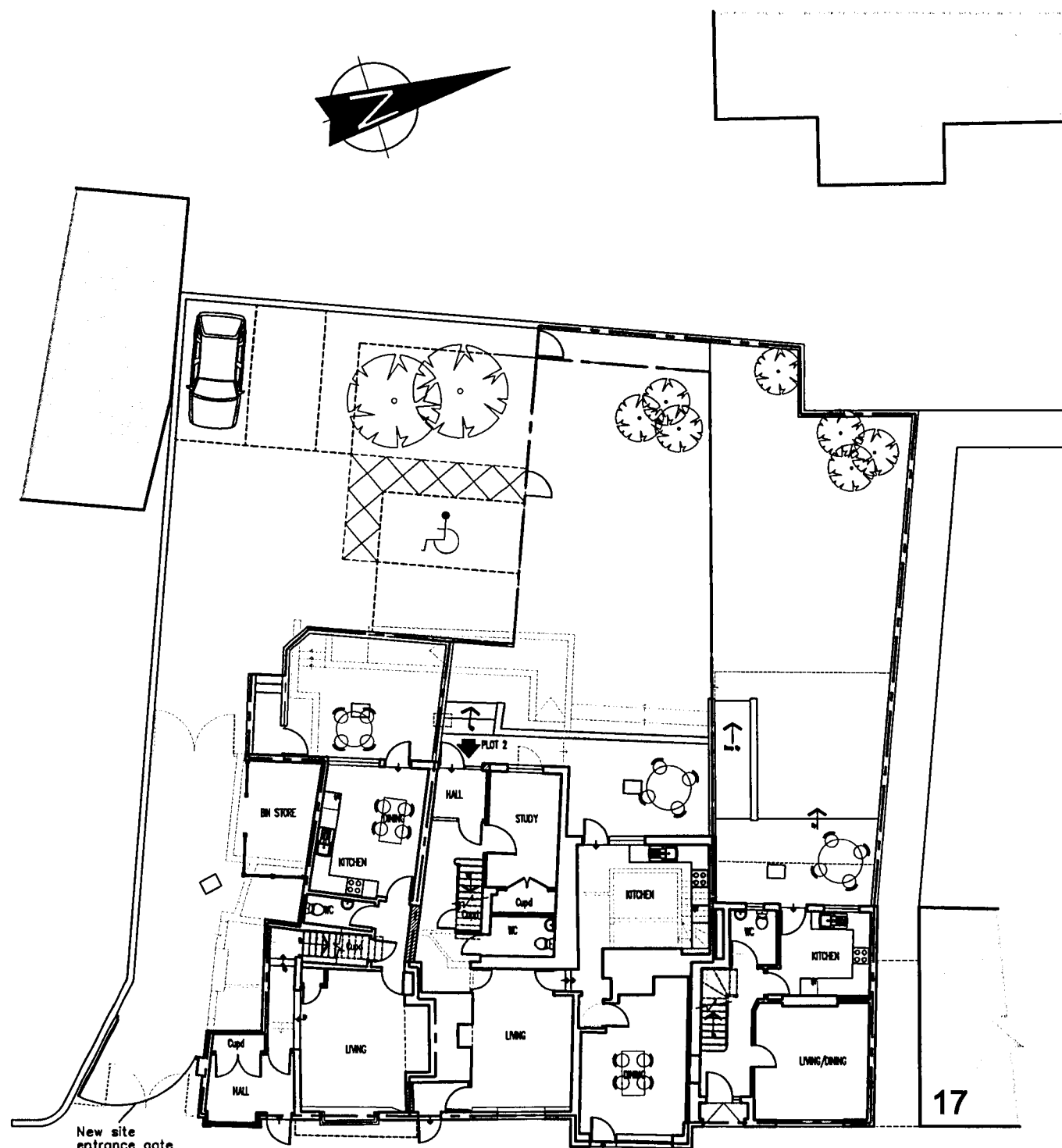

BLOCK PLAN (1:200)

