

Notes

GENERAL NOTES:
DIMENSIONS TO BE CHECKED ON SITE BEFORE WORK COMMENCES. ANY DISCREPANCIES, ARCHITECT TO BE INFORMED BEFORE WORK CONTINUES.

 DENOTES NEW CONSTRUCTION.

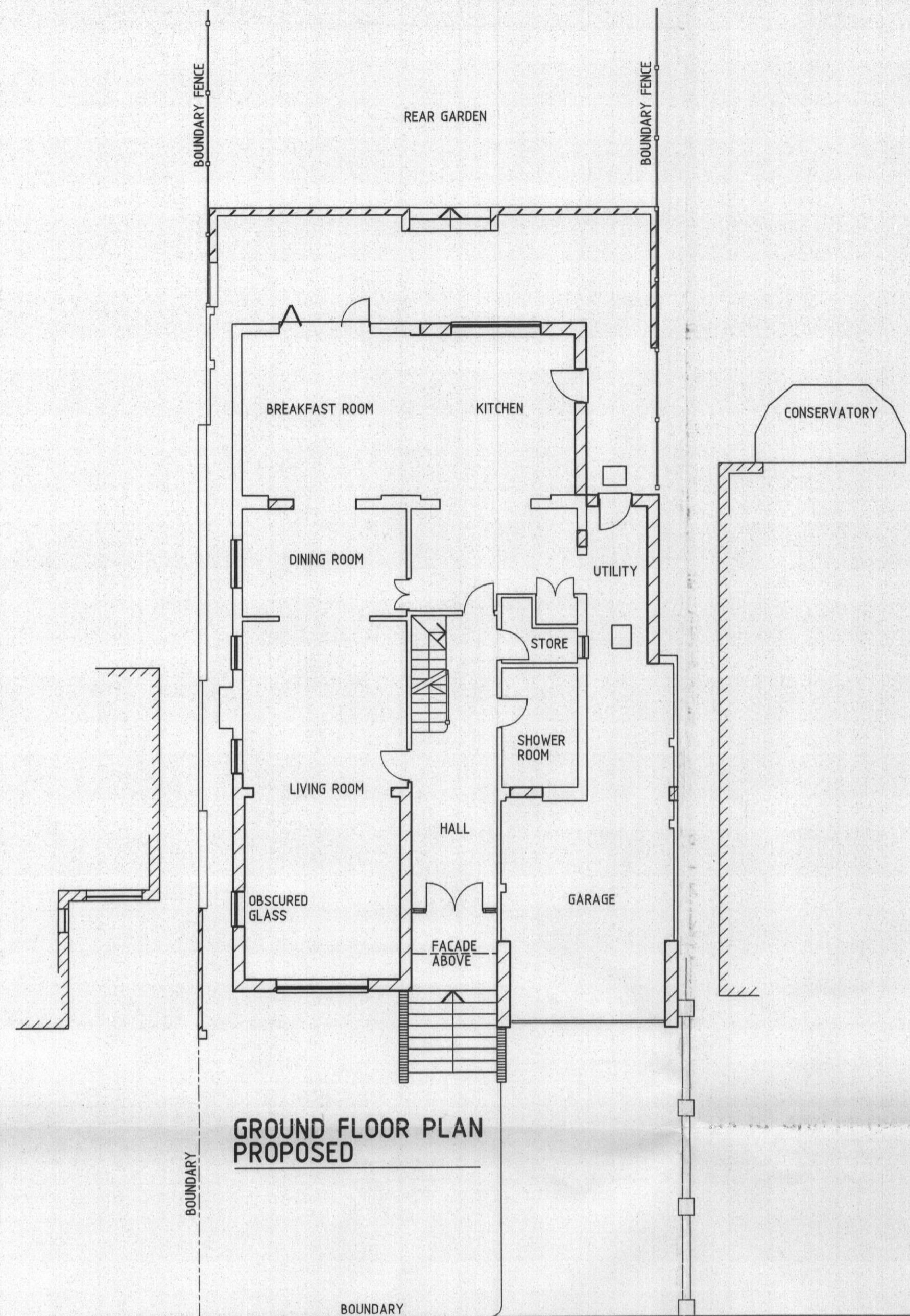

GROUND FLOOR PLAN PROPOSED

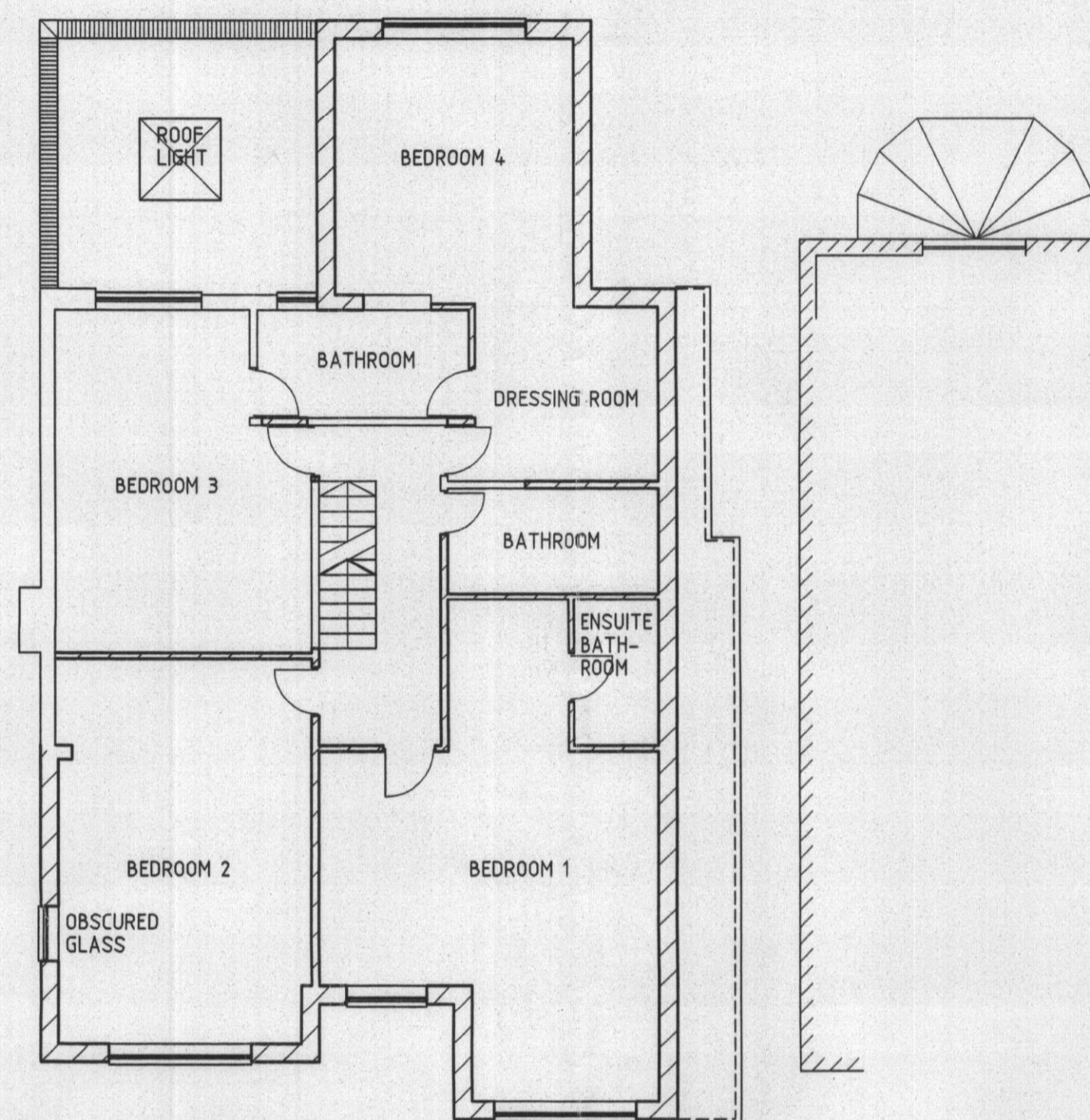

FIRST FLOOR PLAN PROPOSED

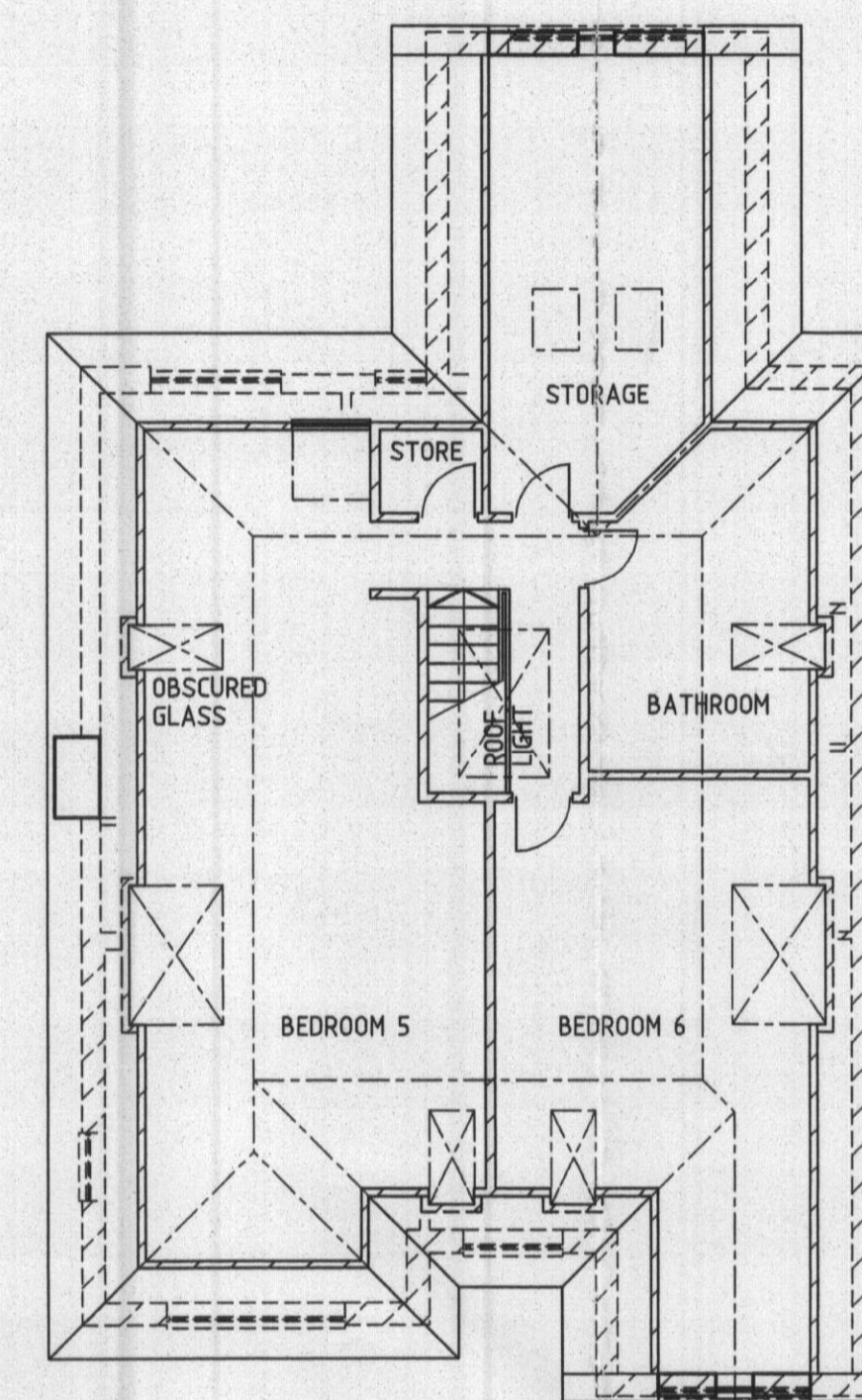

SECOND FLOOR PLAN PROPOSED

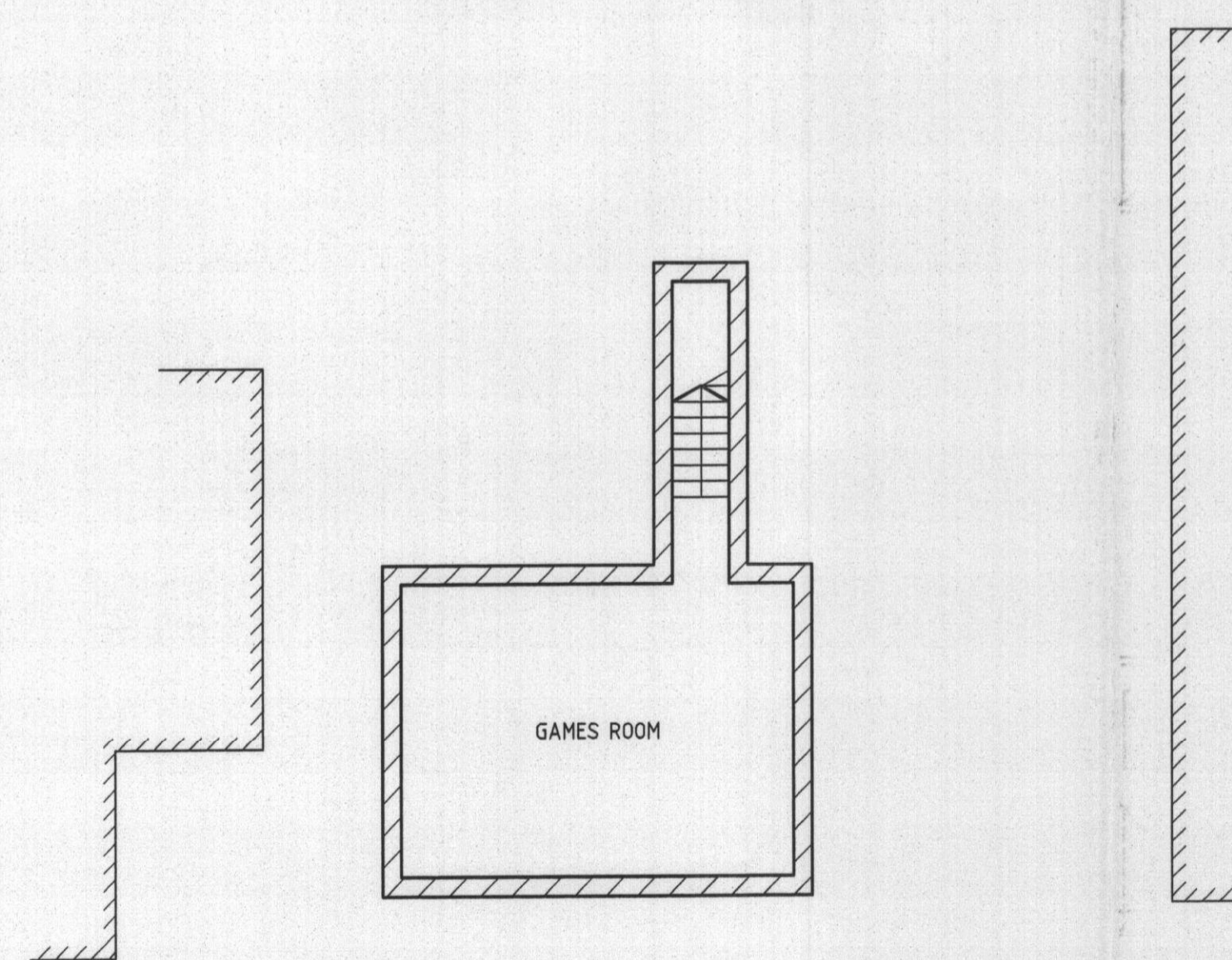

BASEMENT PLAN PROPOSED

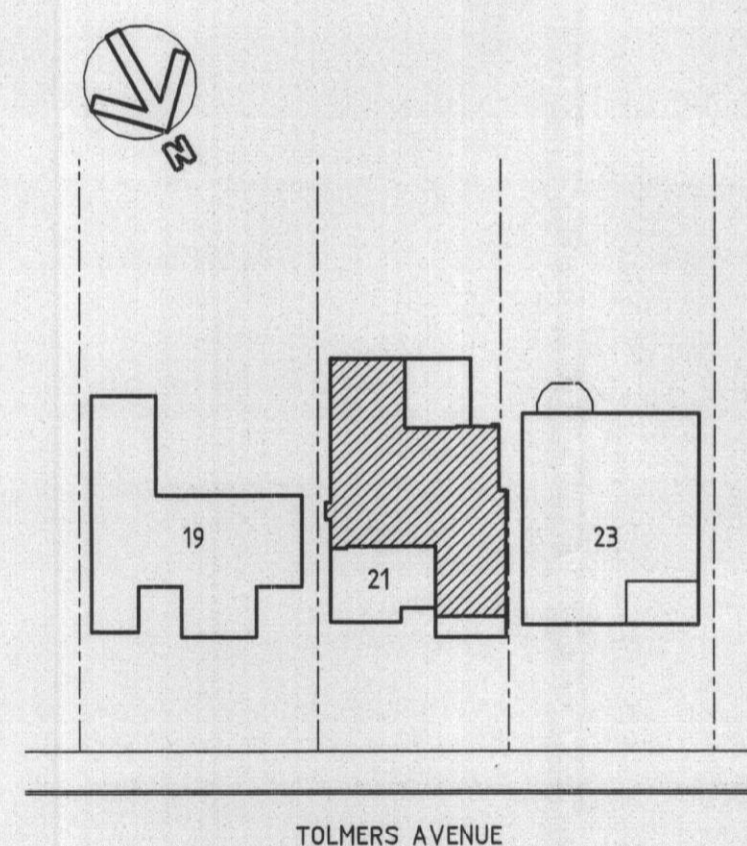

BLOCK PLAN

1:500
HATCHING DENOTES EXISTING FOOTPRINT

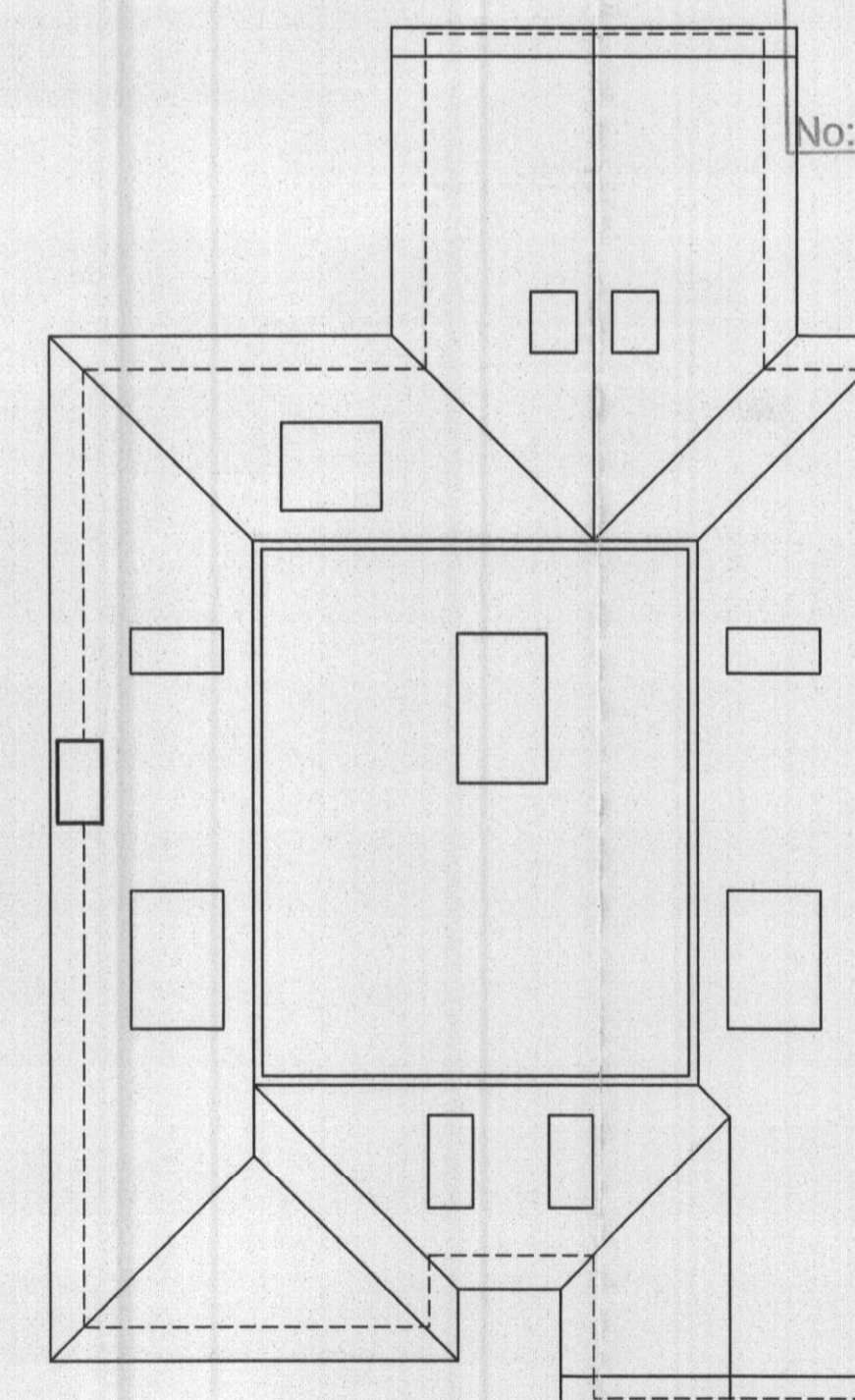

ROOF PLAN PROPOSED

WELYN HATFIELD
PLANNING
OFFICE COPY
11 MAR 2009
No. SCL0091409K

MR	Revisions	Checked	Approved	Date
A	BLOCK PLAN REVISED.			march 2009

G. JONES
21 TOLMERS AVENUE
CUFFLEY
HERTFORDSHIRE
EN6 4QA

FLOOR PLANS PROPOSED

FRONT AND REAR 2 STOREY EXTENSIONS, PART 2 STOREY STEPPED SIDE EXTENSION, BASEMENT TO FRONT AND ADDITION OF ROOF SPACE.

DAVID BARKER ARCHITECTS LTD.

61 Abbots Park
London Road
St. Albans
Hertfordshire
AL1 1TP
Tel. 01727 860753 Fax 01727 766042

Date	Scale
feb2009	1:100. at A1
Drawn by rogeRS	Checked Approved
Job no.	Drawing no. Rev.

2009TOLMERS.AV 02 A

