

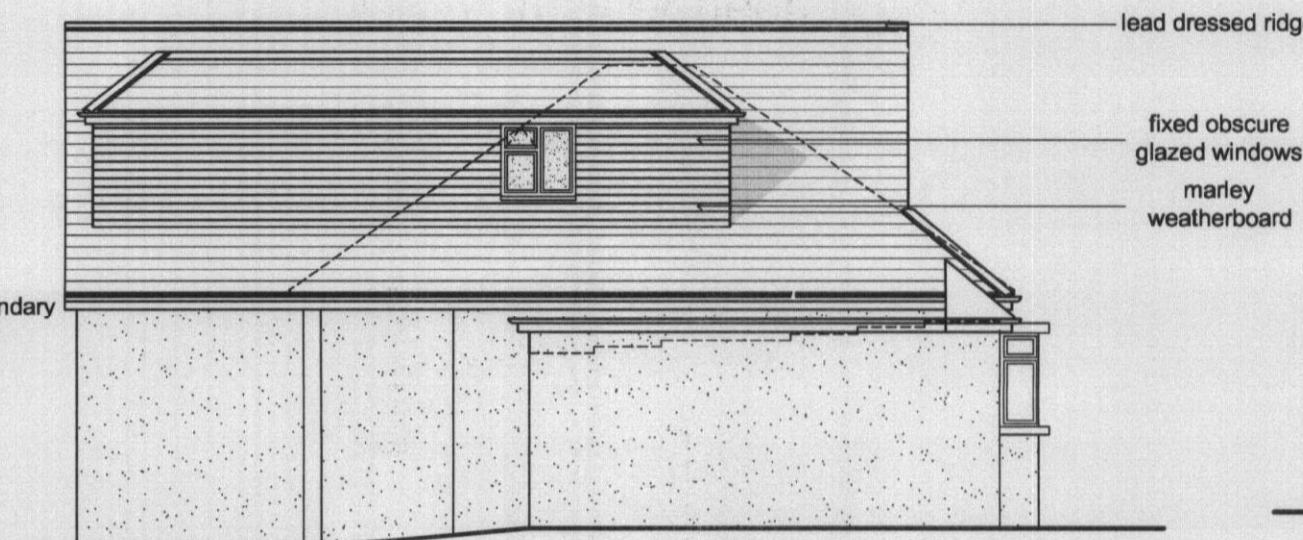

North Elevation



South Elevation



East Elevation



West Elevation

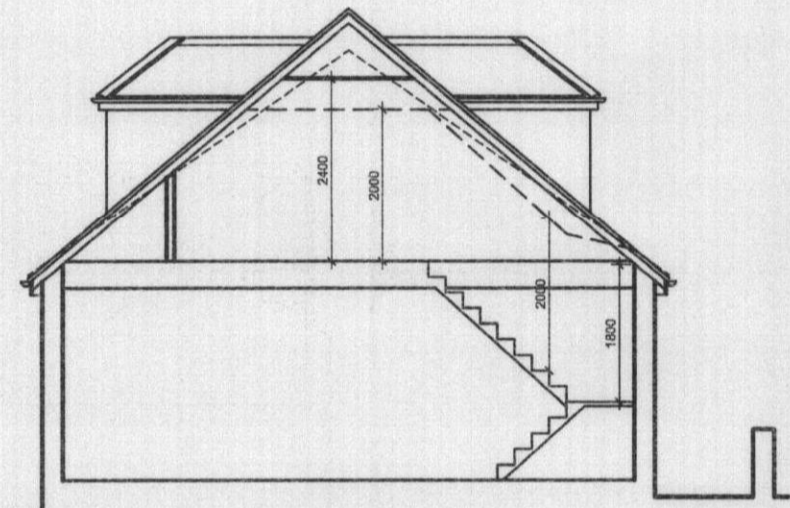

Section

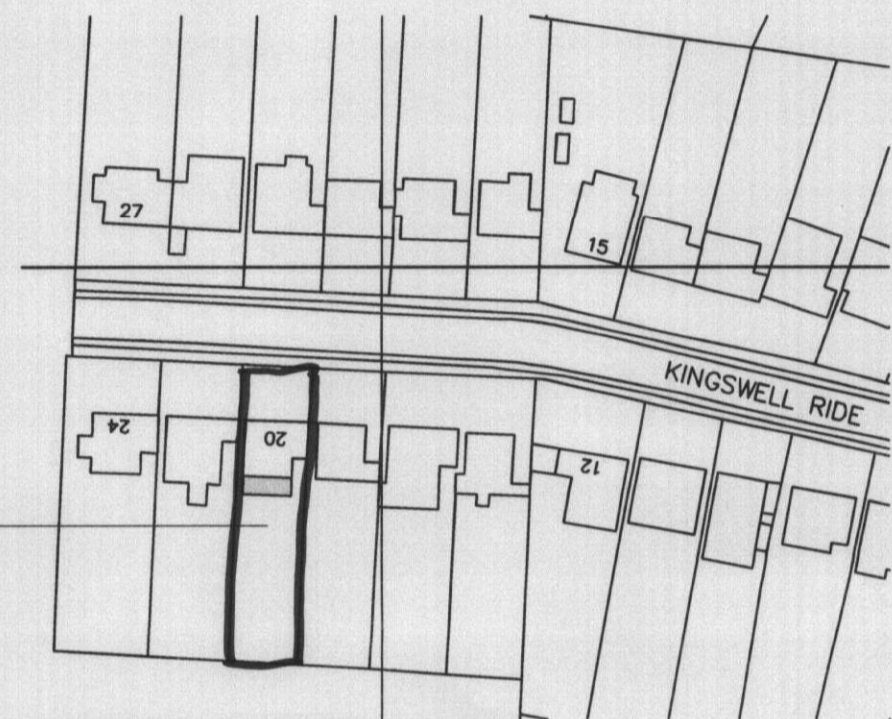

Location Plan 1:1250

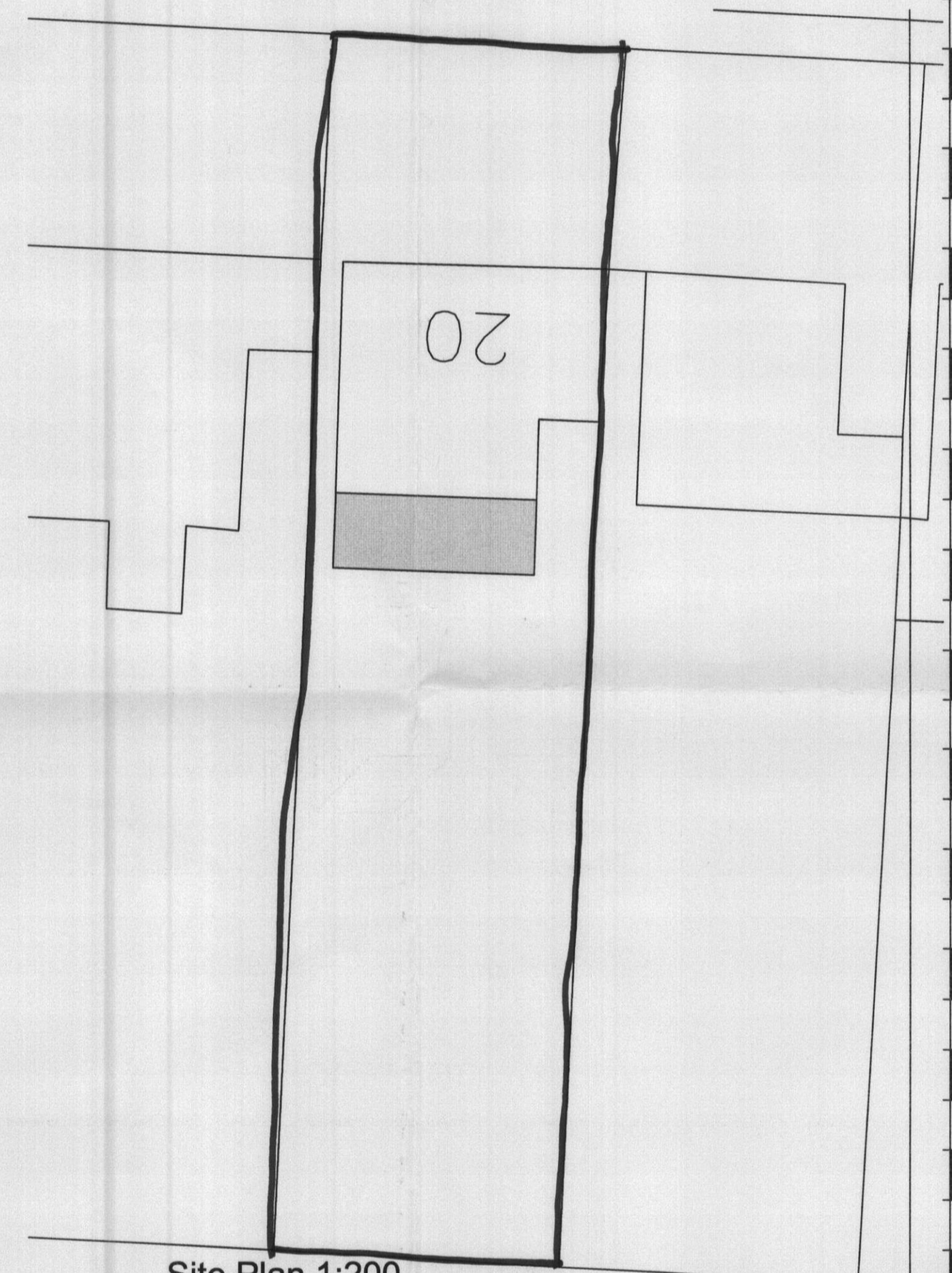
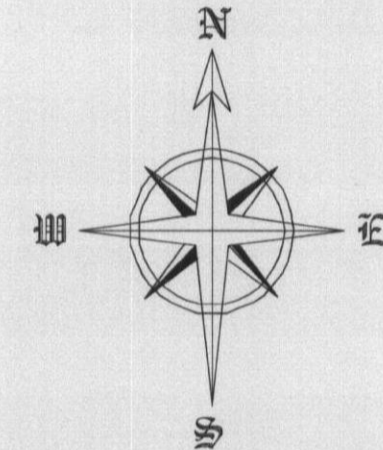

Site Plan 1:200

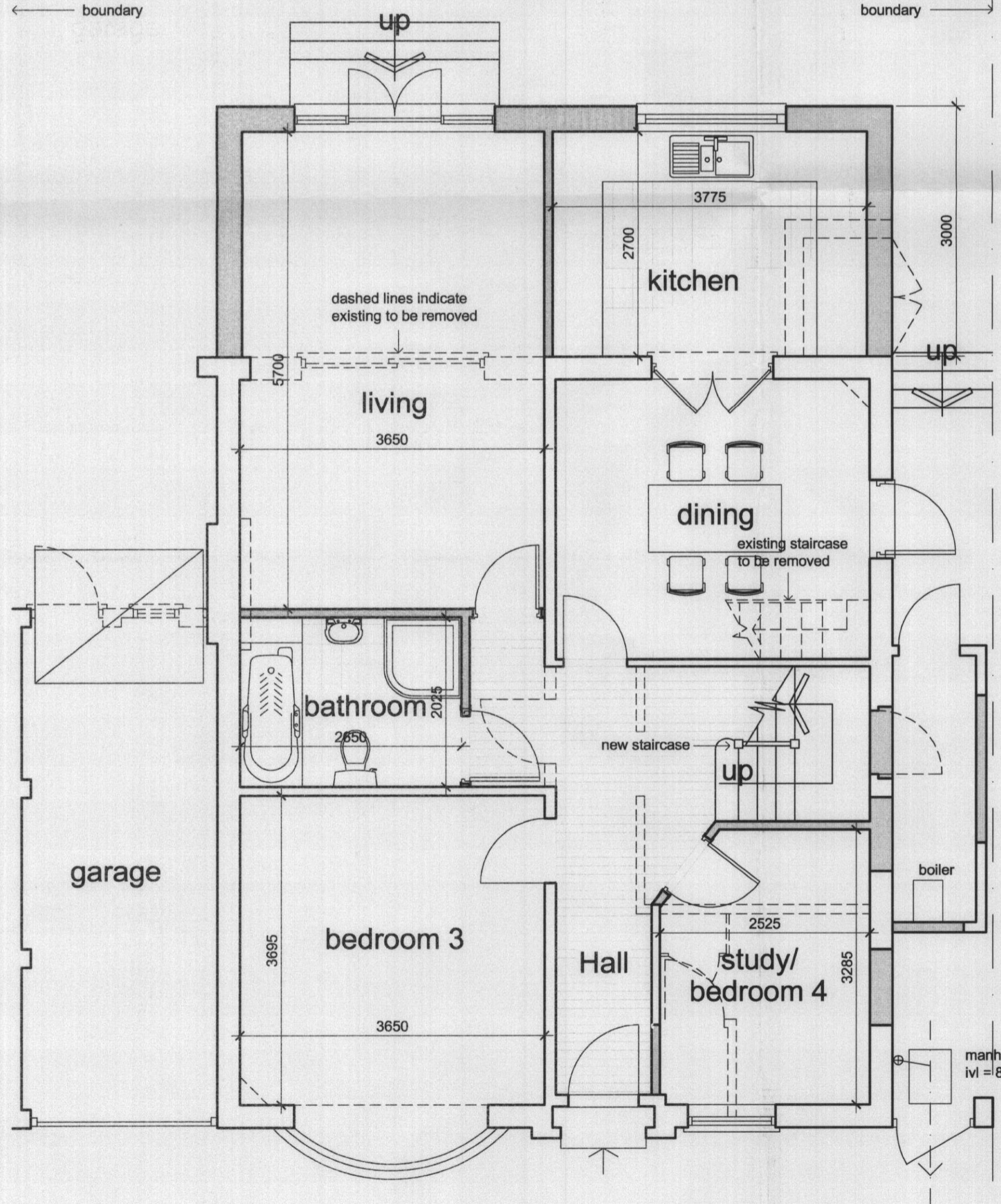

Ground Floor Plan

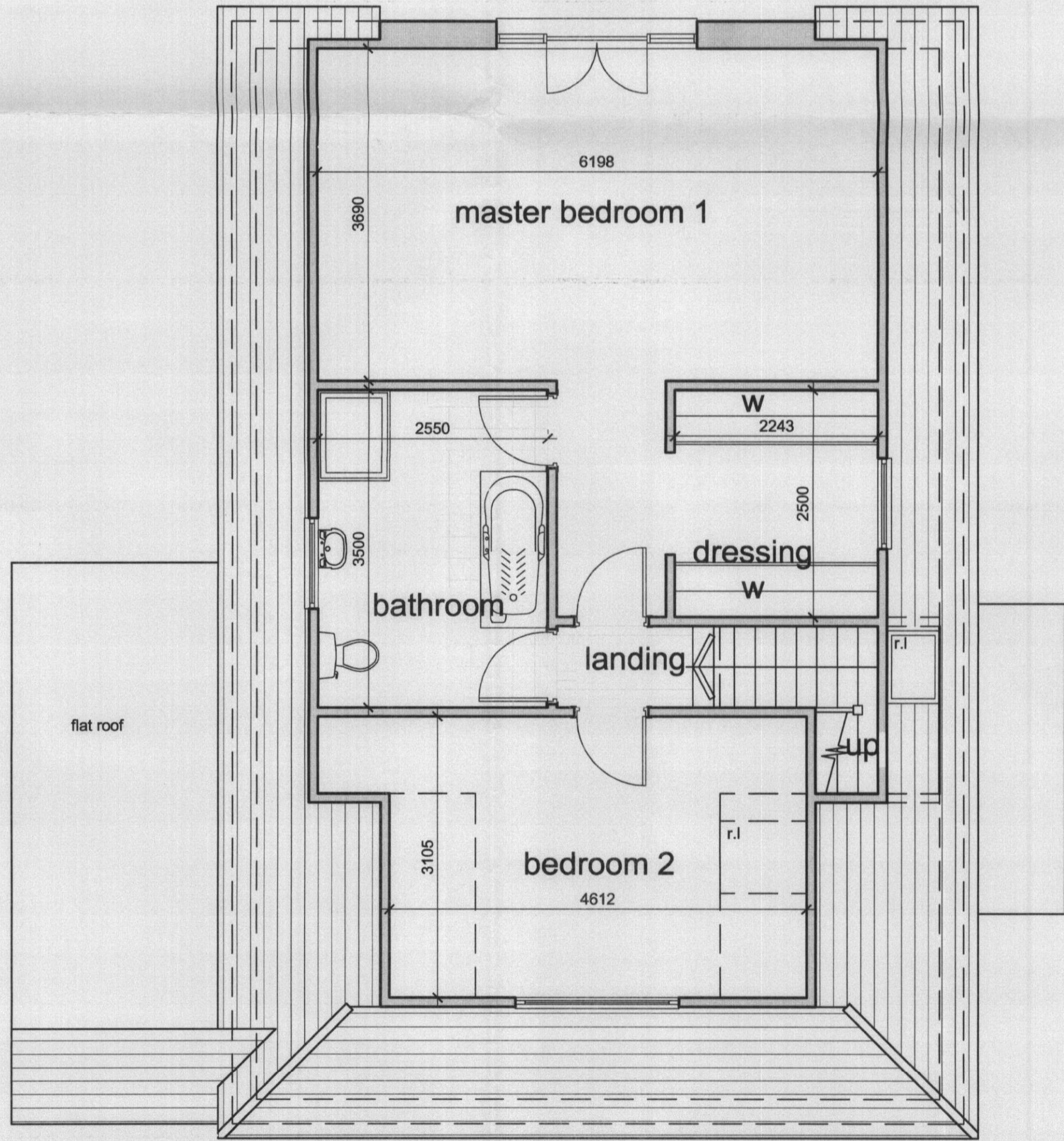

First Floor Plan

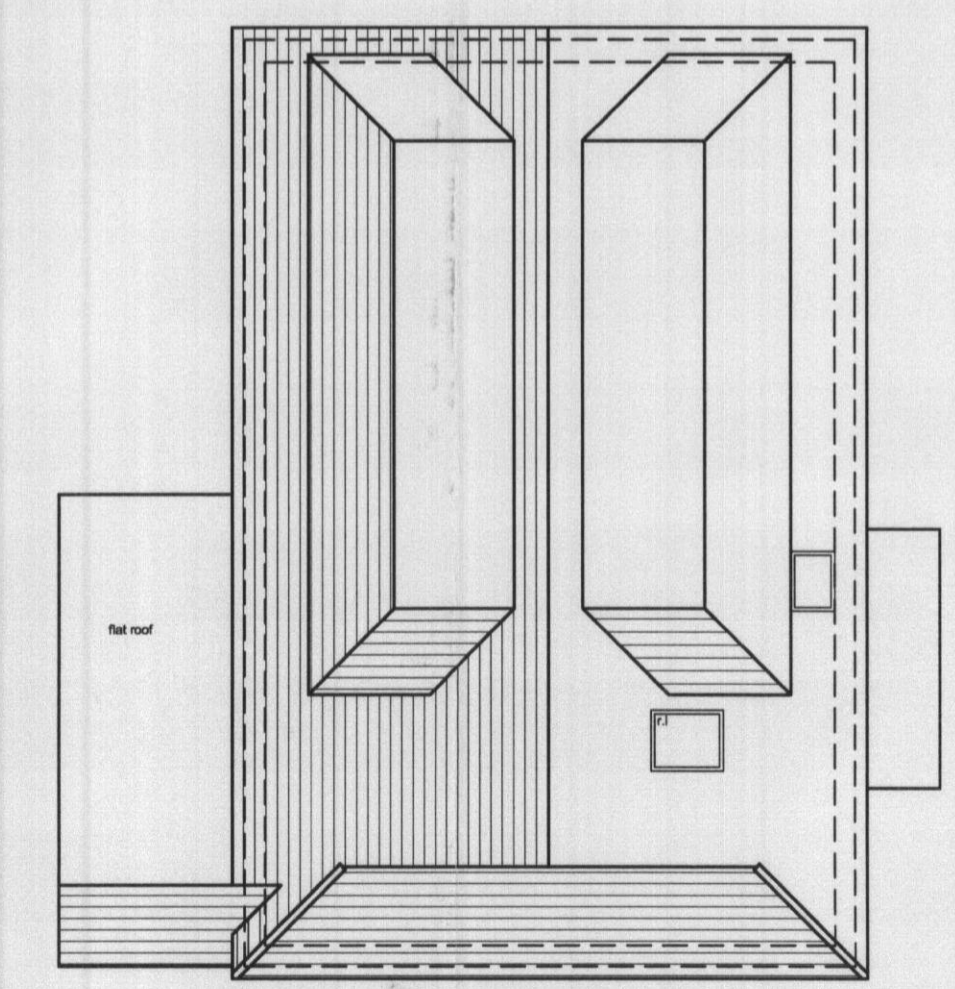

Roof Plan 1:100

notes:
 any discrepancies should be reported immediately
 all dimensions should be checked on site prior to commencement of work
 site/survey based on ordnance survey information provided by prodat systems plc, (www.promap.co.uk)
 prodat does not guarantee that all past or current uses or features will be identified in the product
 the product does not give details about the actual state or condition of the site nor should it be used or taken to indicate or exclude actual suitability or unsuitability of the site for any particular purpose, or relied upon for determining suitability or value, or used as a substitute for any physical investigation or inspection.
 drawings to be read in accordance with the dwelling emission rate (der/ter) calculation. the building must be built 'as designed' meeting the criteria set for air permeability.
 © HERTFORD PLANNING SERVICE

WELWYN HATFIELD PLANNING OFFICE COPY
 22 JAN 2009
 No: 22/2009/91/FP

hps Hertford Planning Service
 Architecture & Planning

Westgate House, 37-41 Castle Street, Hertford, Herts SG14 1HH
 Tel: 01992 552173 Fax: 01992 587643
 Email: contact@hertfordplanning.co.uk
 www.hertfordplanning.co.uk



Client Mr A Yates
 Project 20 Kingswell Ride Cuffley Herts
 Drawing PROPOSED Plans & Elevations
 Date January 2009
 Scale 1:50; 1:100
 Sheet size A1
 Drawn GPS

8817/P/020

1:2500	0	1	50m	100m	200m
1:1250	0	2	25m	50m	100m
1:625	0	5	10m	20m	40m
1:312	0	10	5m	10m	20m
1:156	0	20	2.5m	5m	10m
1:78	0	40	1.25m	2.5m	5m
1:39	0	80	0.625m	1.25m	2.5m