

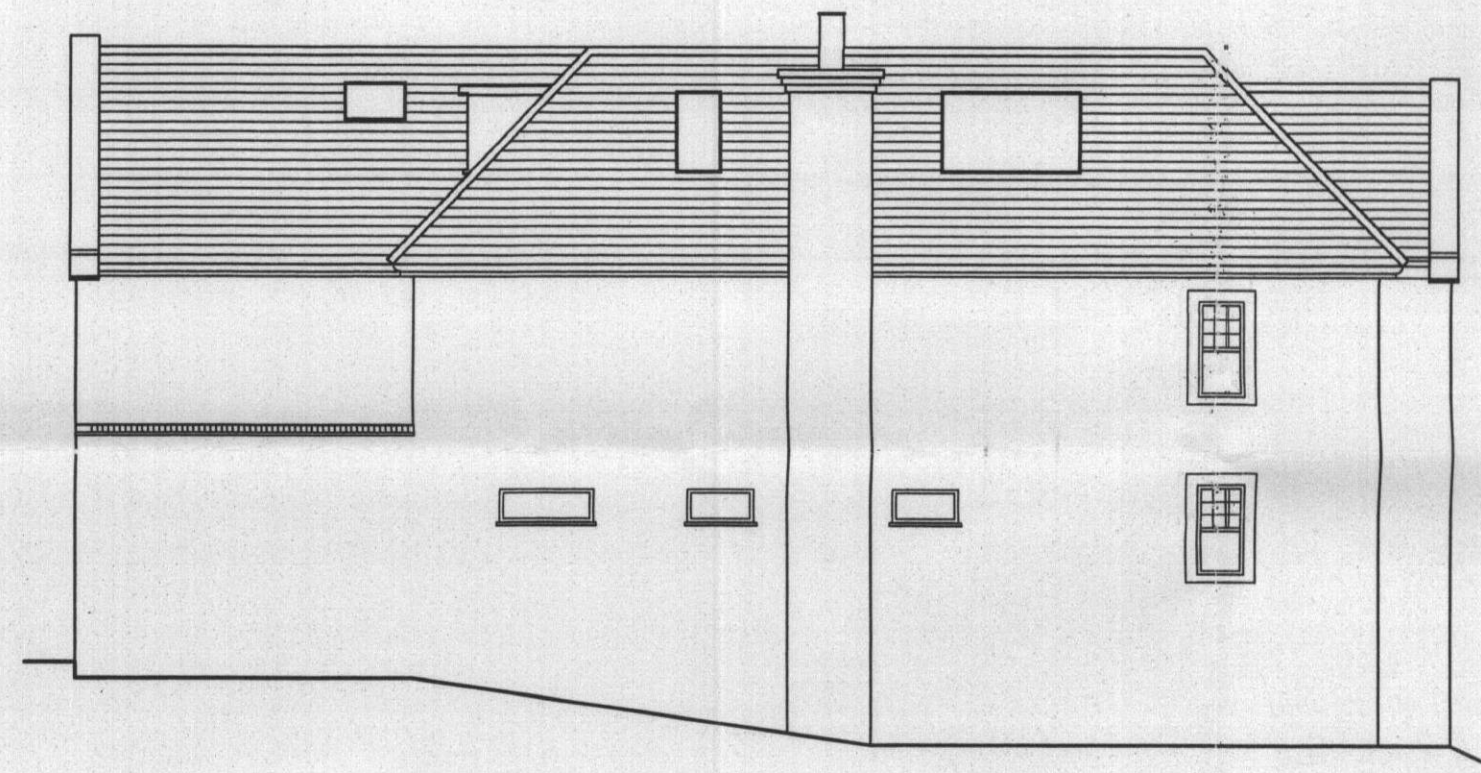

STREET SCENE



FRONT ELEVATIONS



LEFT HAND ELEVATION



REAR ELEVATION

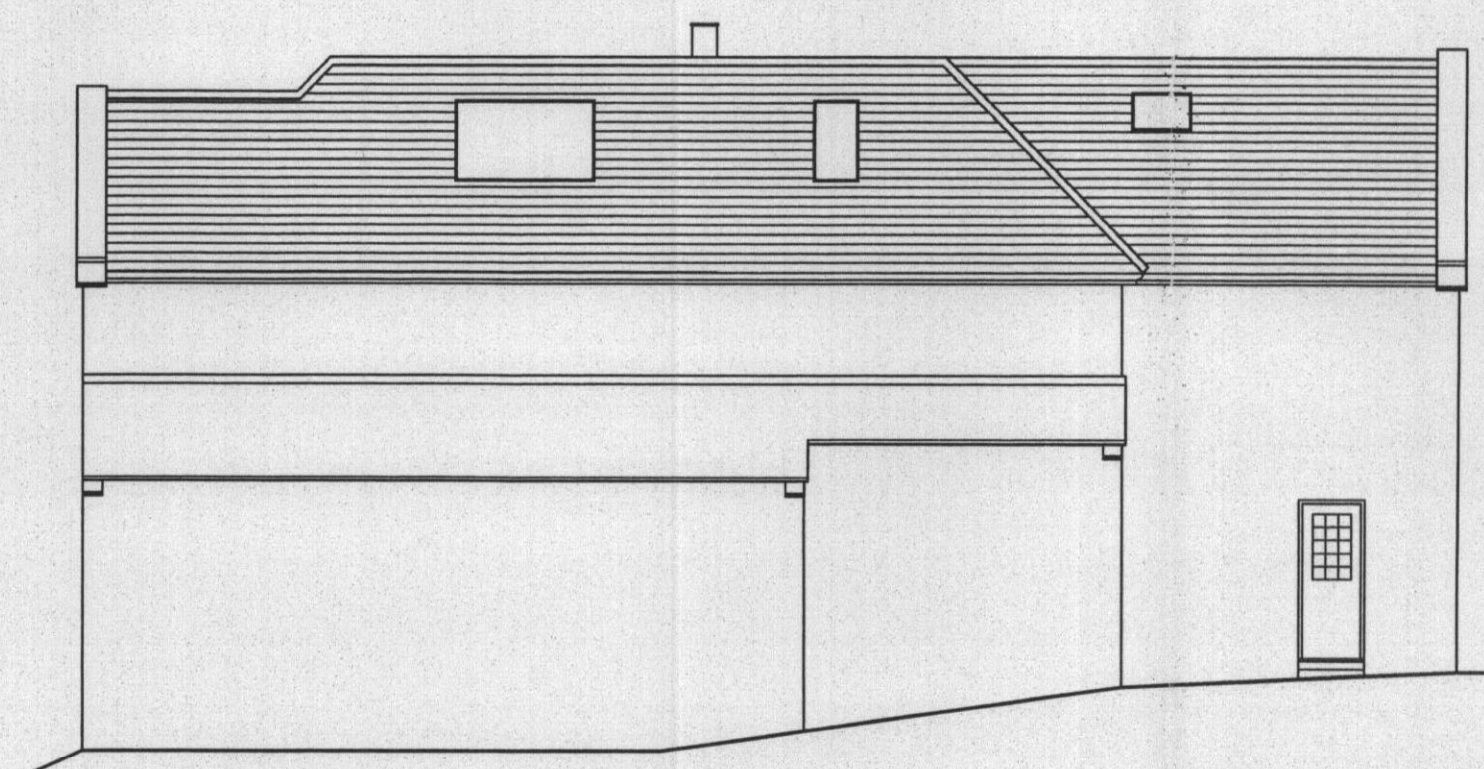

RIGHT HAND ELEVATION

WELWYN HATFIELD
PLANNING
OFFICE COPY
11 MAR 2009
No: *SG/1009/109/FP*

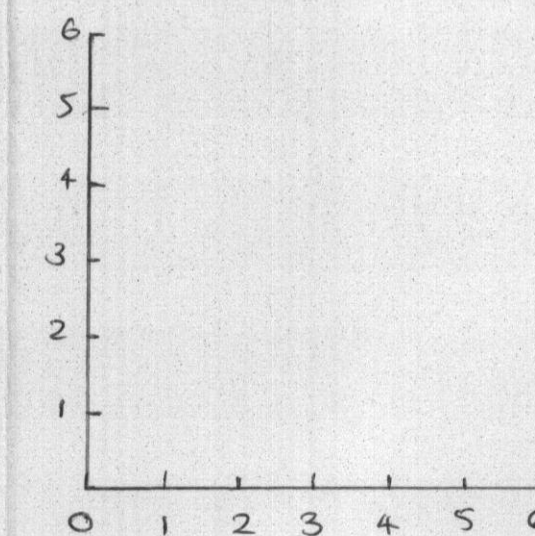

Notes

GENERAL NOTES
DIMENSIONS TO BE CHECKED ON SITE BEFORE WORK COMMENCES. ANY DISCREPANCIES, ARCHITECT TO BE INFORMED BEFORE WORK CONTINUES.

Mk	Revisions	Checked	Approved	Date

G. JONES
21 TOLMERS AVENUE
CUFLEY
HERTFORDSHIRE
EN6 4QA

STREET SCENE
AND ELEVATIONS
PROPOSED

FRONT AND REAR 2 STOREY
EXTENSIONS, PART 2 STOREY
STEPPED SIDE EXTENSION,
BASEMENT TO FRONT AND
ADDITION OF ROOF SPACE.

DAVID BARKER
ARCHITECTS LTD.

61 Abbots Park
London Road
St Albans
Hertfordshire
AL1 1TP

Tel 01727 860753 Fax 01727 766042

Date	feb2009	Scale	1:100 at A1
------	---------	-------	-------------

Drawn by	rogeRS	Checked	Approved
----------	--------	---------	----------

Job no.	2009TOLMERS.AV 03	Drawing no.		Rev.	
---------	-------------------	-------------	--	------	--

2009TOLMERS.AV 03