

Notes

GENERAL NOTES:
 DIMENSIONS TO BE CHECKED ON SITE BEFORE WORK COMMENCES. ANY DISCREPANCIES, ARCHITECT TO BE INFORMED BEFORE WORK CONTINUES.

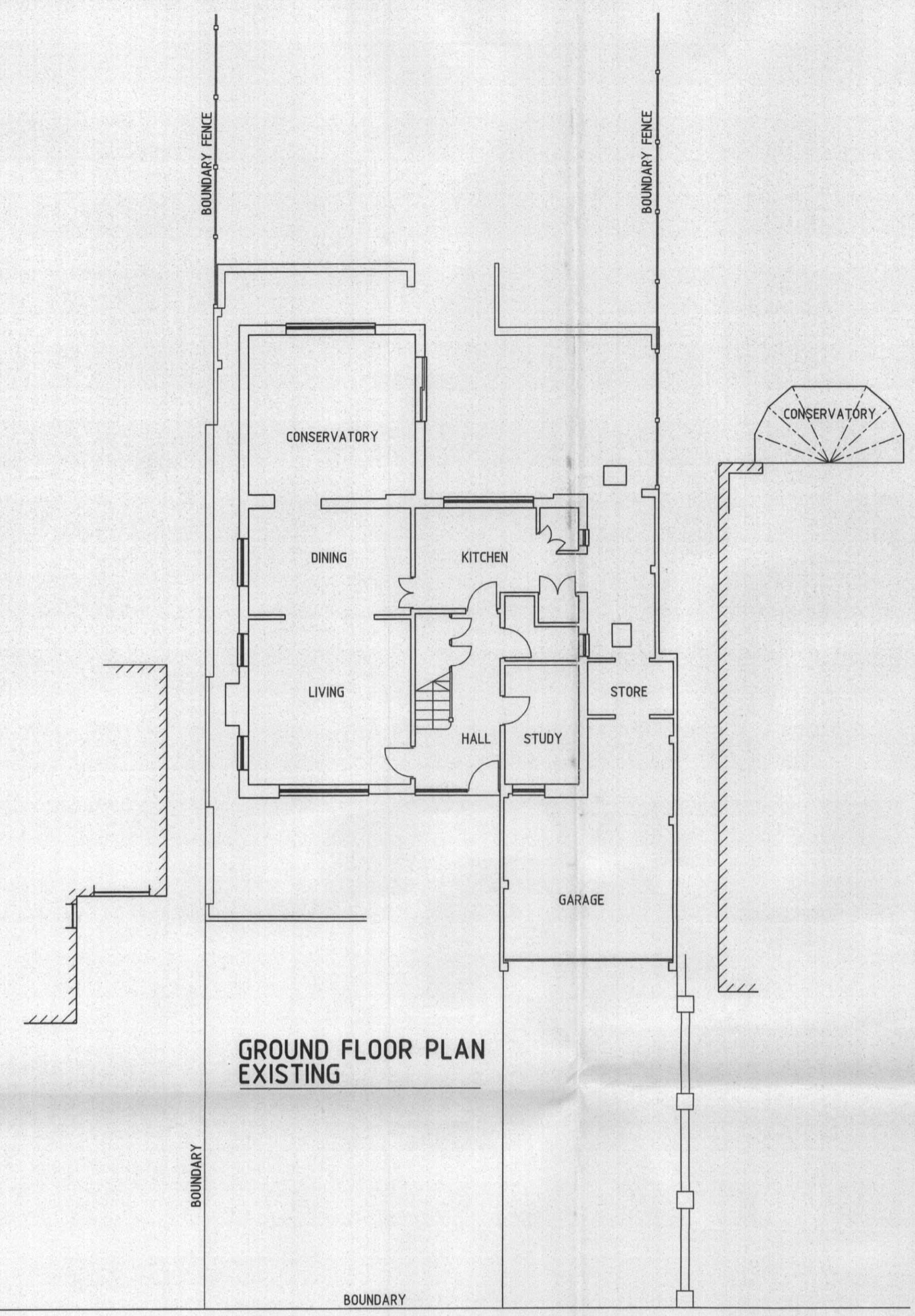

GROUND FLOOR PLAN EXISTING

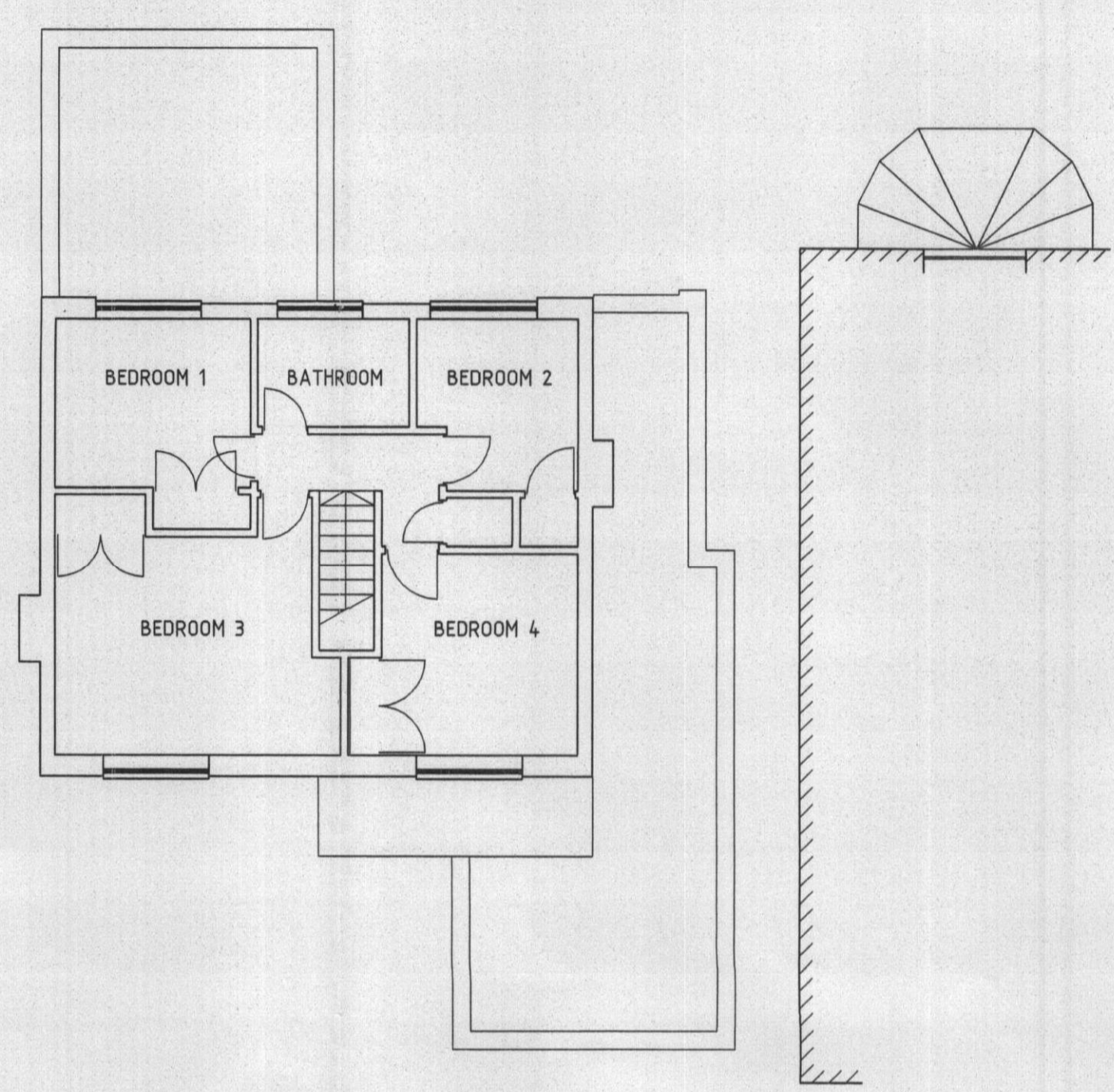

FIRST FLOOR PLAN EXISTING

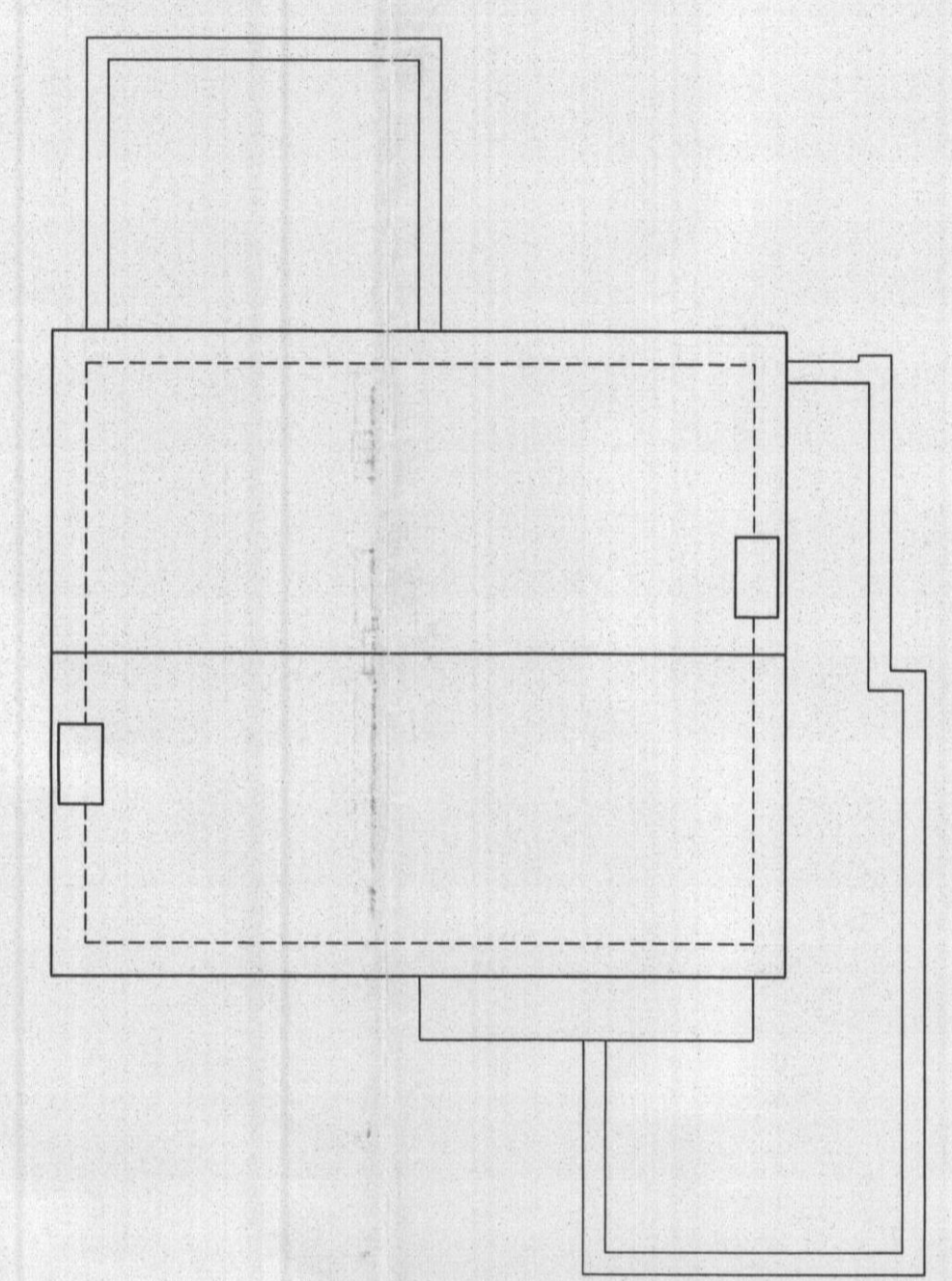

ROOF PLAN EXISTING

TOLMERS AVENUE

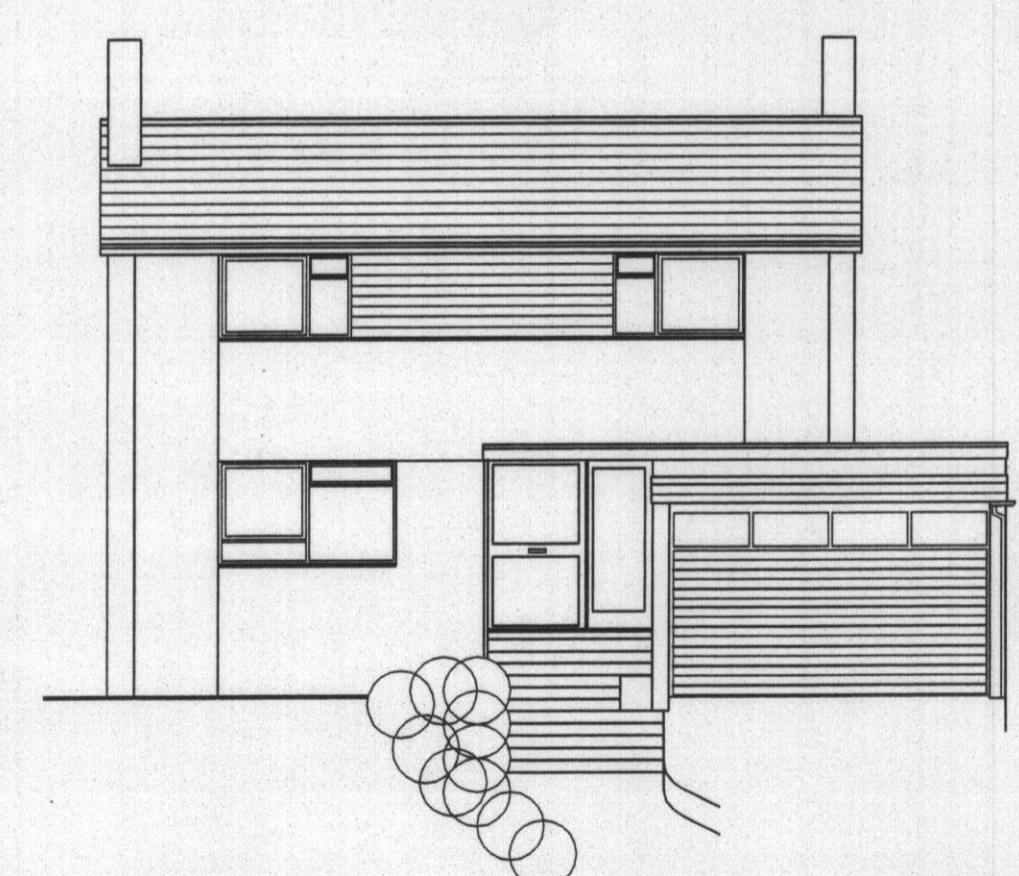

FRONT ELEVATIONS

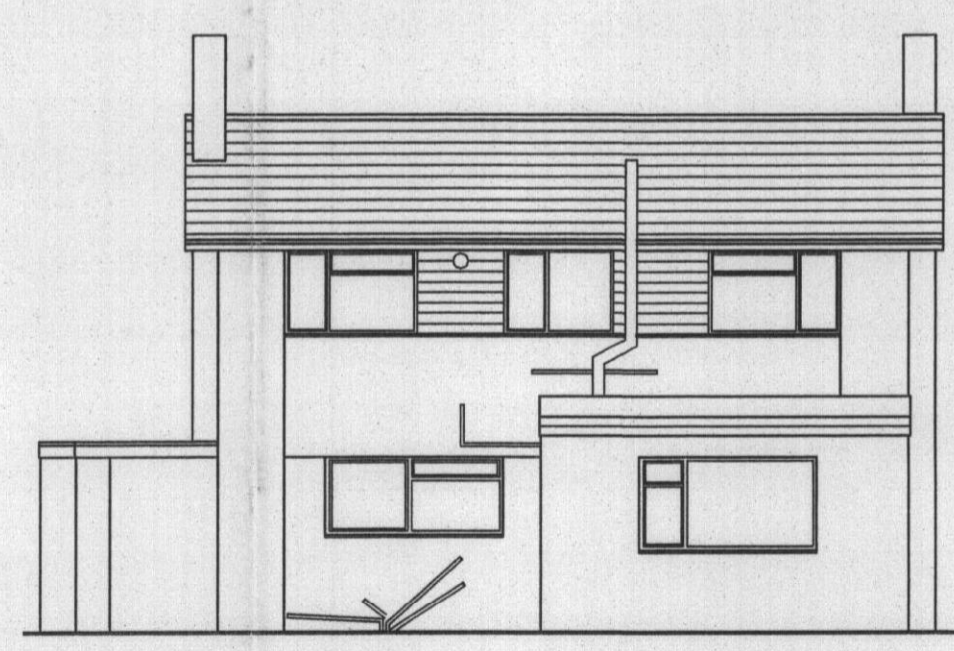

REAR ELEVATION

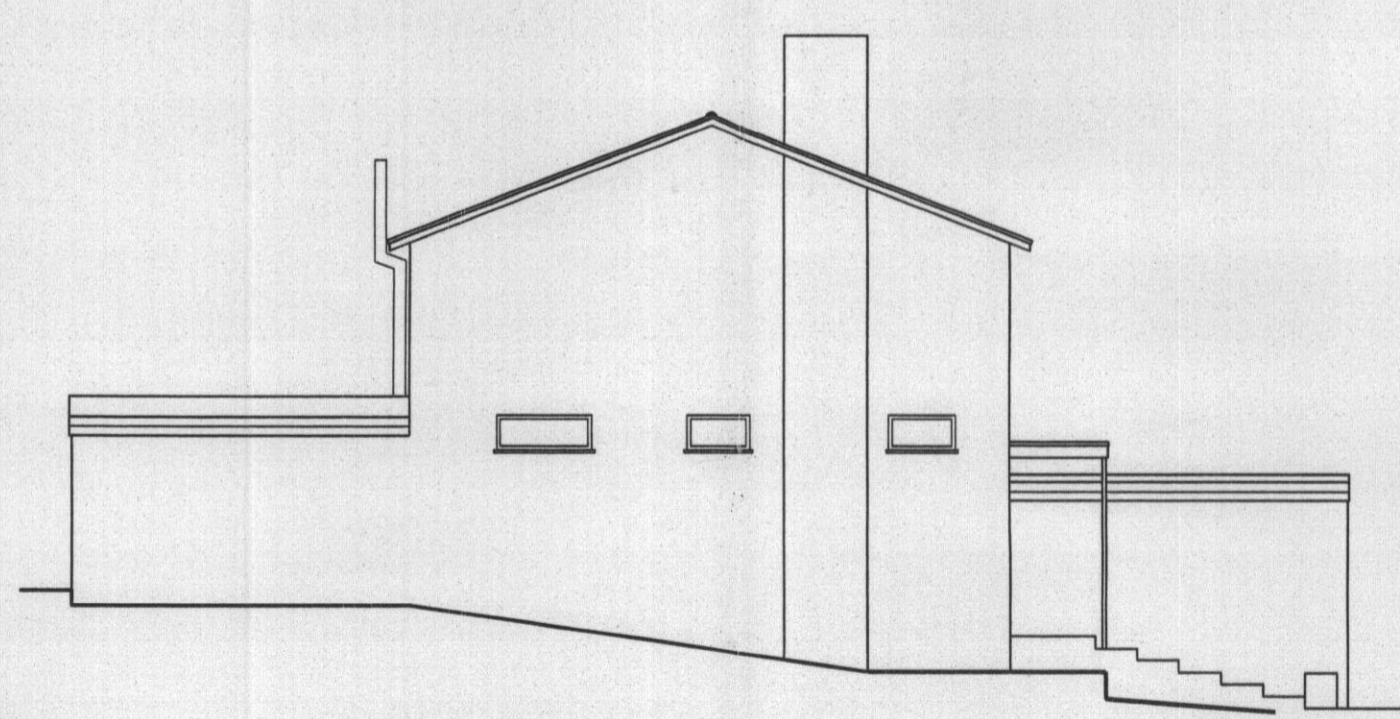

LEFT HAND ELEVATION

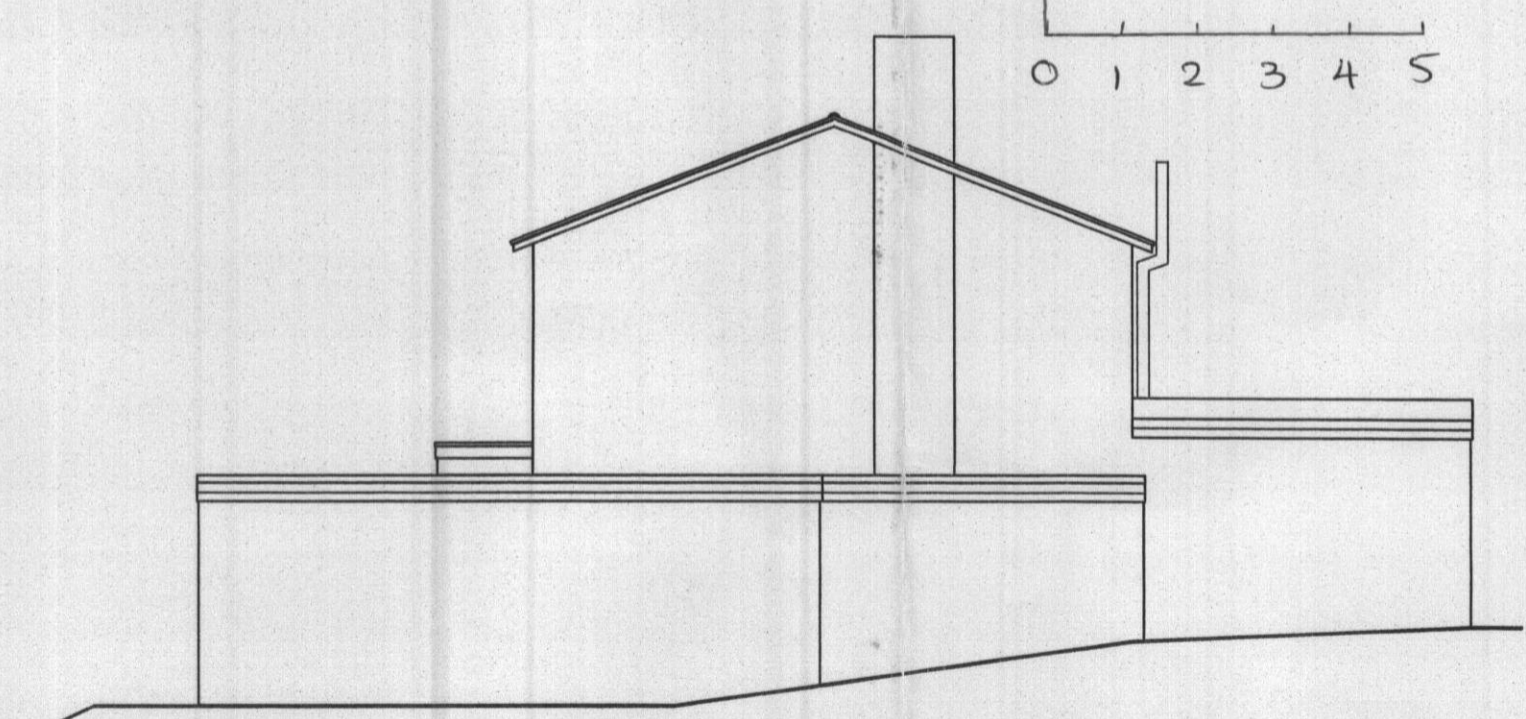

RIGHT HAND ELEVATION

Mk	Revisions	Checked	Approved	Date
A.	ROOF PLAN ADDED.			march 2009

G. JONES
 21 TOLMERS AVENUE
 CUFFLEY
 HERTFORDSHIRE
 EN6 4QA

GROUND and FIRST FLOOR PLANS and ELEVATIONS EXISTING

FRONT AND REAR 2 STOREY EXTENSIONS, PART 2 STOREY STEPPED SIDE EXTENSION, BASEMENT TO FRONT AND ADDITION OF ROOF SPACE.

DAVID BARKER ARCHITECTS LTD.

61 Abbots Park
 London Road
 St. Albans
 Hertfordshire
 AL1 1TP
 Tel. 01727 860753 Fax 01727 766042

Date	feb2009	Scales	1:100. at A1
Drawn by	rogeRS	Checked	Approved

Job no. Drawing no. Rev.
 2009TOLMERS.AV 01 A

WILKINSON HATFIELD PLANNING OFFICE COPY
 11 MAR 2009
 No: sbh009/109/10