

All dimensions should be checked on site.  
This drawing is copyright.

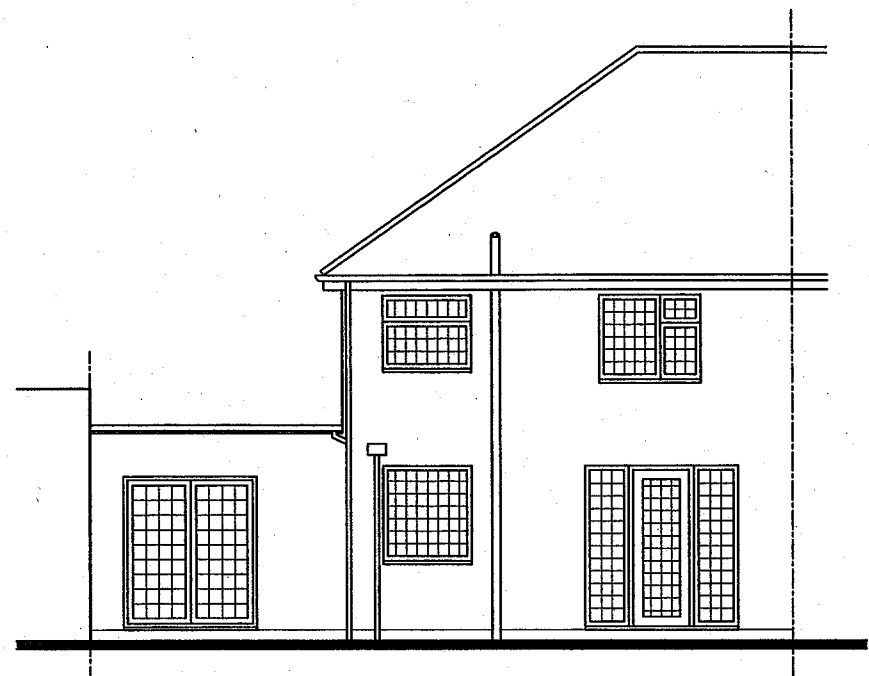

Existing front elevation

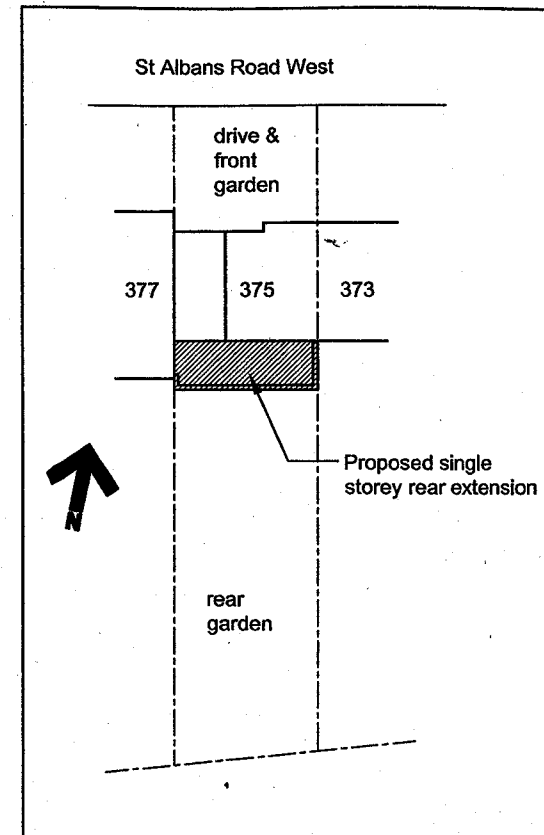

Site Plan 1:500

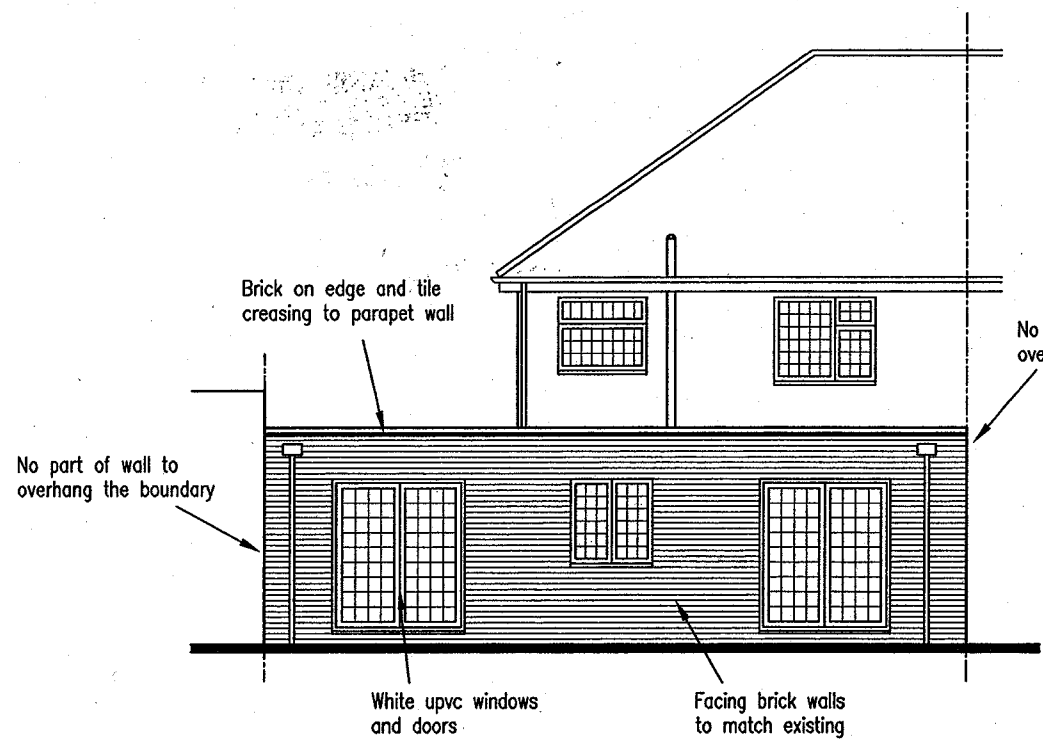
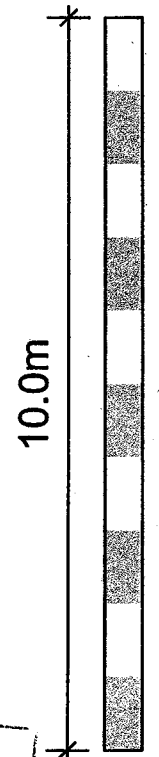

Proposed rear elevation

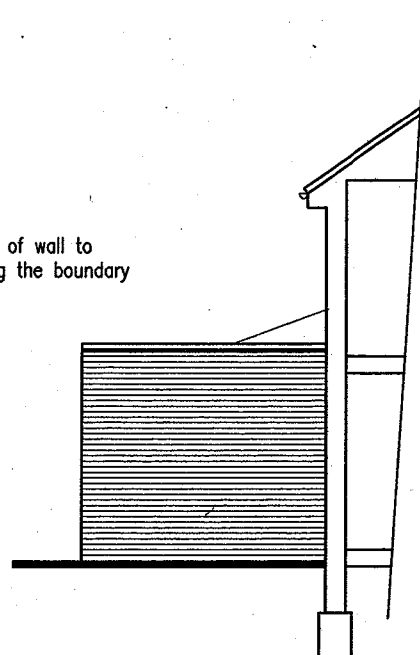

Proposed side elevation  
(viewed from No 373)

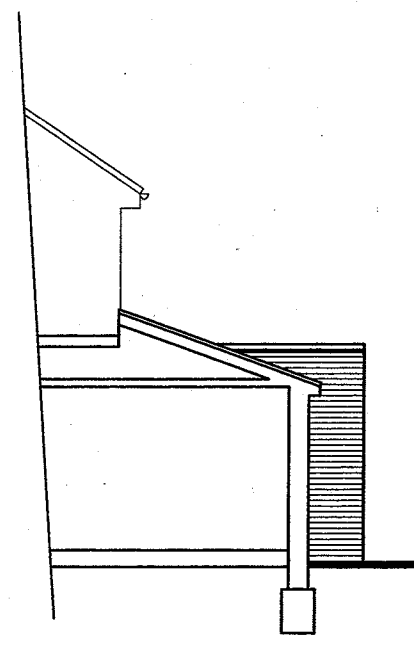

Proposed side elevation  
(section through No 377)

PLANNING  
DEPARTMENT  
OFFICE COPY  
**20 MAR 2008**  
NO: S6/2008/607/RP

Rev.	Description.	Date.
------	--------------	-------

Title:  
Proposed rear extension  
Elevations & Site Plan  
375 St Albans Road West  
Hatfield  
Herts AL10 9RU

Scale : 1:100 @ A3  
Date : Feb 2008  
Drawn by: AT

Drg.No: AT/226/02

All dimensions should be checked on site.  
This drawing is copyright.

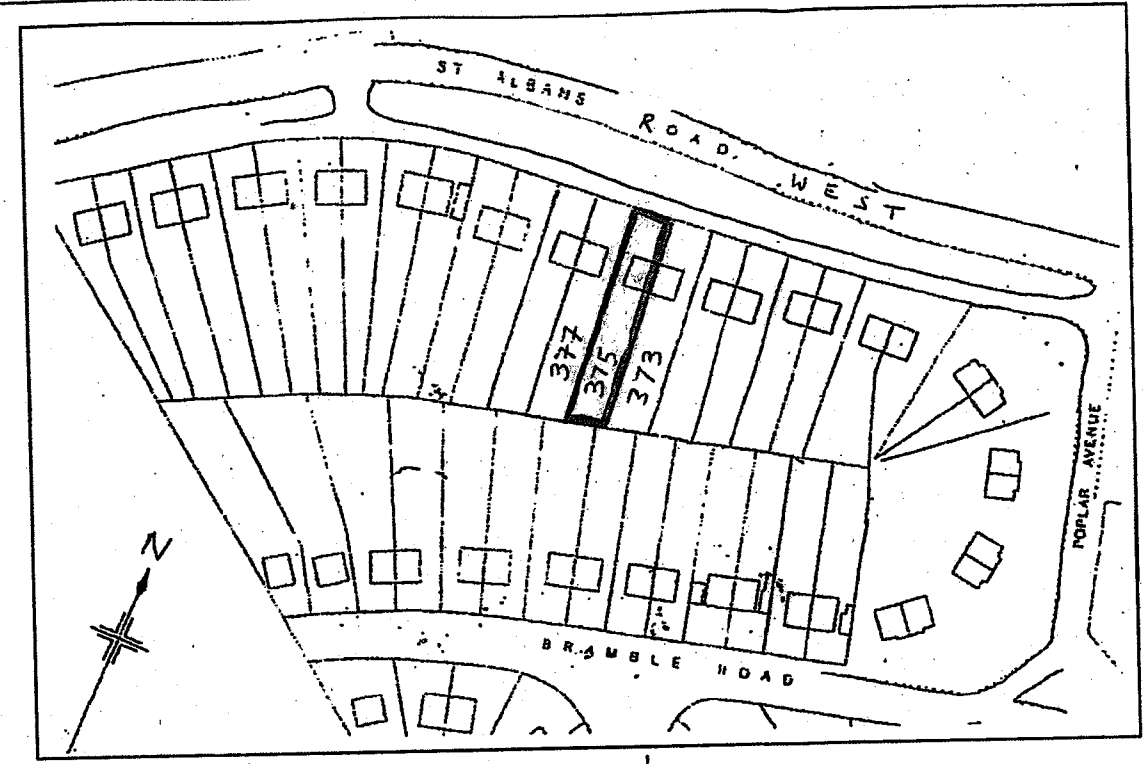

Site Location Plan @ 1:1250

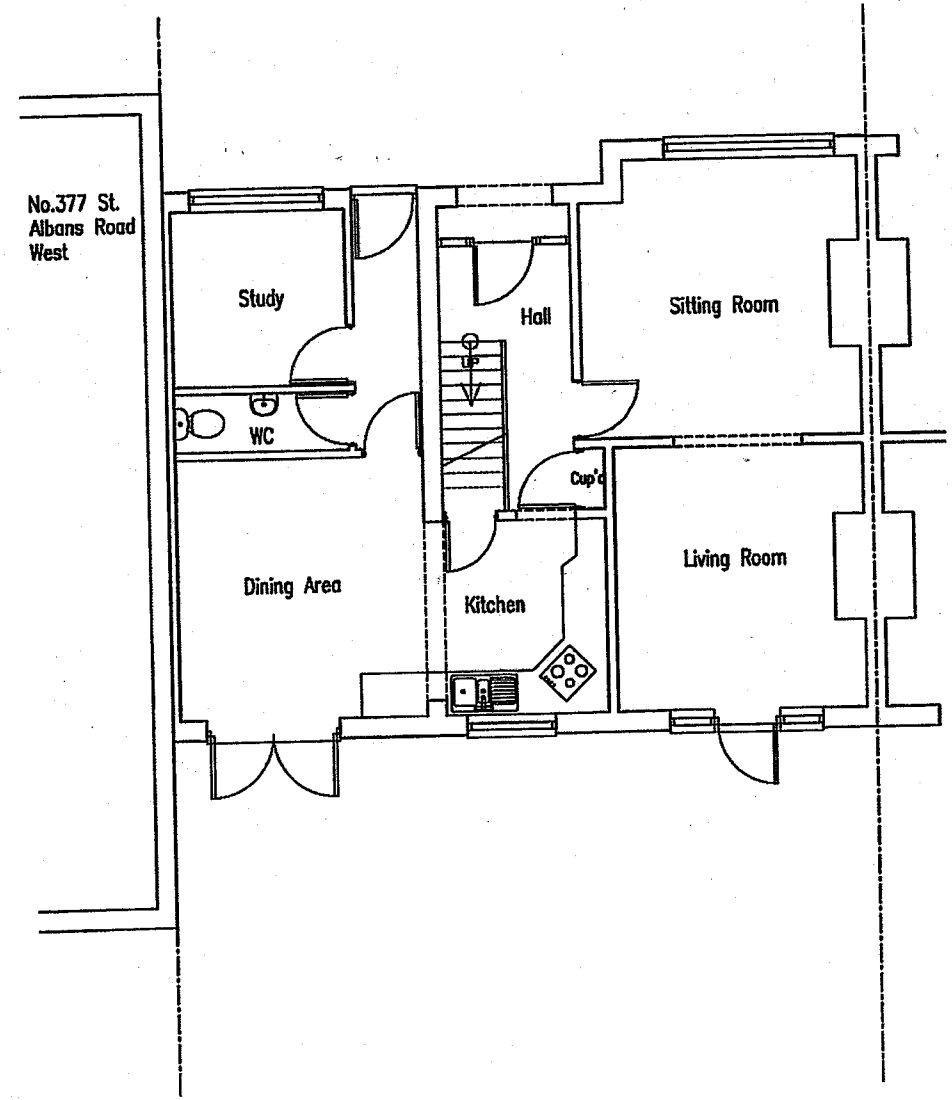
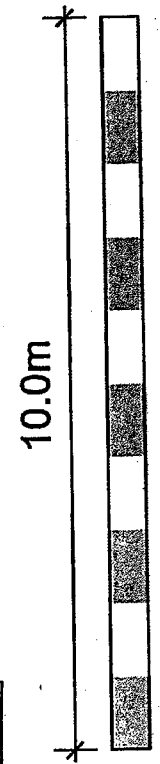

Existing ground floor plan

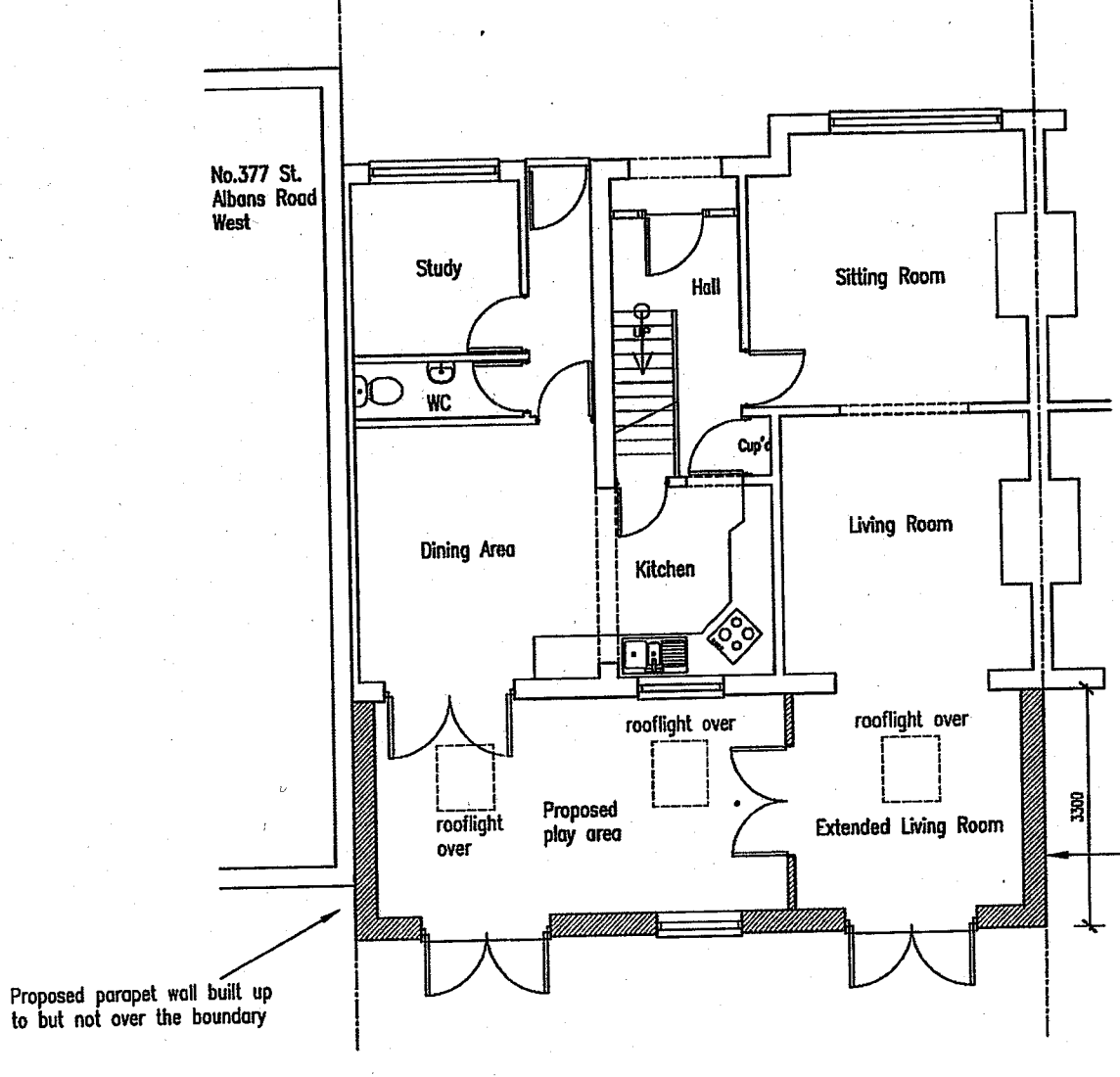

Proposed ground floor plan

PLANNING DEPARTMENT  
OFFICE COPY  
20 MAR 2008  
NO S6/2008/607/P

Rev.	Description.	Date.
Title: Proposed rear extension Floor Plan & Location Plan 375 St Albans Road West Hatfield Herts AL10 9RU		
Scale : 1:100 @ A3		Drawn by: AT
Date : Feb 2008		
Drg.No: AT/226/01		