

All dimensions should be checked on site.  
This drawing is copyright.

PLANNING DEPARTMENT  
OFFICE COPY

- 4 APR 2008

No.: 08/0679/

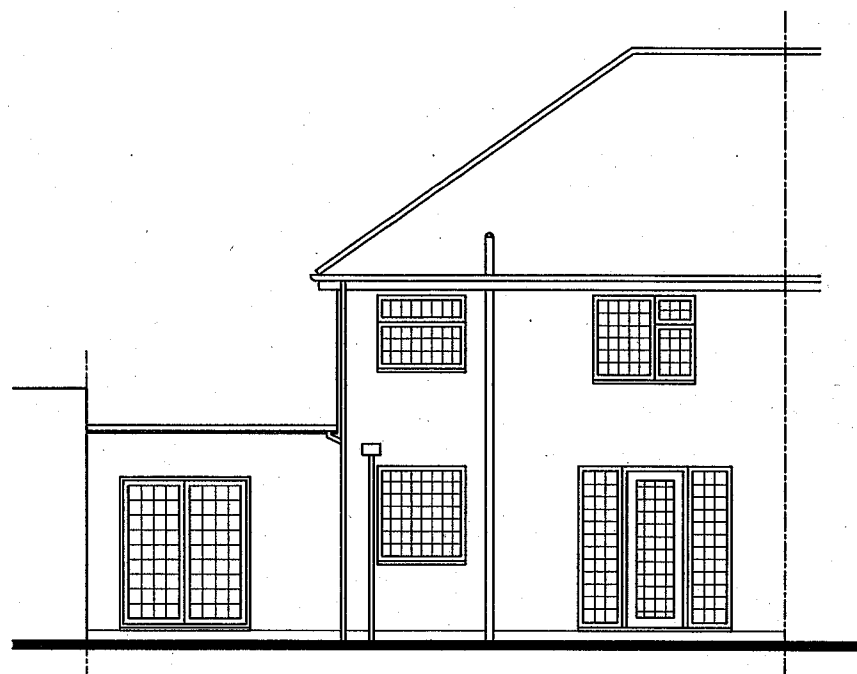

Existing rear elevation

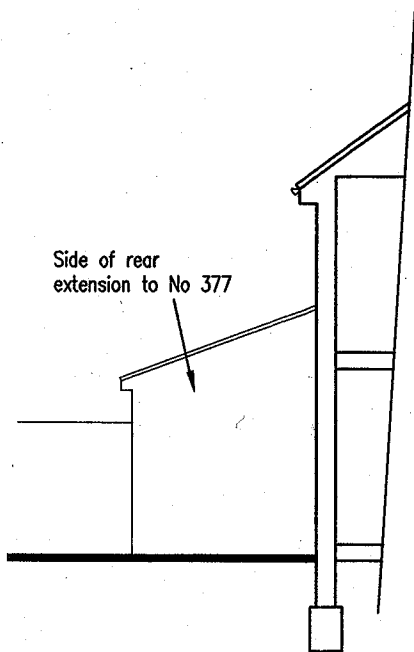

Existing side elevation  
(viewed from No 373)

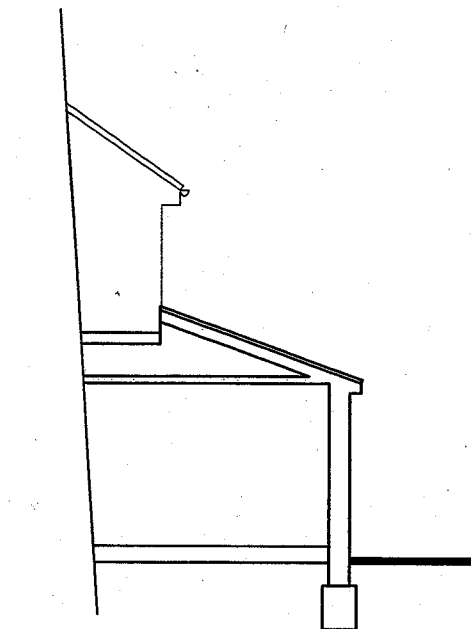

Existing side elevation  
(section through No 377)

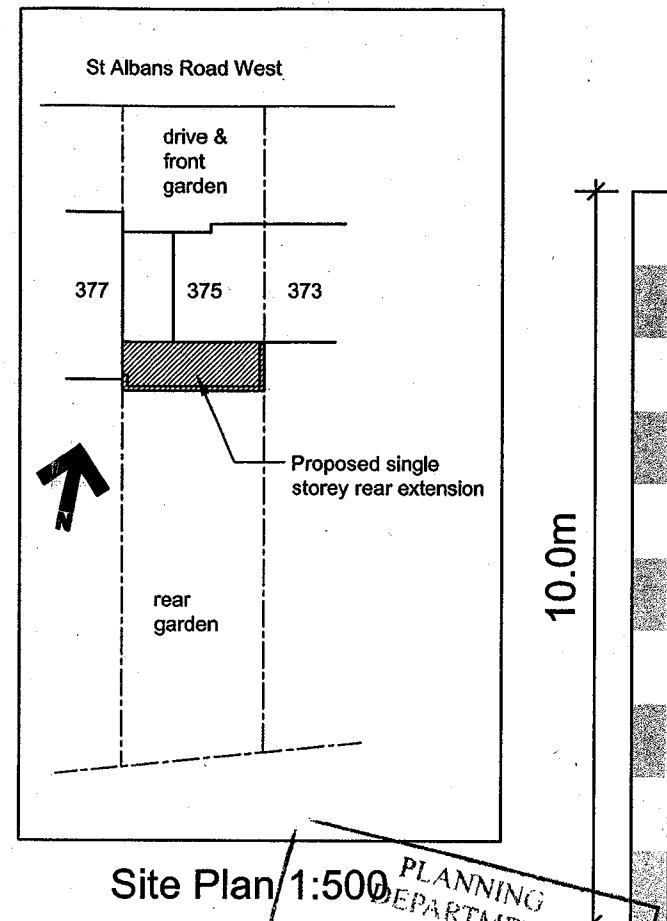

Site Plan 1:500

PLANNING DEPARTMENT  
- 3 APR 2008

RECEIVED

A Existing side elevations added.  
30.04.08

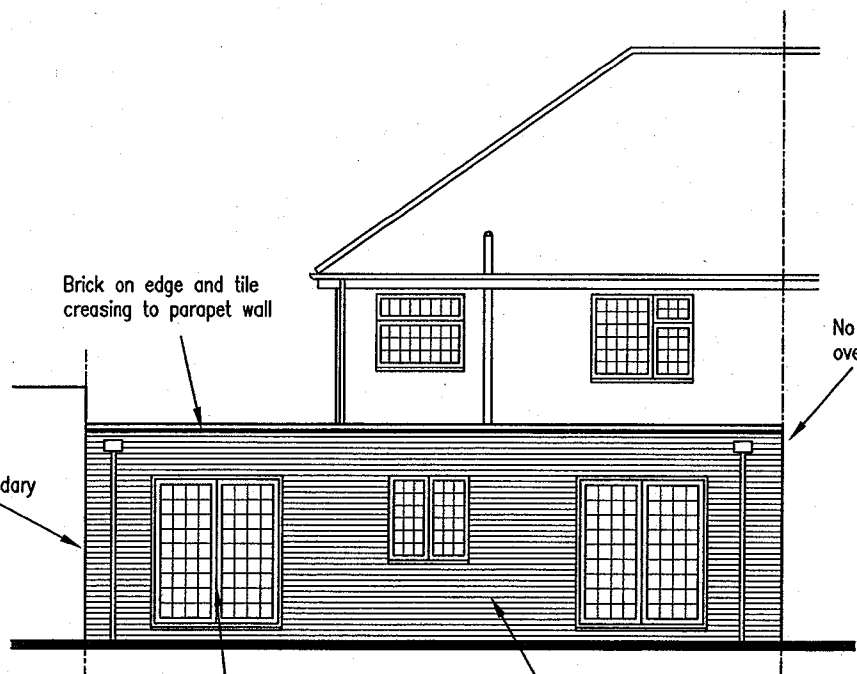

Proposed rear elevation

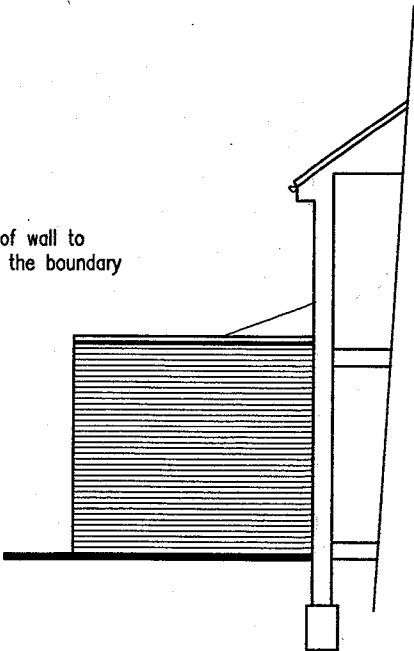

Proposed side elevation  
(viewed from No 373)

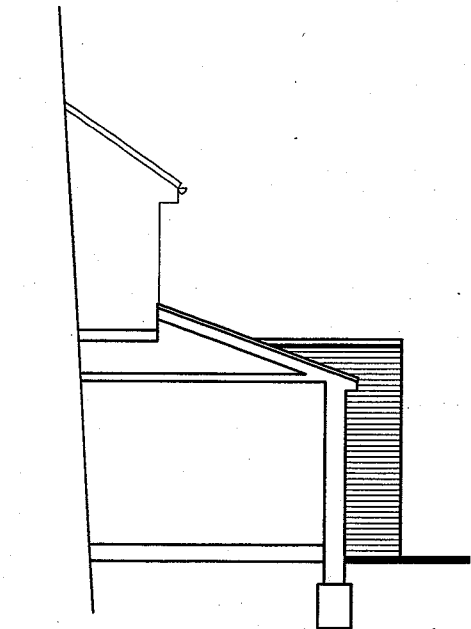

Proposed side elevation  
(section through No 377)

Rev.	Description.	Date.
------	--------------	-------

Title;  
Proposed rear extension  
Elevations & Site Plan  
375 St Albans Road West  
Hatfield  
Herts AL10 9RU

Scale : 1:100 @ A3  
Date : Feb 2008  
Drawn by: AT

Drg.No: AT/226/02A

All dimensions should be checked on site.  
This drawing is copyright.

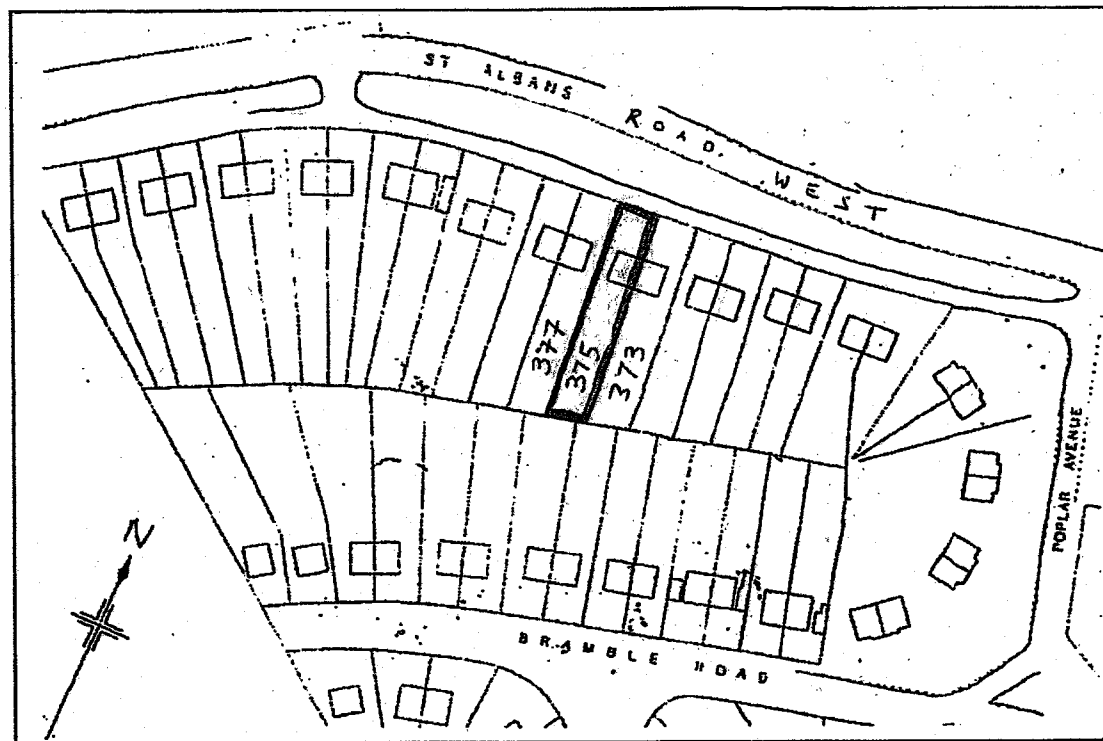

Site Location Plan @ 1:1250

PLANNING DEPARTMENT  
OFFICE COPY

- 4 APR 2008

No.: 6 ~~08/0679/~~

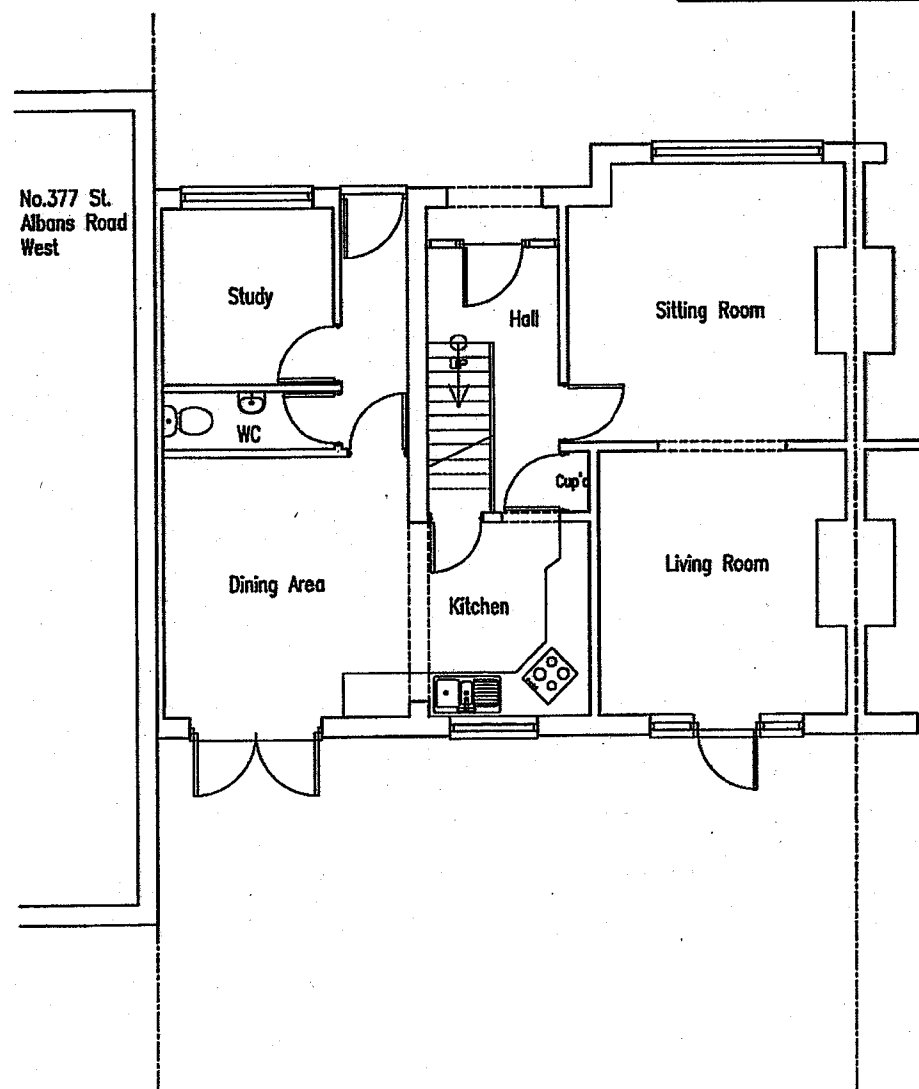
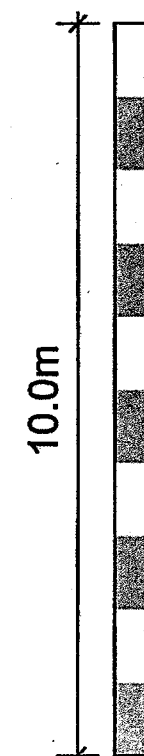

Existing ground floor plan

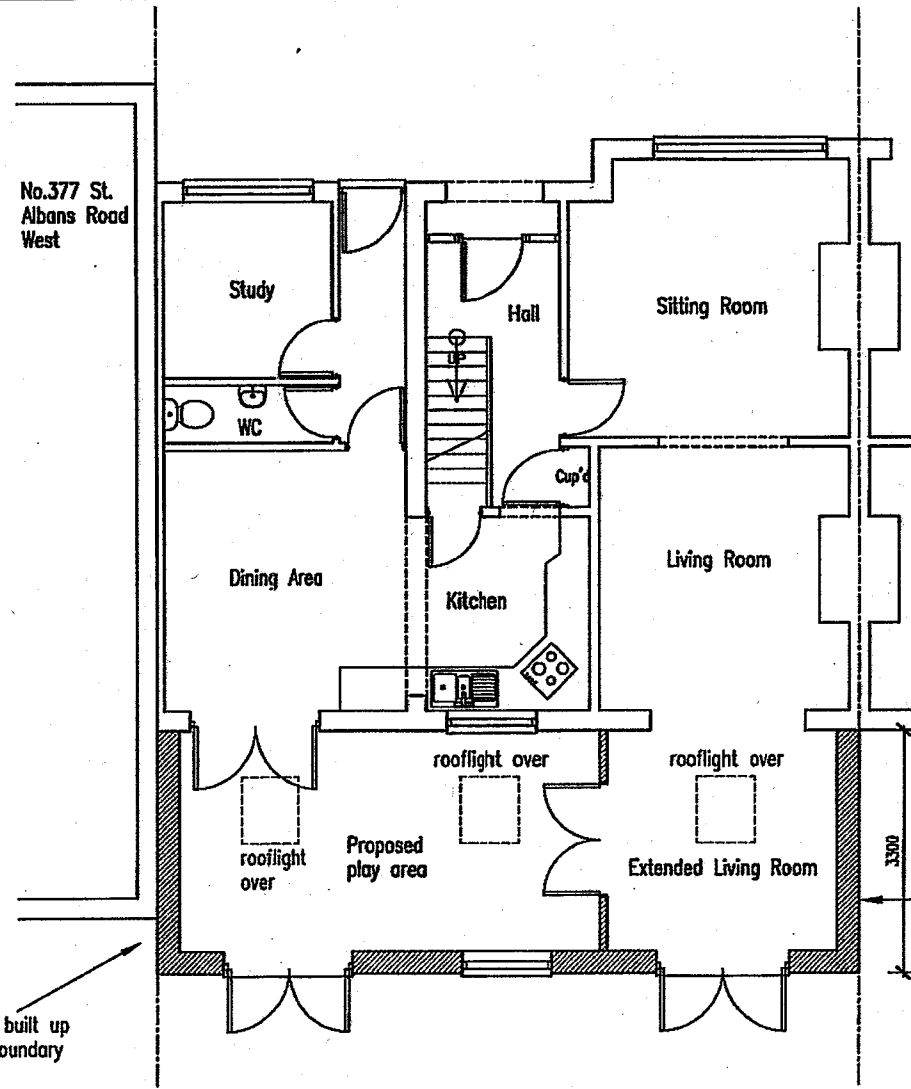

Proposed ground floor plan

PLANNING DEPARTMENT  
- 3 APR 2008  
RECEIVED

Rev.	Description.	Date.

Title:  
Proposed rear extension  
Floor Plan & Location Plan  
375 St Albans Road West  
Hatfield  
Herts AL10 9RU

Scale : 1:100 @ A3

Date : Feb 2008

Drawn by: AT

Drg.No: AT/226/01

All dimensions should be checked on site.  
This drawing is copyright.

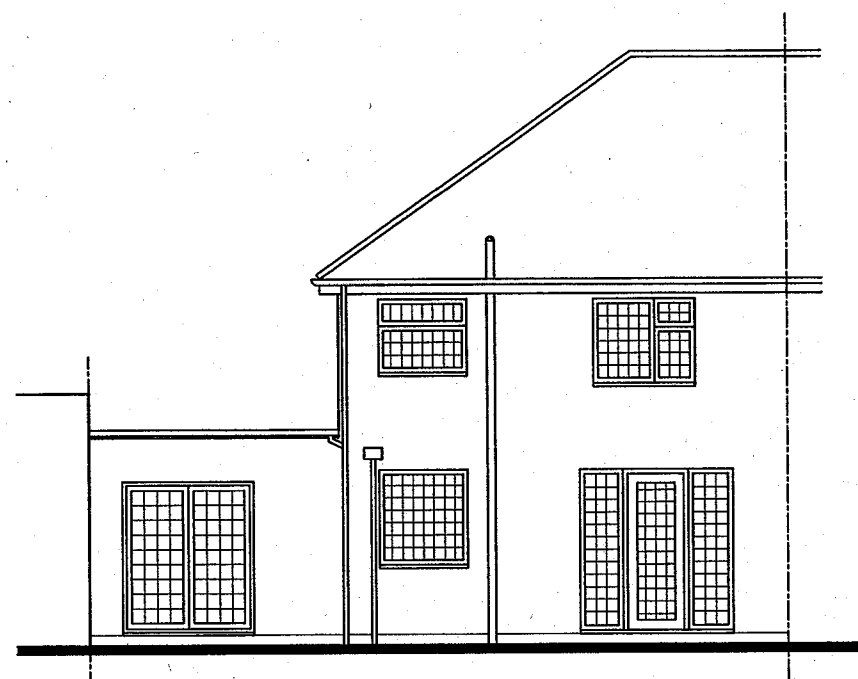

Existing front elevation

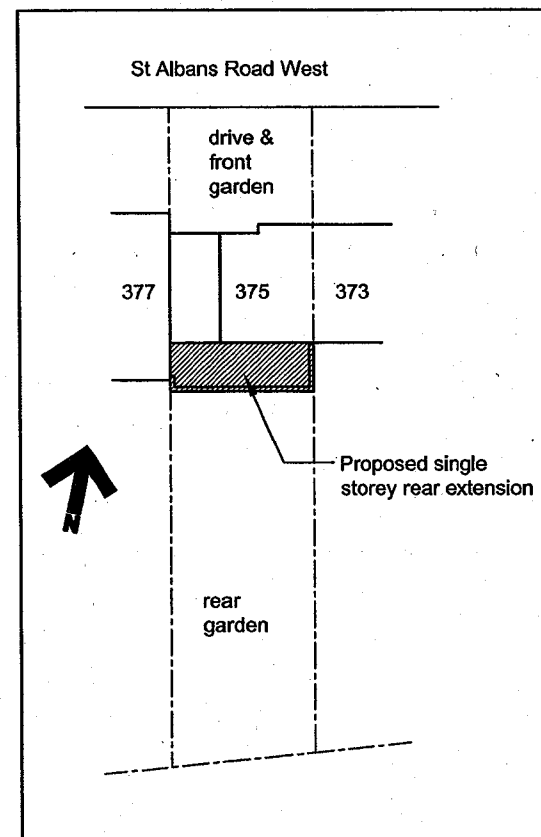

Site Plan 1:500

PLANNING DEPARTMENT  
OFFICE COPY

- 4 APR 2008  
No.: 6 ~~08/0679/~~

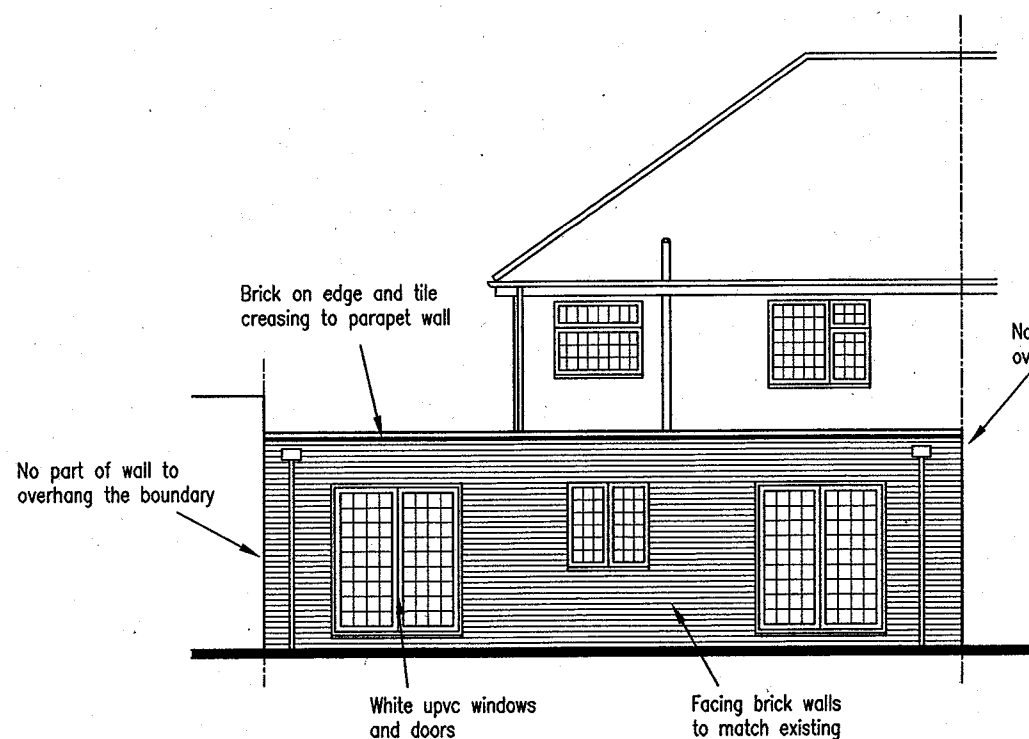
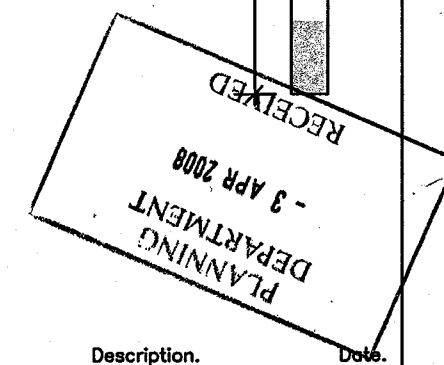
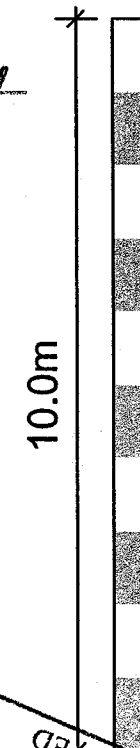

Proposed rear elevation

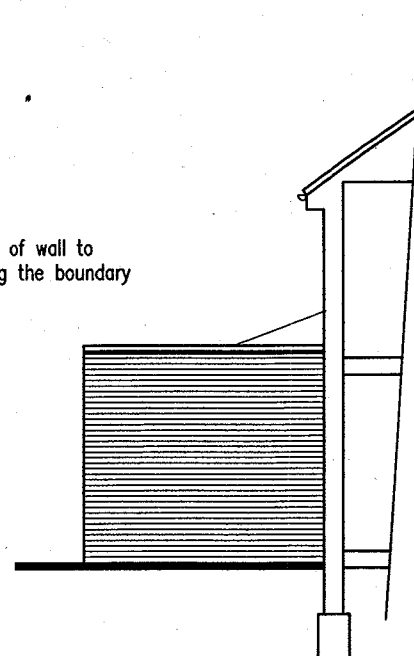

Proposed side elevation  
(viewed from No 373)

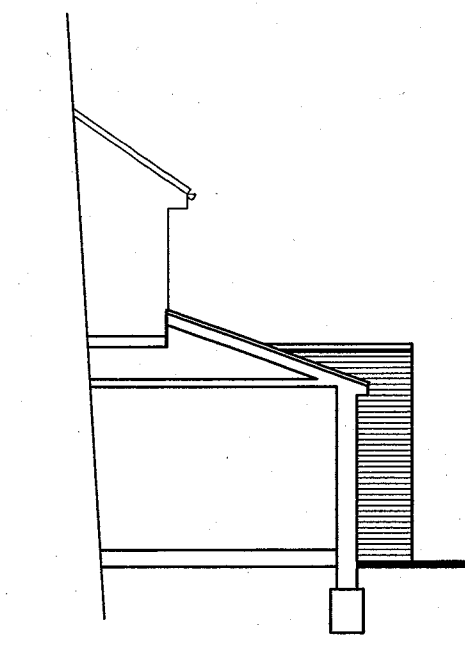

Proposed side elevation  
(section through No 377)

Rev.	Description.	Date.

Title;  
Proposed rear extension  
Elevations & Site Plan  
375 St Albans Road West  
Hatfield  
Herts AL10 9RU

Scale : 1:100 @ A3  
Date : Feb 2008  
Drawn by: AT

Drg.No: AT/226/02