

This drawing is the copyright of Axiom Architects. It is for planning application purposes only & may not be reproduced in whole or in part without permission. Drawings lodged for planning approval may be reproduced by the Planning Authority in accordance with the Copyright (Material Open to Public Inspection) (Marking of Copies of Plans and Drawings) Order 1990 and must carry the relevant copyright restriction note.

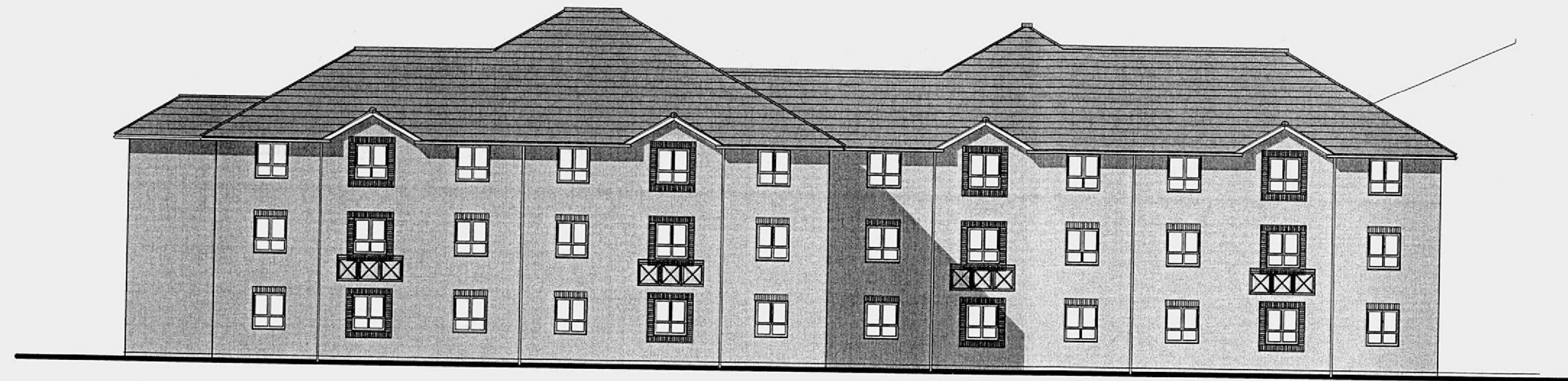

← extension existing →
EAST ELEVATION

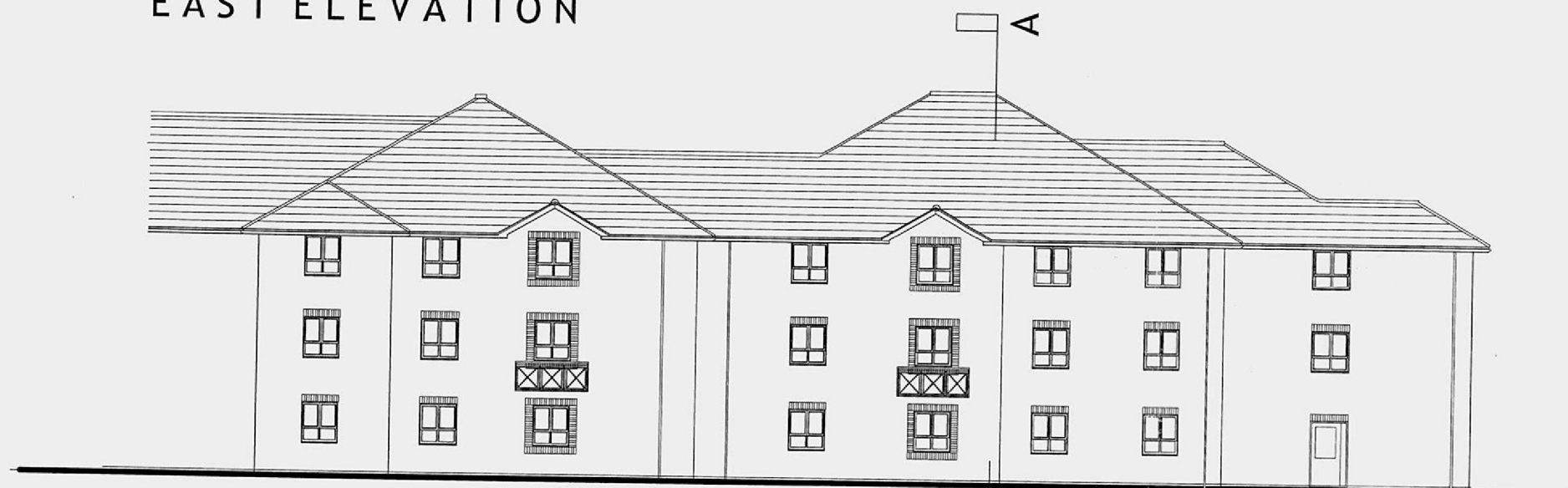
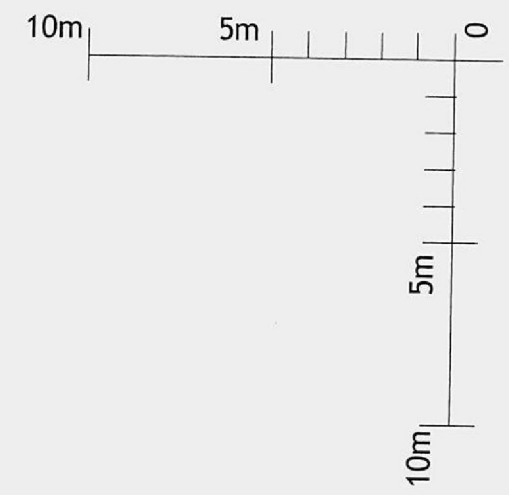

← existing extension →
WEST ELEVATION



SECTION A. A.

WELWYN HATFIELD
 PLANNING
 OFFICE COPY
 06 NOV 2008
 No: NG/2008/2104/FP

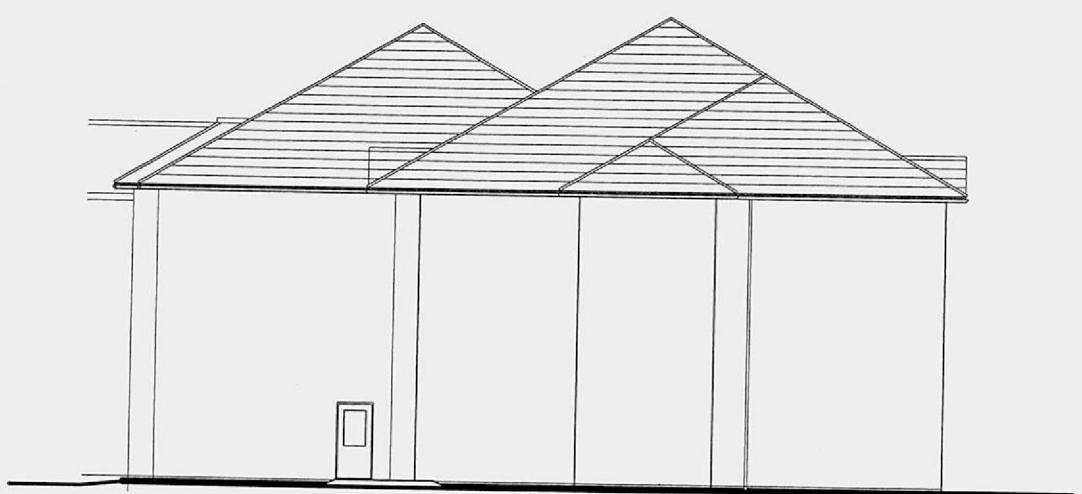

← existing extension →
SOUTH ELEVATION

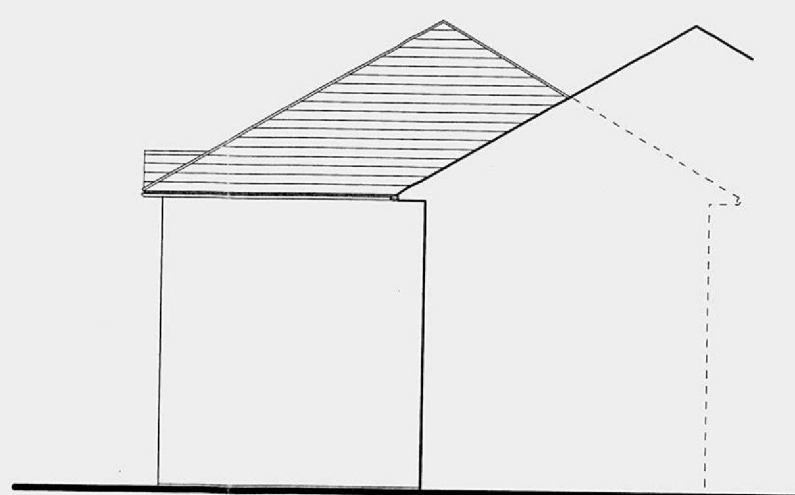

← extension →
NORTH ELEVATION

SCHEDULE OF EXTERNAL MATERIALS:

- Roof:
Concrete plain tiles
 - Fascia/eaves:
Painted softwood - white
 - Walls generally:
Facing brickwork with contrasting brick feature around some windows
 - Windows and doors:
Painted softwood - white
 - Gutters and downpipes:
PVCu - white
- Note:
All new external materials are to be chosen to match the colour and texture of the existing materials as closely as possible

Rev	Date	Description	By
		Southerham House Southerham Lewes East Sussex BN8 6JN	

AXIOM ARCHITECTS

Client
 WHITBREAD GROUP PLC

Project
 PREMIER INN EXTENSION
 STANBOROUGH ROAD
 WELWYN GARDEN CITY

ELEVATIONS

Scale	Status	Date	Drawn	Checked
1:200 @ A3	PLANNING	16.10.08	PRM	

2587/P14

This drawing is the copyright of Axiom Architects. It is for planning application purposes only & may not be reproduced in whole or in part without permission. Drawings lodged for planning approval may be reproduced by the Planning Authority in accordance with the Copyright (Material Open to Public Inspection) (Marking of Copies of Plans and Drawings) Order 1990 and must carry the relevant copyright restriction note.

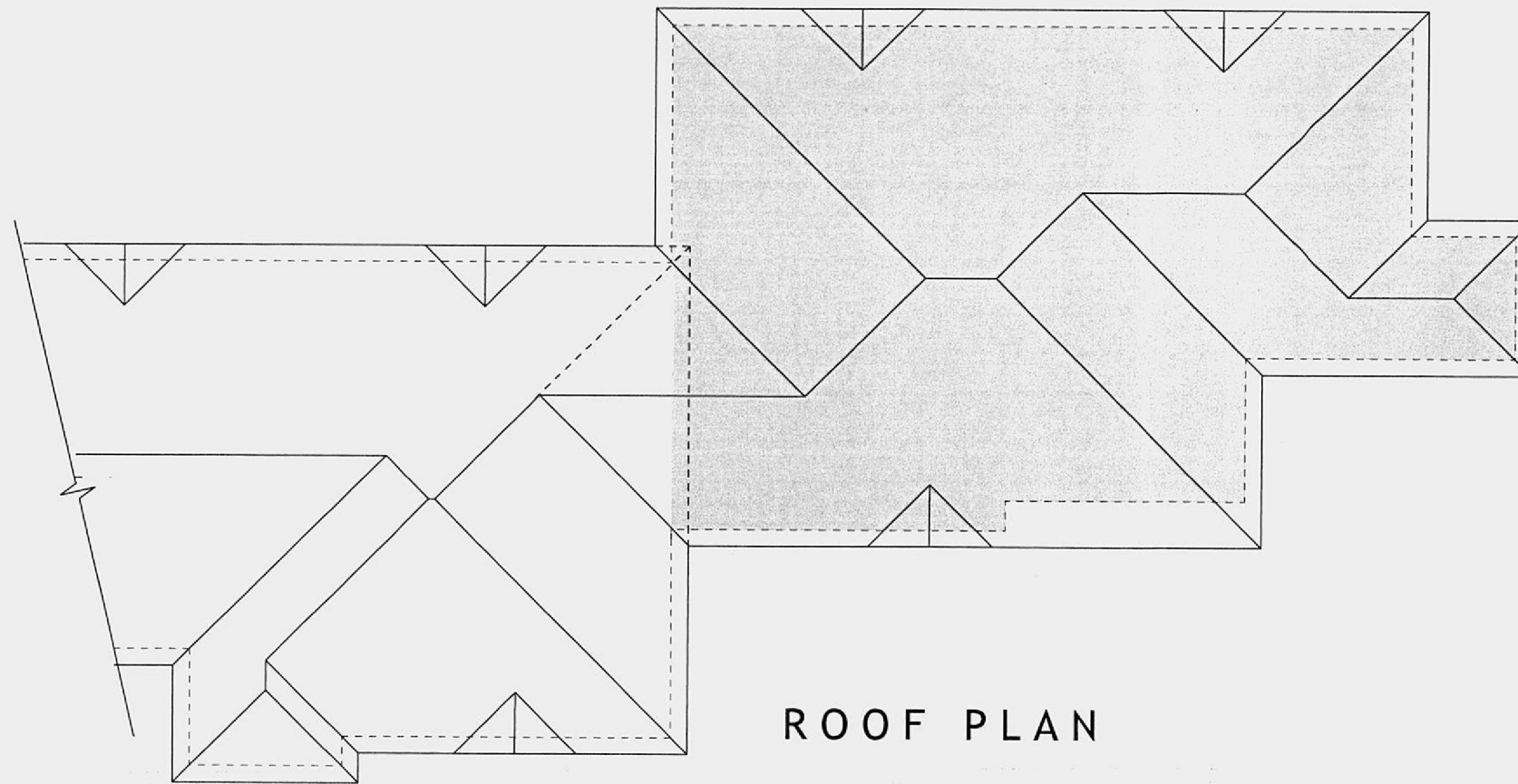

ROOF PLAN

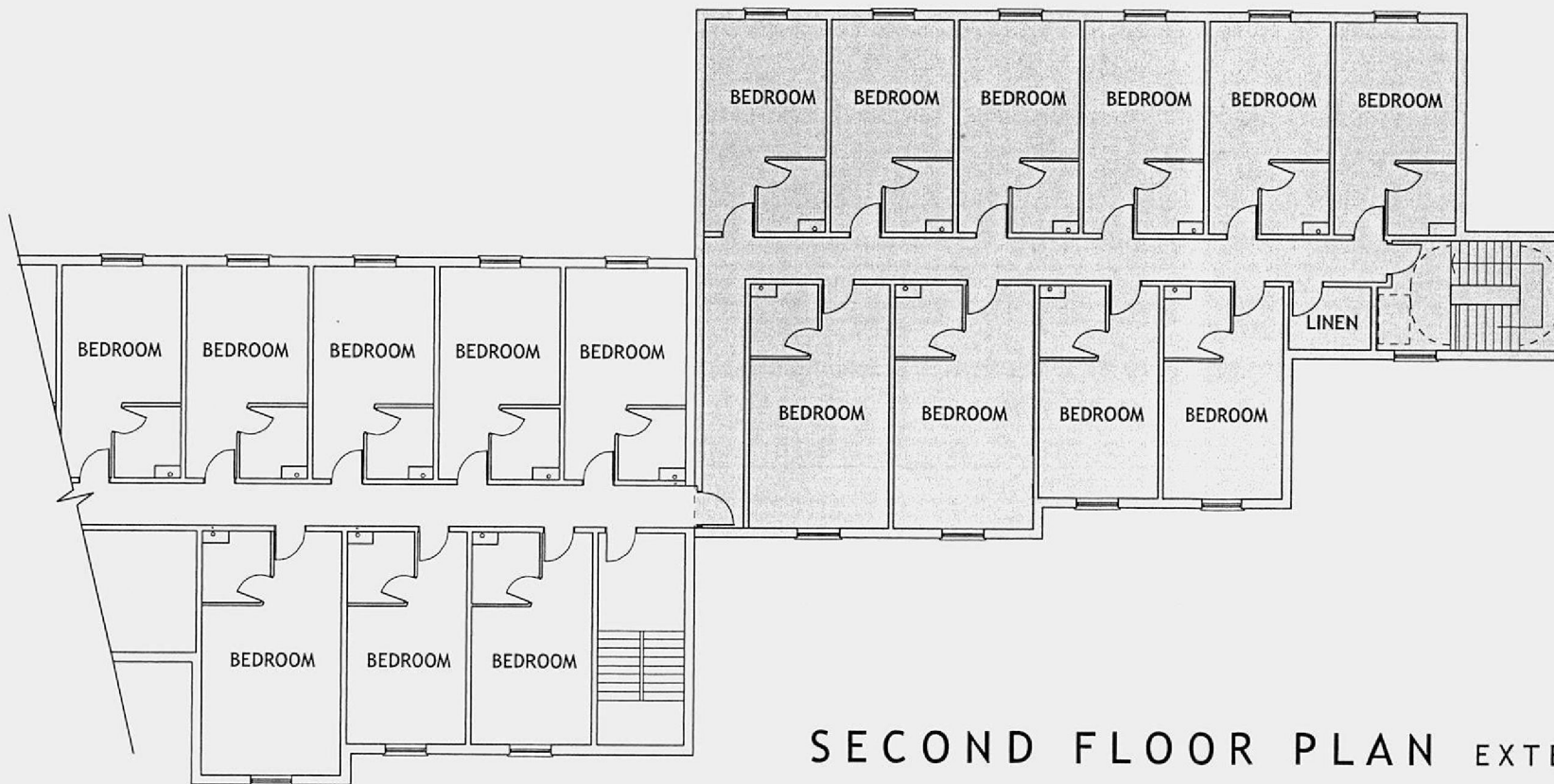
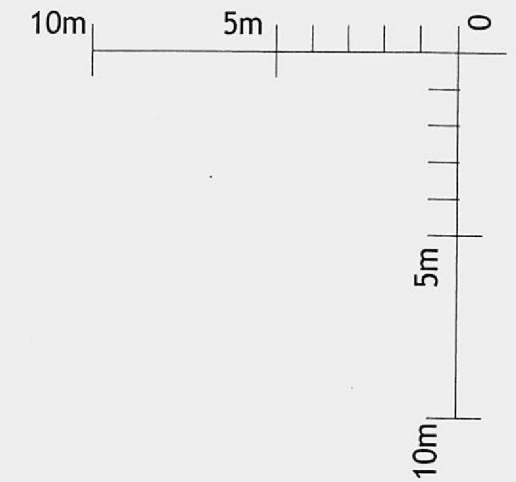

SECOND FLOOR PLAN EXTENSION SHOWN SHADED

WELWYN HATFIELD
PLANNING
OFFICE COPY
06 NOV 2008
No. 16/2008/210A/W

Rev	Date	Description	By
		Southerham House Southerham Lewes East Sussex BN8 6JH	
		Tel 01273 479269 Fax 01273 483060 www.axiomarchitects.co.uk	
		Client WHITBREAD GROUP PLC	
		Project PREMIER INN EXTENSION STANBOROUGH ROAD WELWYN GARDEN CITY	
		Drawing	
		Scale 1:200 @ A3	
		Status PLANNING	
		Date 16.10.08	
		Drawn PKJ	
		Checked AM	
		Drawing No. 2587/P13	
		Revision	

Southerham House
Southerham
Lewes
East Sussex
BN8 6JH

Tel 01273 479269
Fax 01273 483060
www.axiomarchitects.co.uk

Client

WHITBREAD GROUP PLC

Project

PREMIER INN EXTENSION
STANBOROUGH ROAD
WELWYN GARDEN CITY

Drawing

SECOND FLOOR & ROOF PLAN

Scale Status Date Drawn Checked
1:200 @ A3 PLANNING 16.10.08 PKJ AM

Drawing No. Revision

2587/P13

AXIOM
ARCHITECTS

This drawing is the copyright of Axiom Architects. It is for planning application purposes only & may not be reproduced in whole or in part without permission. Drawings lodged for planning approval may be reproduced by the Planning Authority in accordance with the 'Copyright (Material Open to Public Inspection) (Marking of Copies of Plans and Drawings) Order 1990 and must carry the relevant copyright restriction note.

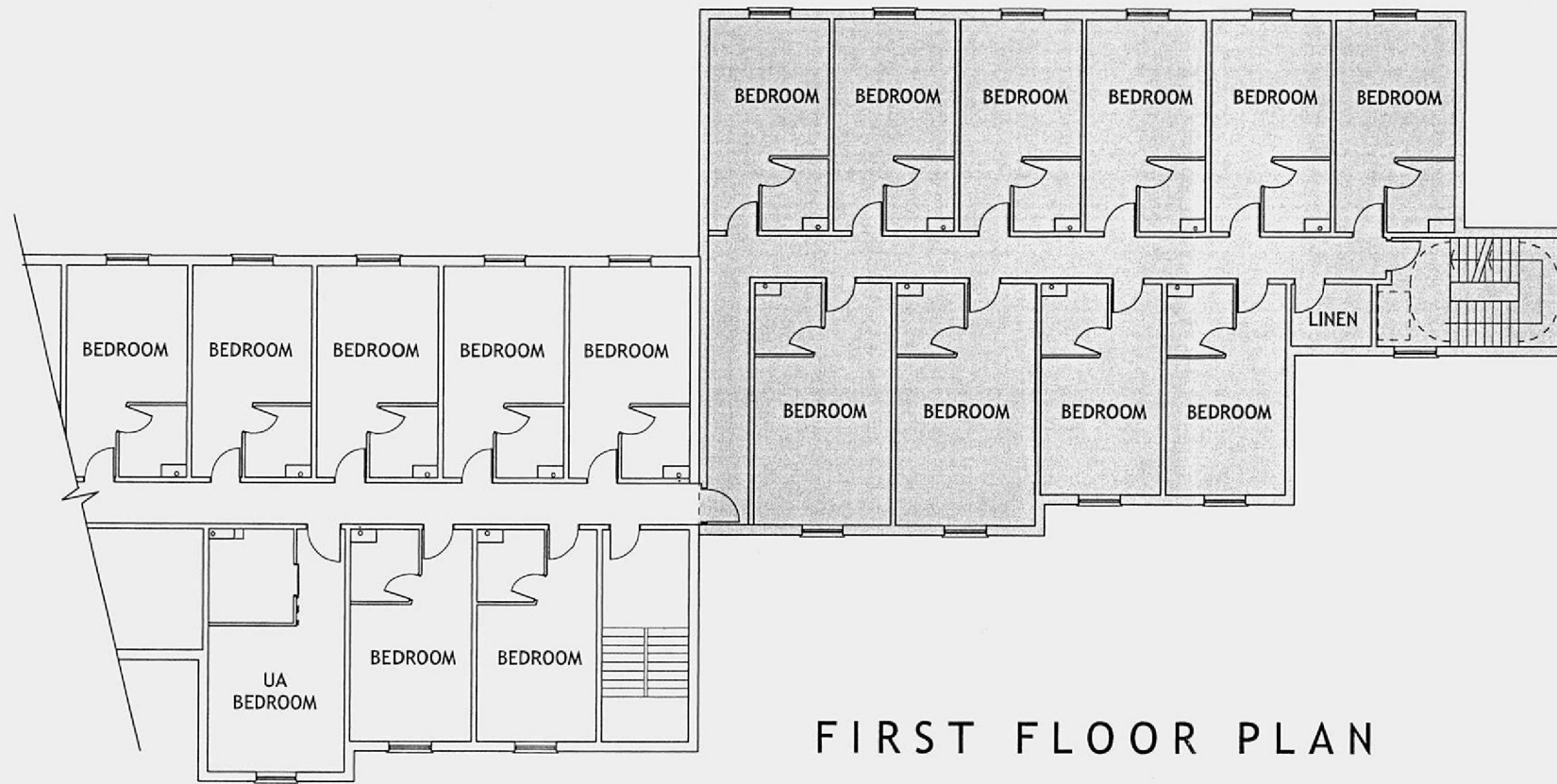

FIRST FLOOR PLAN

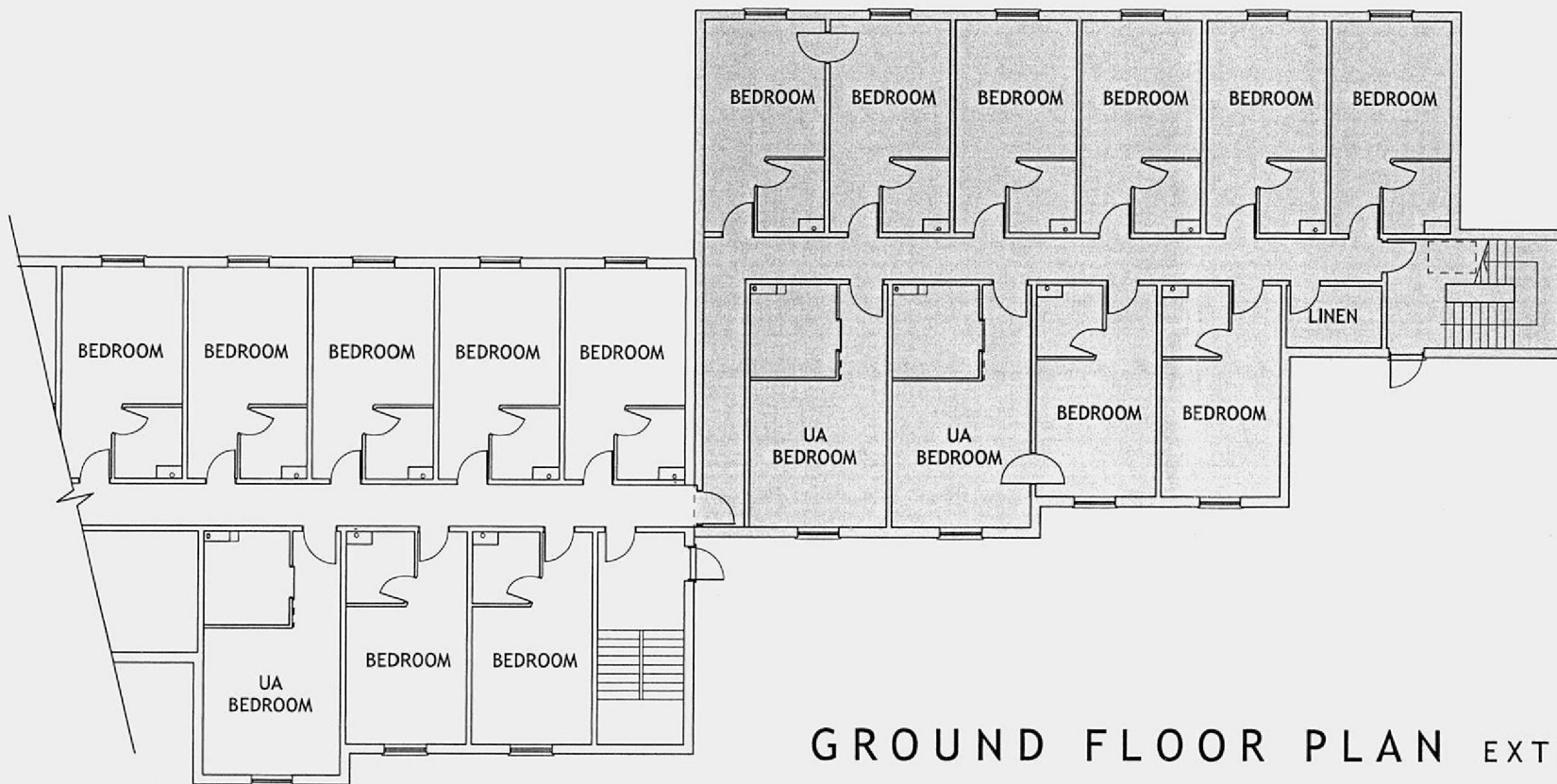
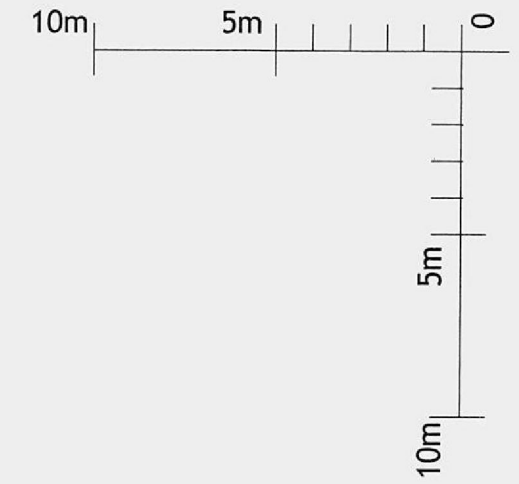

GROUND FLOOR PLAN EXTENSION SHOWN SHADED

WELWYN HATFIELD
 PLANNING
 OFFICE COPY
 06 NOV 2008
 No: N6/2008/2104/RP

Rev Date Description By
 Southerham House
 Southerham
 Lewes
 East Sussex
 BN8 6JN

Tel: 01273 479269
 Fax: 01273 483060
 www.axiomarchitects.co.uk

AXIOM
 ARCHITECTS

Client
 WHITBREAD GROUP PLC

Project
 PREMIER INN EXTENSION
 STANBOROUGH ROAD
 WELWYN GARDEN CITY

Drawing

GROUND & FIRST FLOOR PLANS

Scale	Status	Date	Drawn	Checked
1:200 @ A3	PLANNING	16.10.08	PKJ	AM

Drawing No.	Revision
2587/P12	

2587/P12