

PLANNING APPLICATION DRAWING

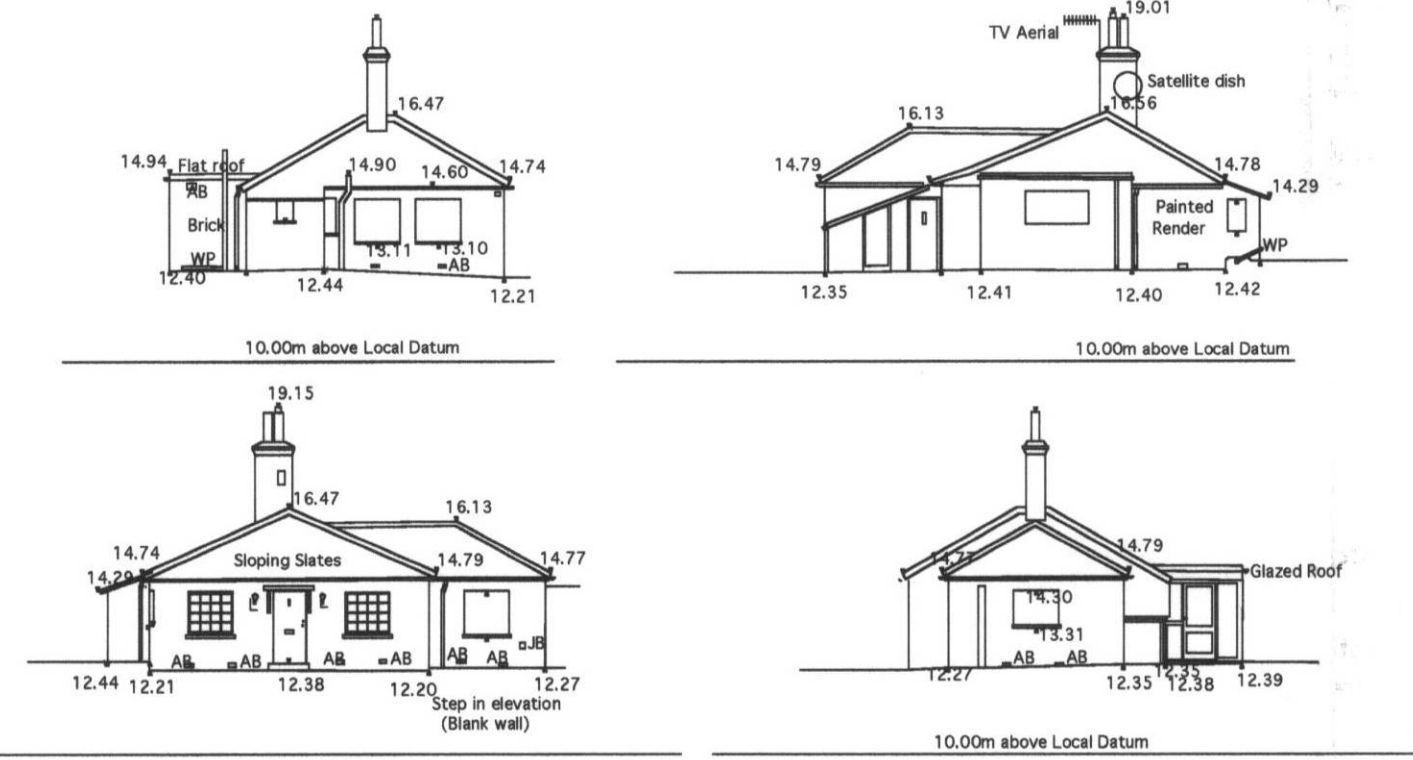

EXISTING ELEVATIONS

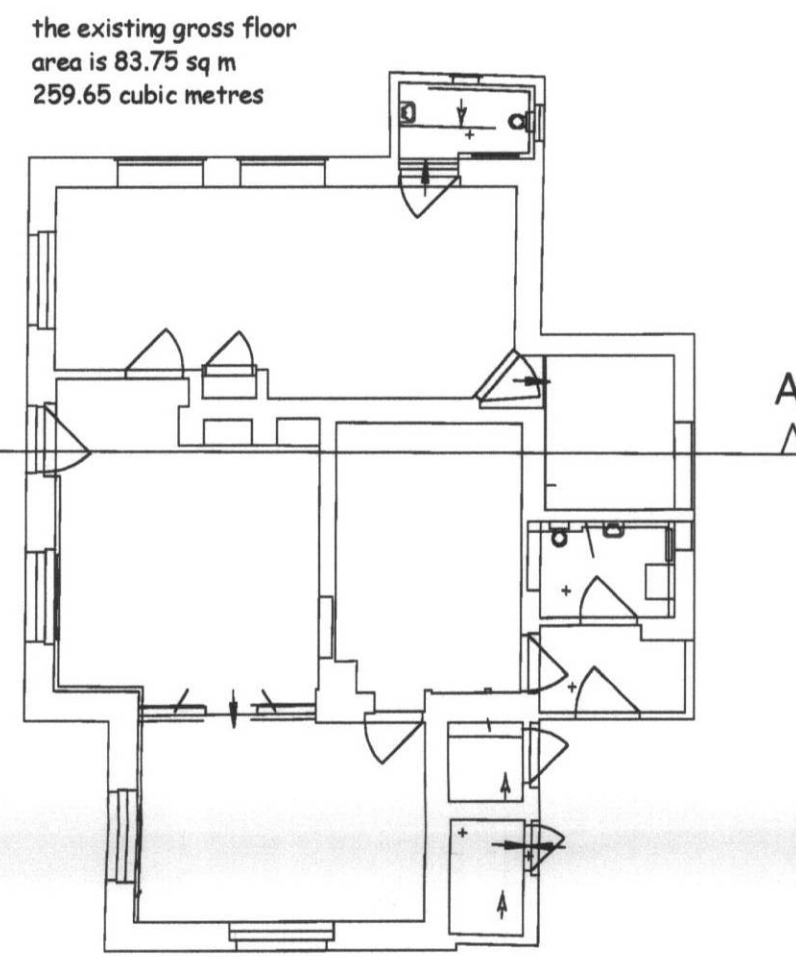

Existing use of the Lodge is office, storage and admin in connection with the Care Facility

EXISTING FLOOR LAYOUT

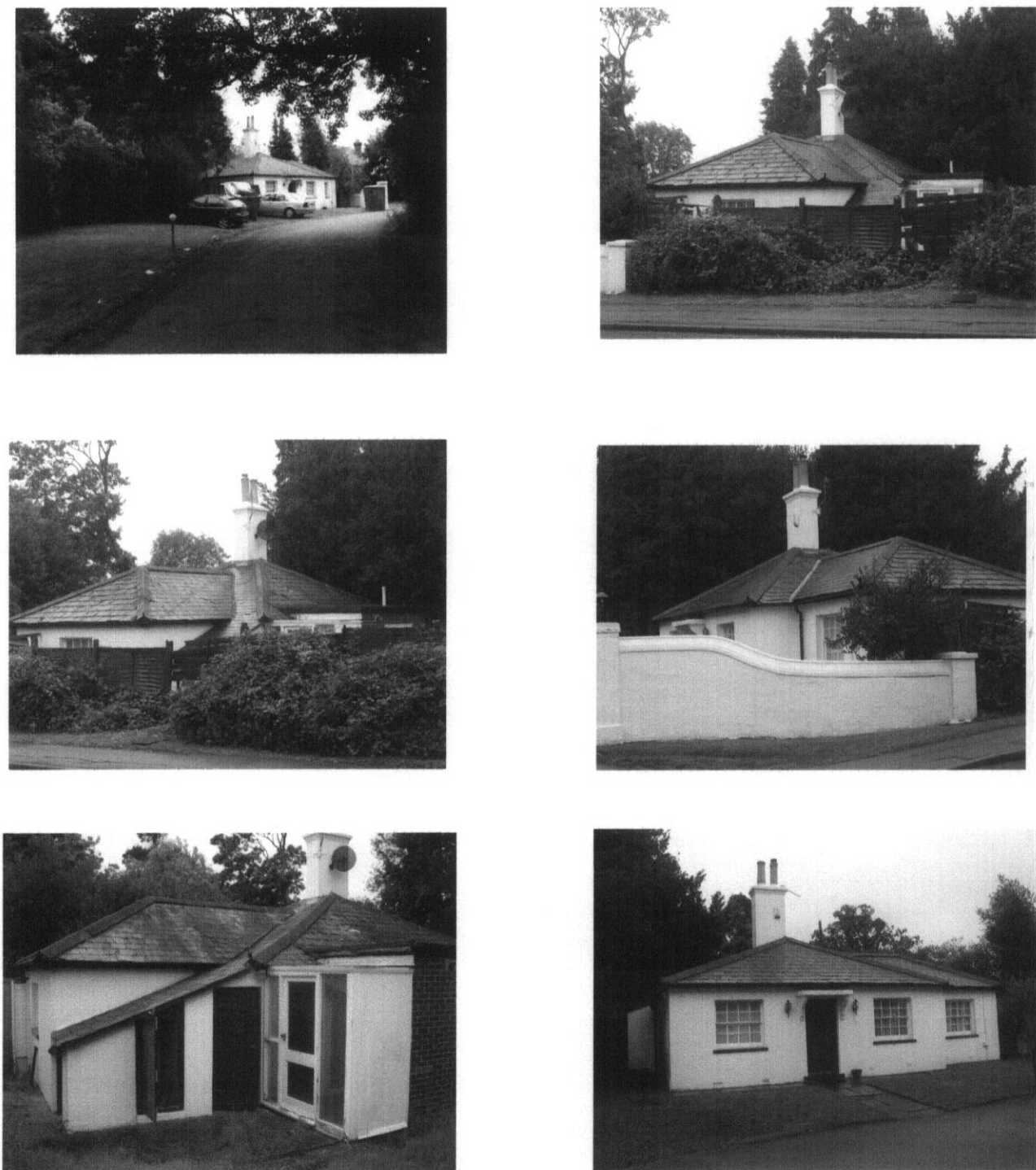

PHOTOGRAPHS OF "THE LODGE"

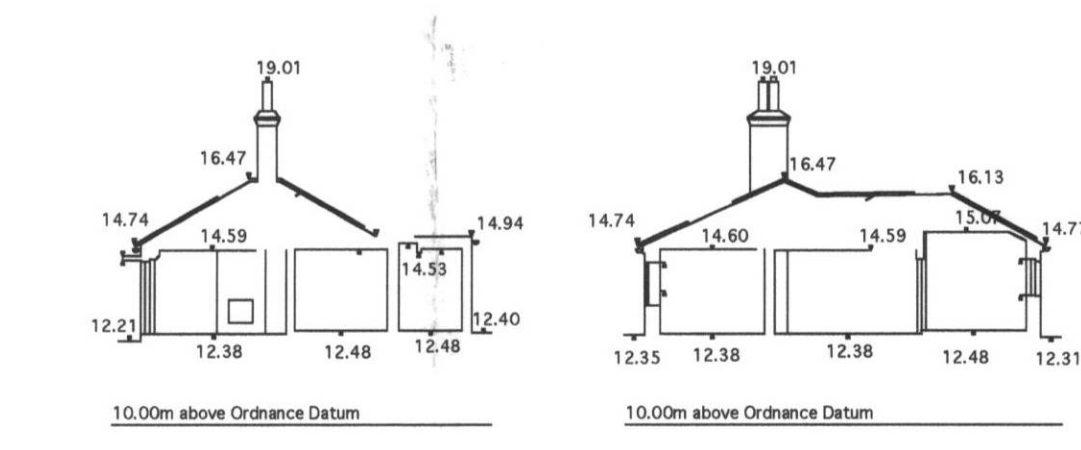

EXISTING SECTIONS

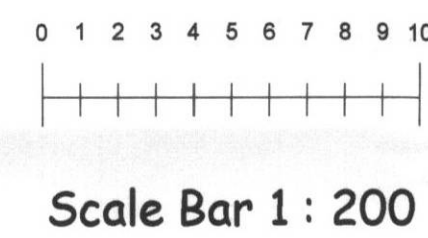

Scale Bar 1 : 200

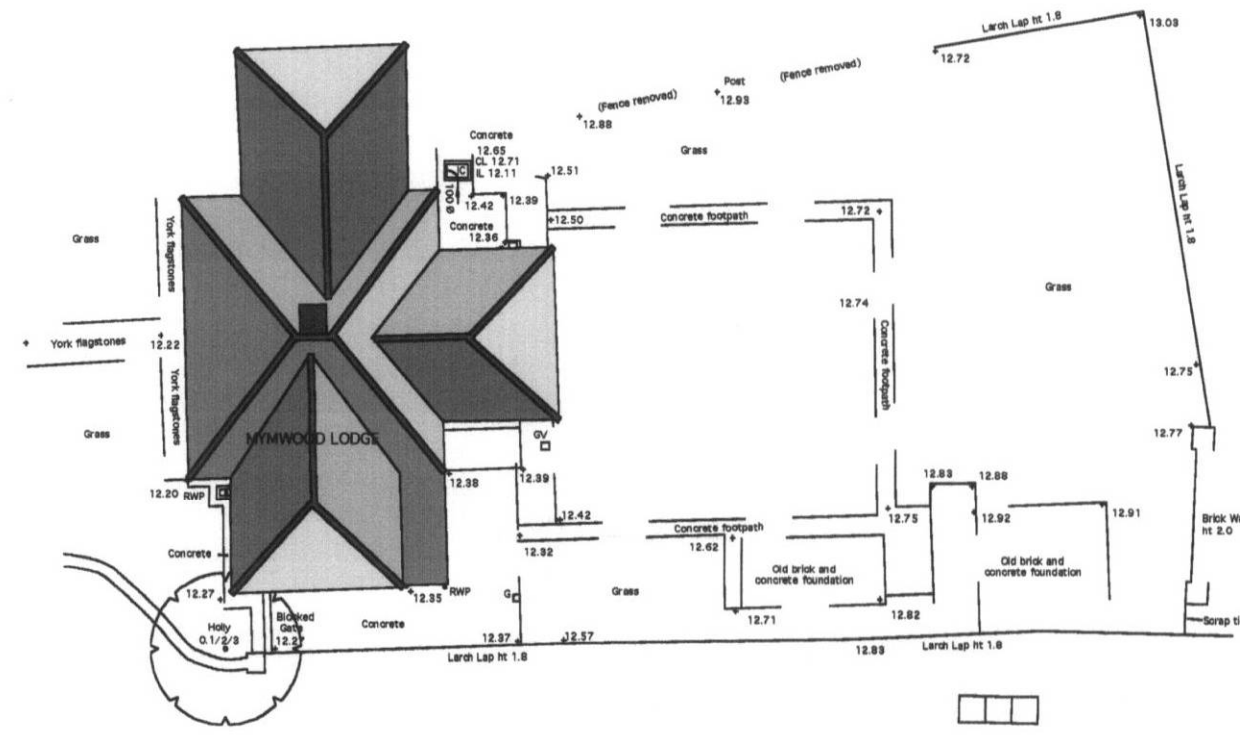

PROPOSED SITE LAYOUT

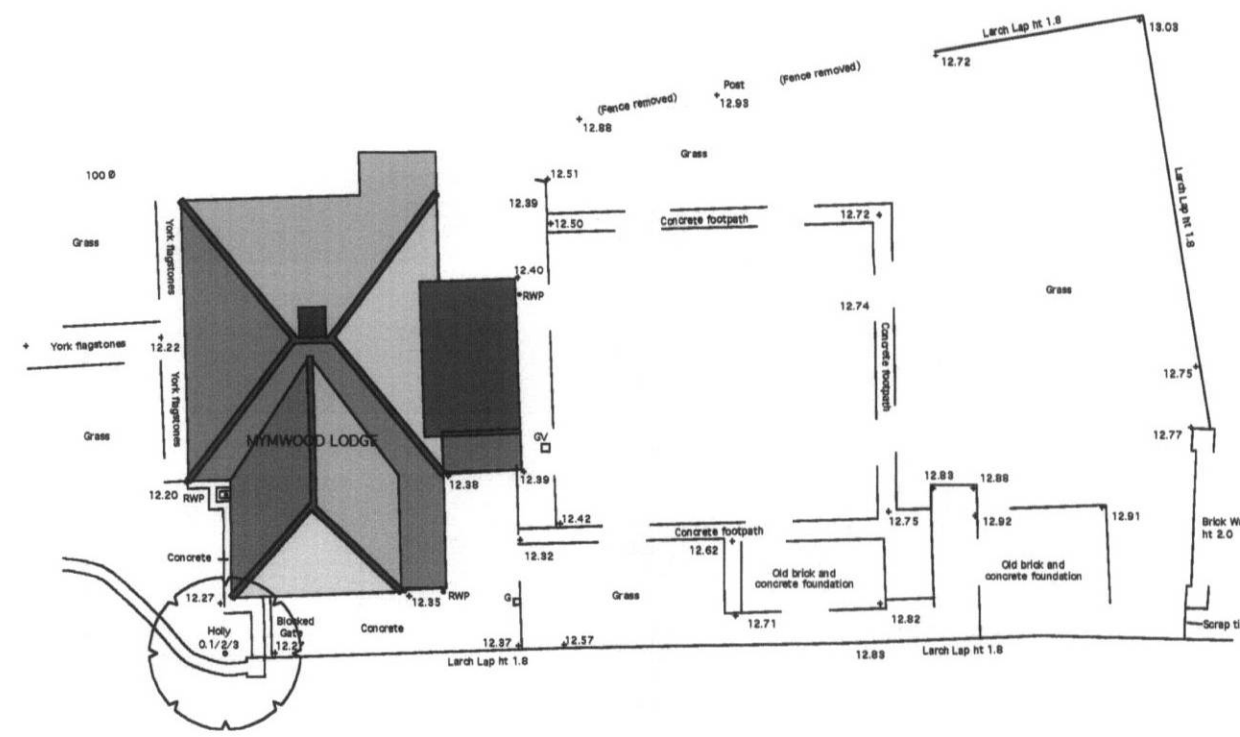

EXISTING SITE LAYOUT

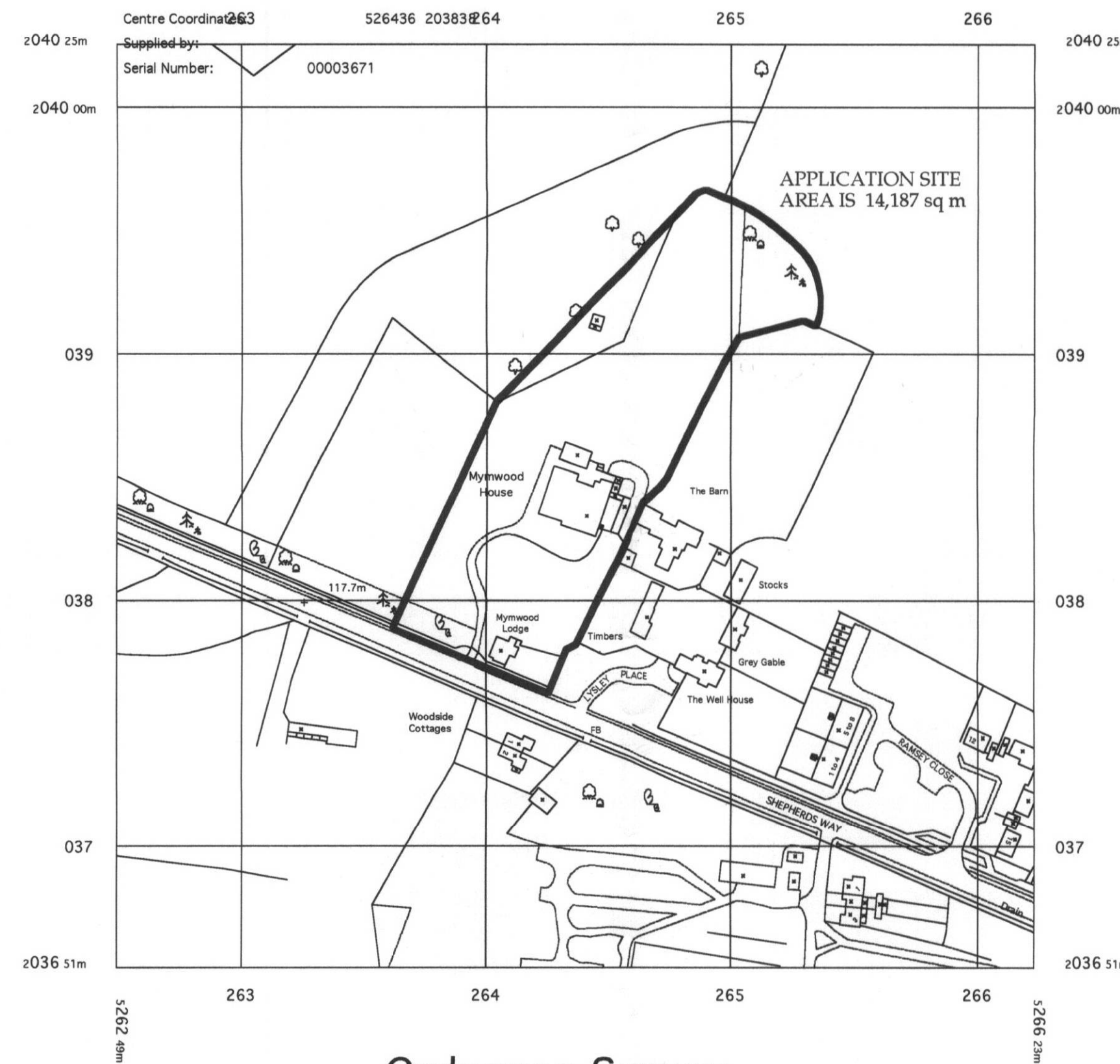

Ordnance Survey Superplan Data

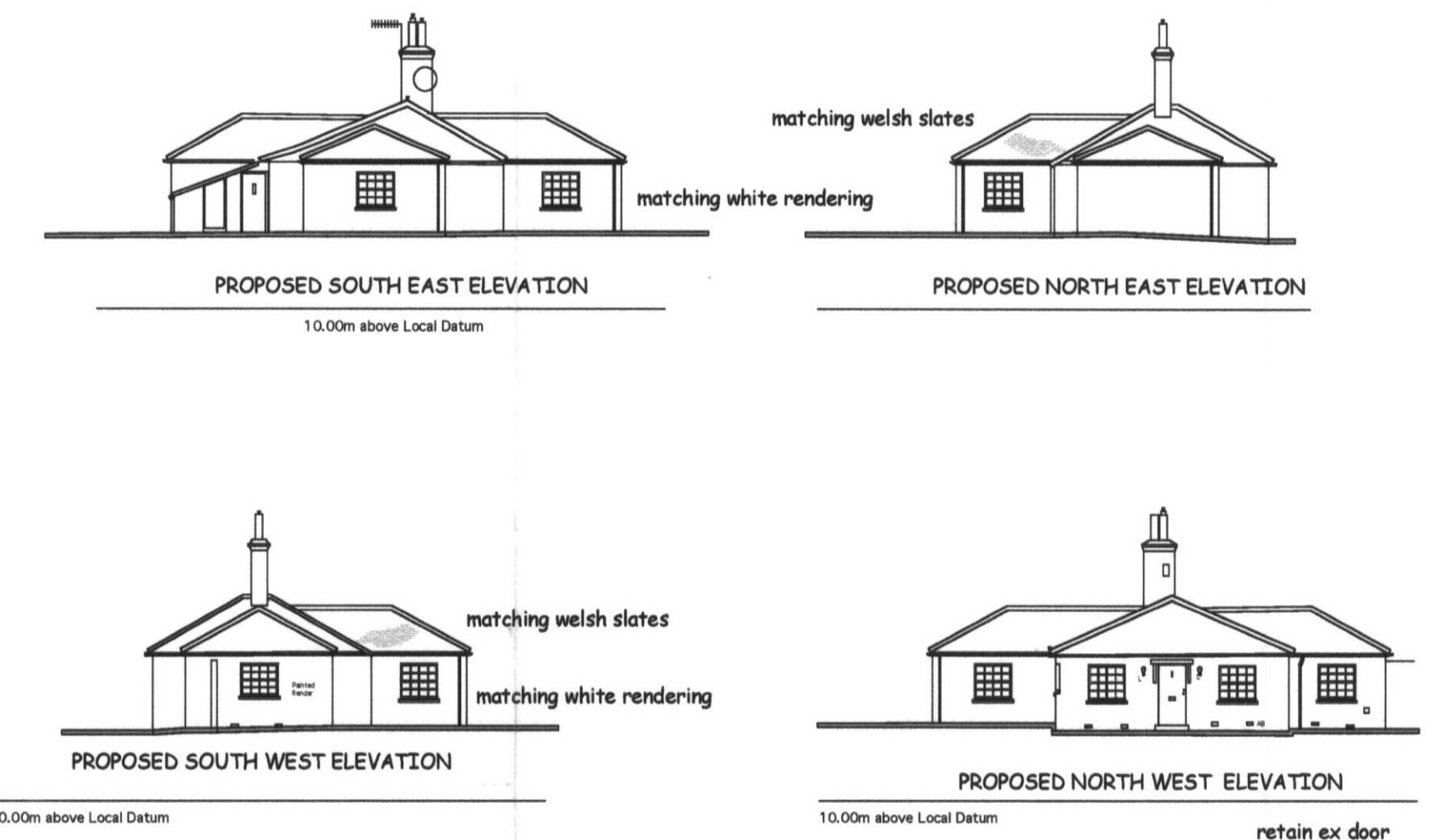

PROPOSED ELEVATIONS

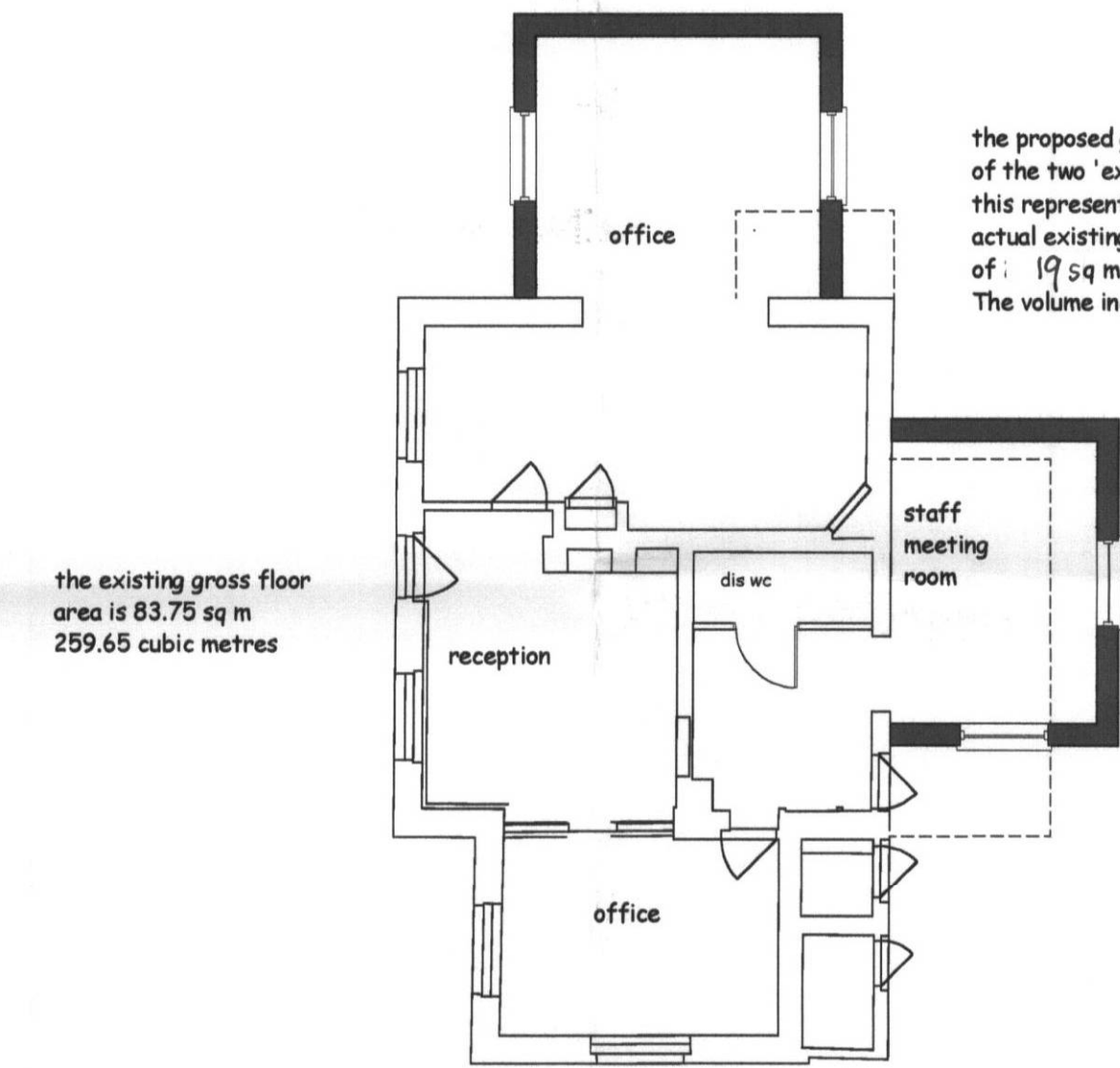

PROPOSED FLOOR LAYOUT

the existing gross floor area is 83.75 sq m 259.65 cubic metres

the proposed gross floor area of the two 'extensions' is 31 sq m this represents an increase in the actual existing physical footprint of: 19 sq m The volume increases by 56.65 cubic metres

John Dickie Associates
Manor Barn,
Wilsthorpe, Stamford,
Lincs Pe9 4pe

Tel 01778 560811
Fax 01778 561167

Proposed Alterations and Extensions to
The Coach House at
Mymwood House, Shepherds Way,
Brookmans Park, AL9 6NN

Drawing Title : Planning Scheme Details

Client : Harrington Care

Date December 2008

Scales 1 to 100 & 1 to 200

Drawing No JDA/0/9175/PL.002A
Rev A Jan 2009 Building volumes added,
ex use confirmed.

WILSTHORPE HATFIELD
PLANNING
OFFICE COP
03 APR 2009
No: 06/2009/165/100