

PLANNING APPLICATION DRAWING

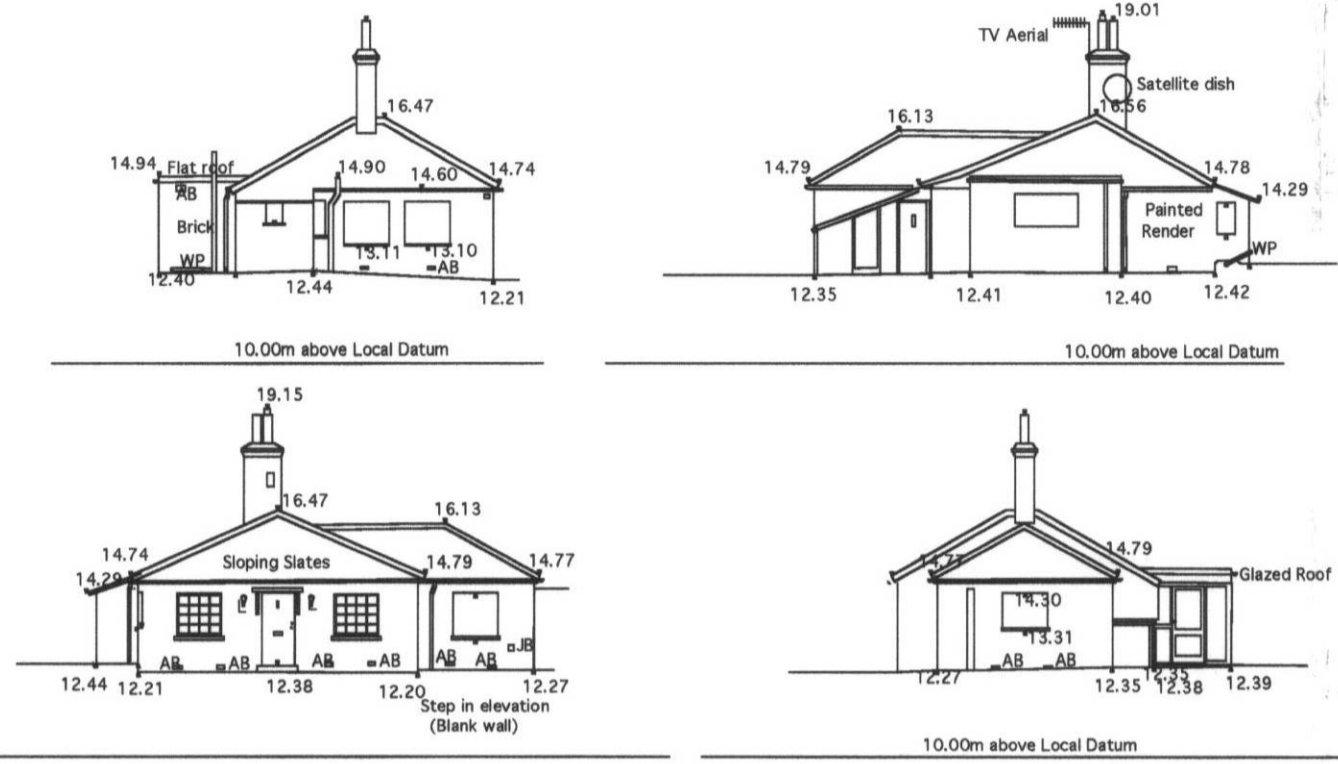

EXISTING ELEVATIONS

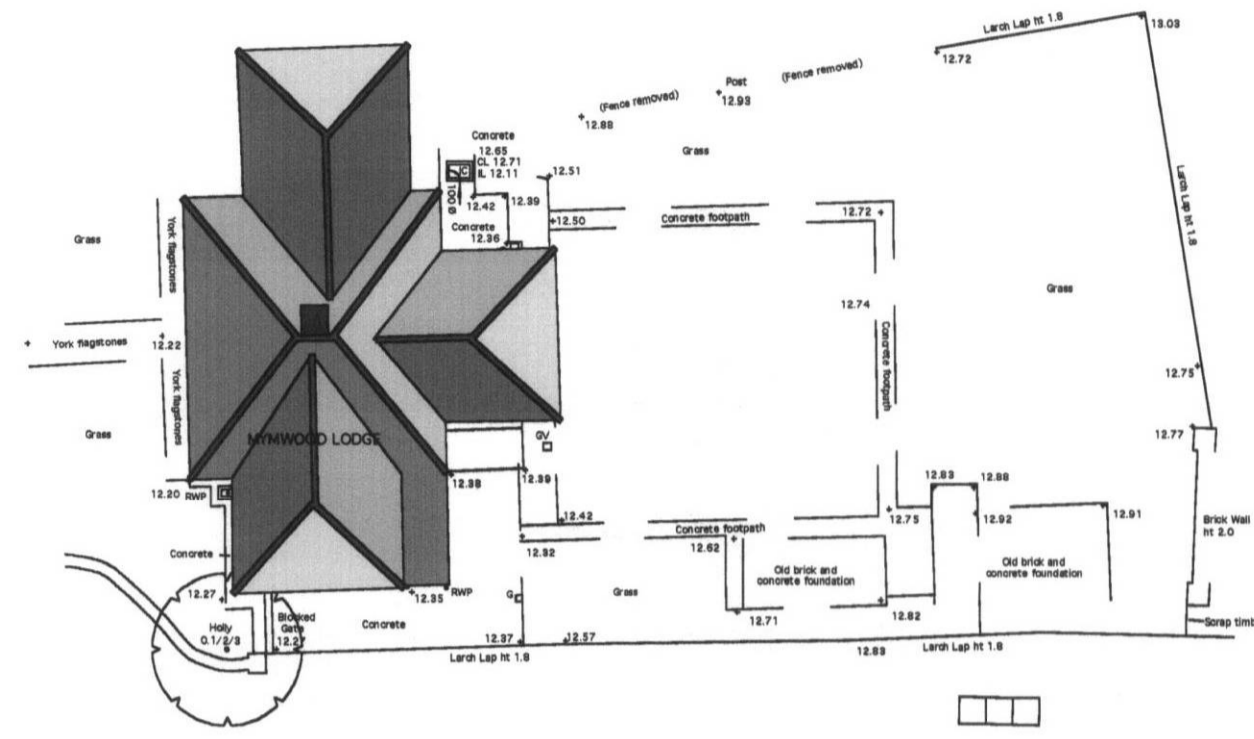

PROPOSED SITE LAYOUT

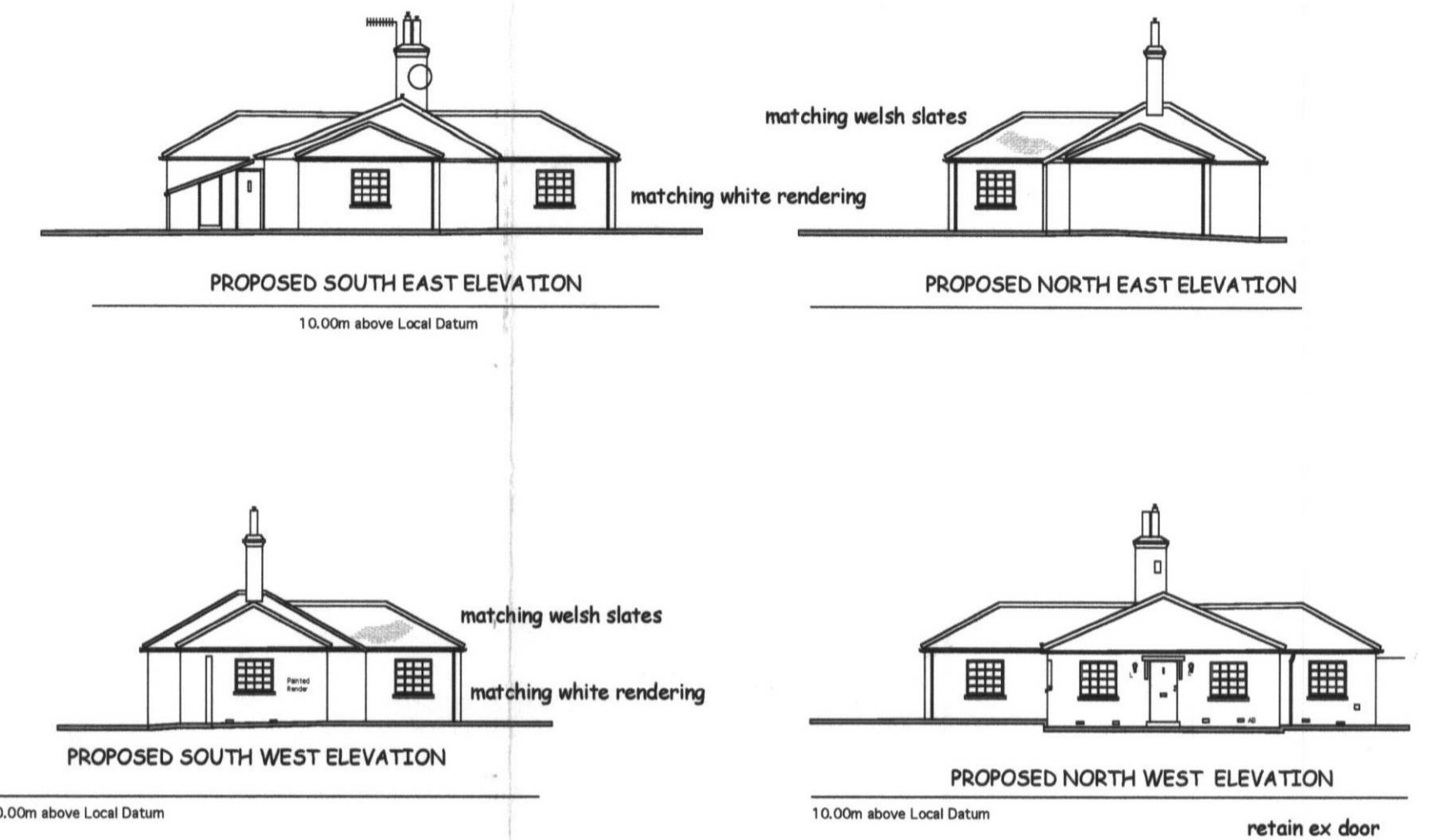

PROPOSED ELEVATIONS

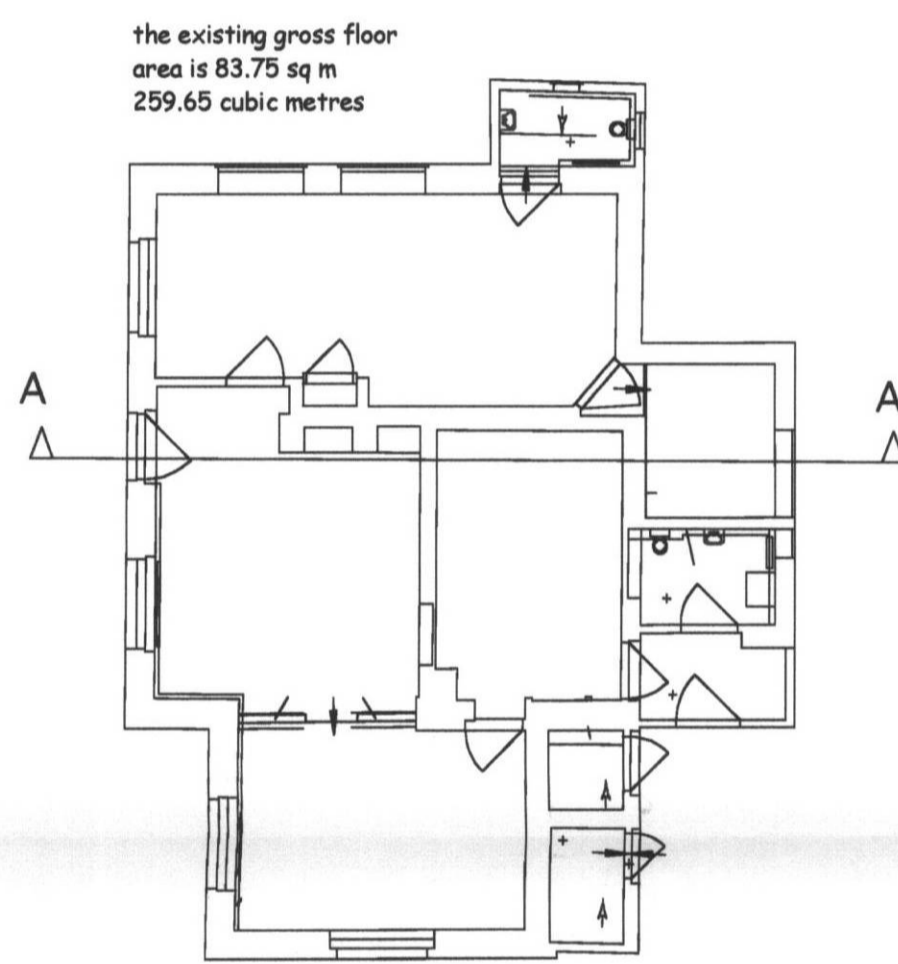

Existing use of the Lodge is office, storage and admin in connection with the Care Facility

EXISTING FLOOR LAYOUT

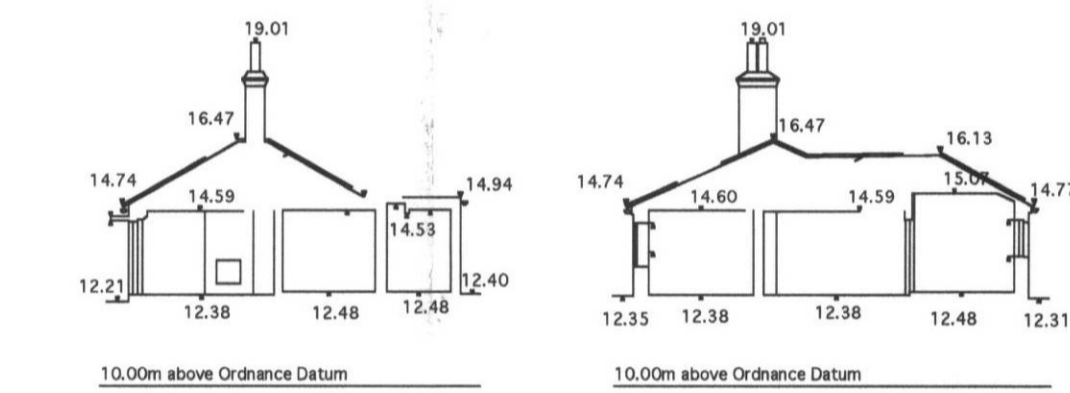

EXISTING SECTIONS

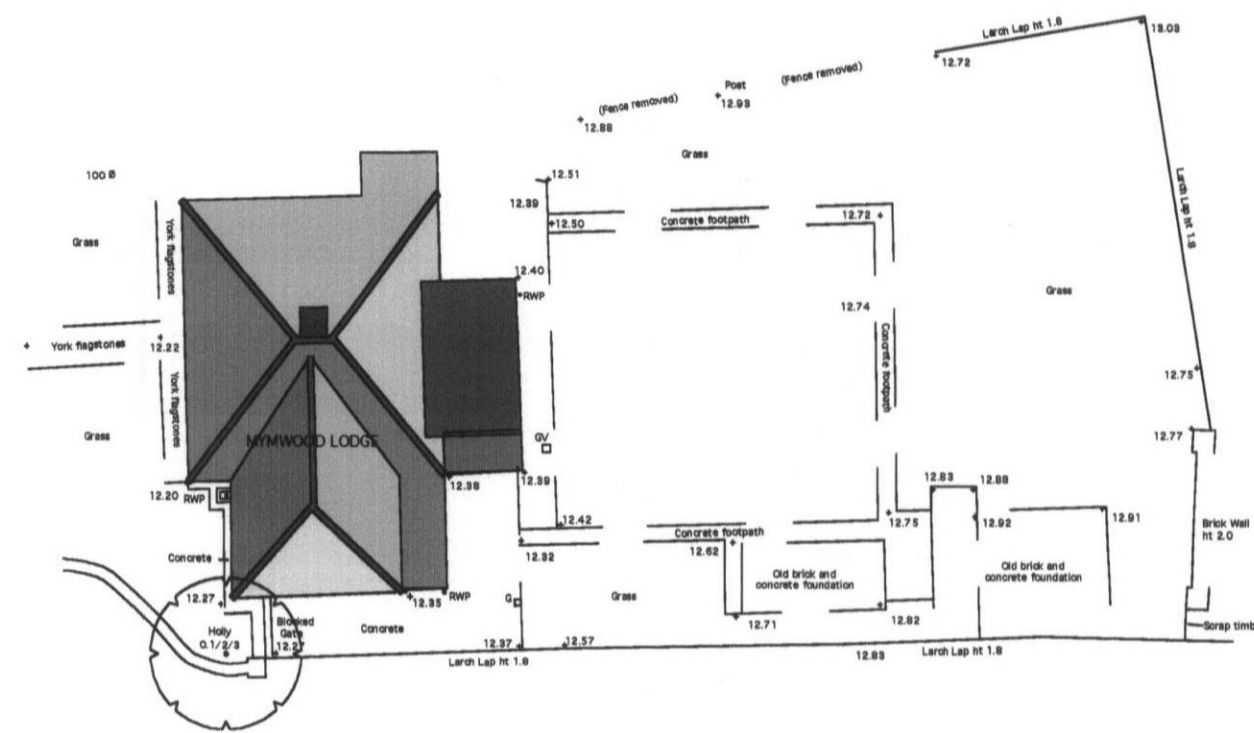
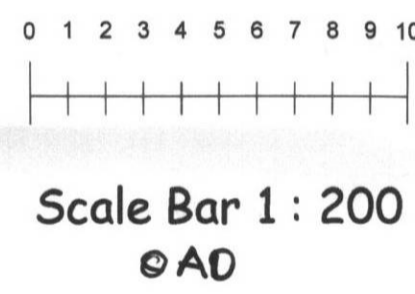

EXISTING SITE LAYOUT

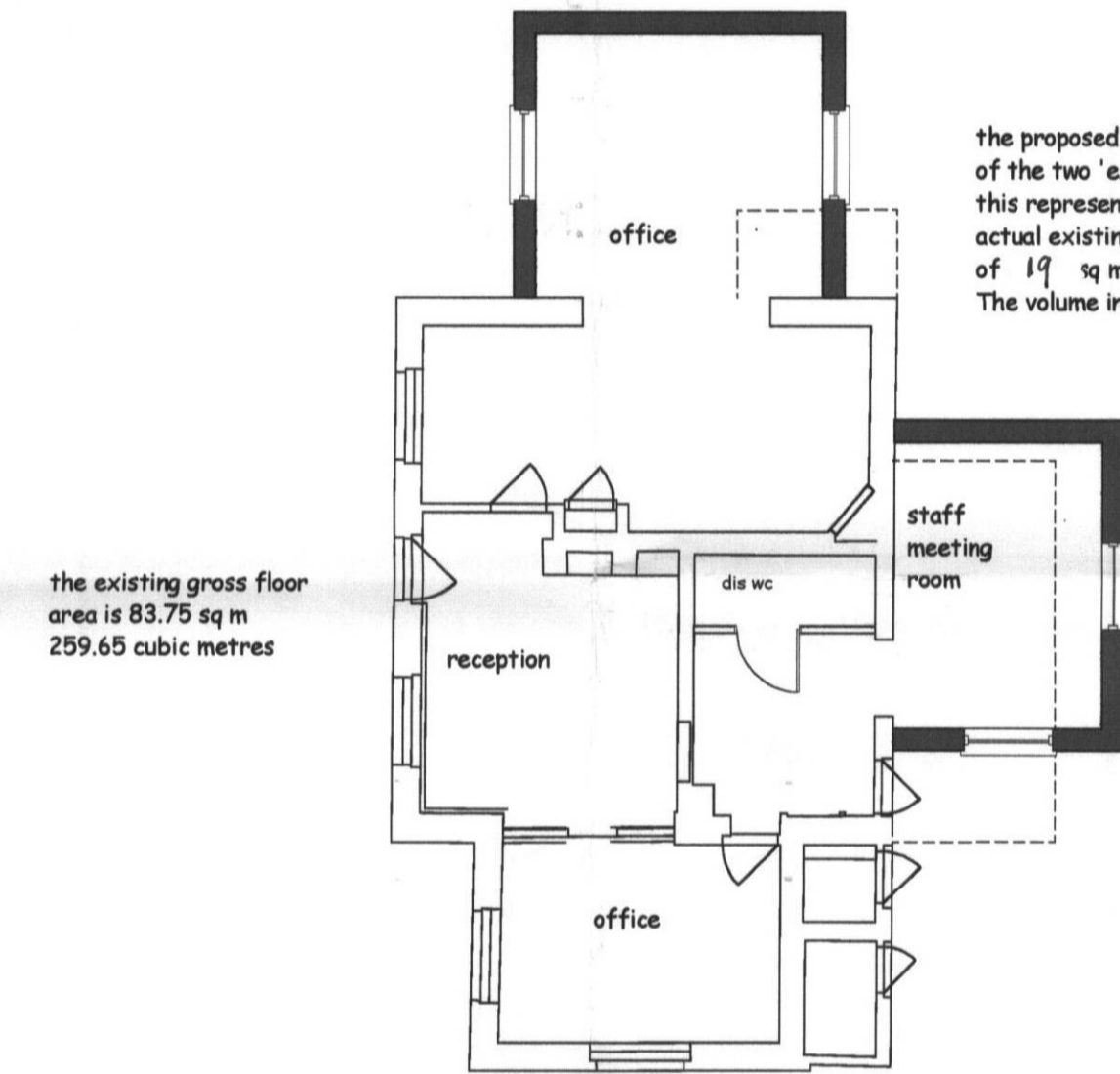

the existing gross floor area is 83.75 sq m
259.65 cubic metres

the proposed gross floor area of the two 'extensions' is 31 sq m
this represents an increase in the actual existing physical footprint of 19 sq m
The volume increases by 56.65 cubic metres

PROPOSED FLOOR LAYOUT

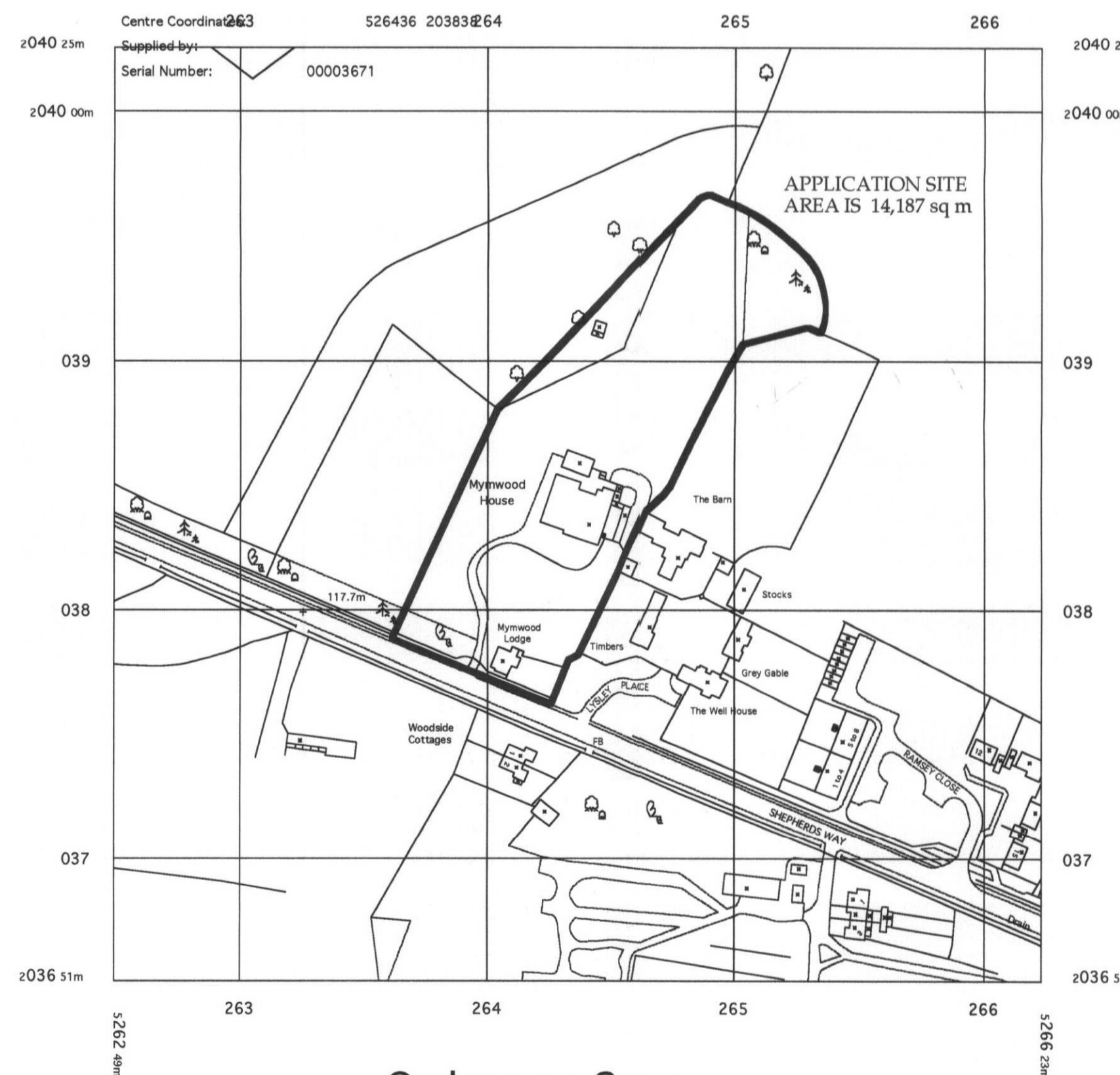

Ordnance Survey Superplan Data

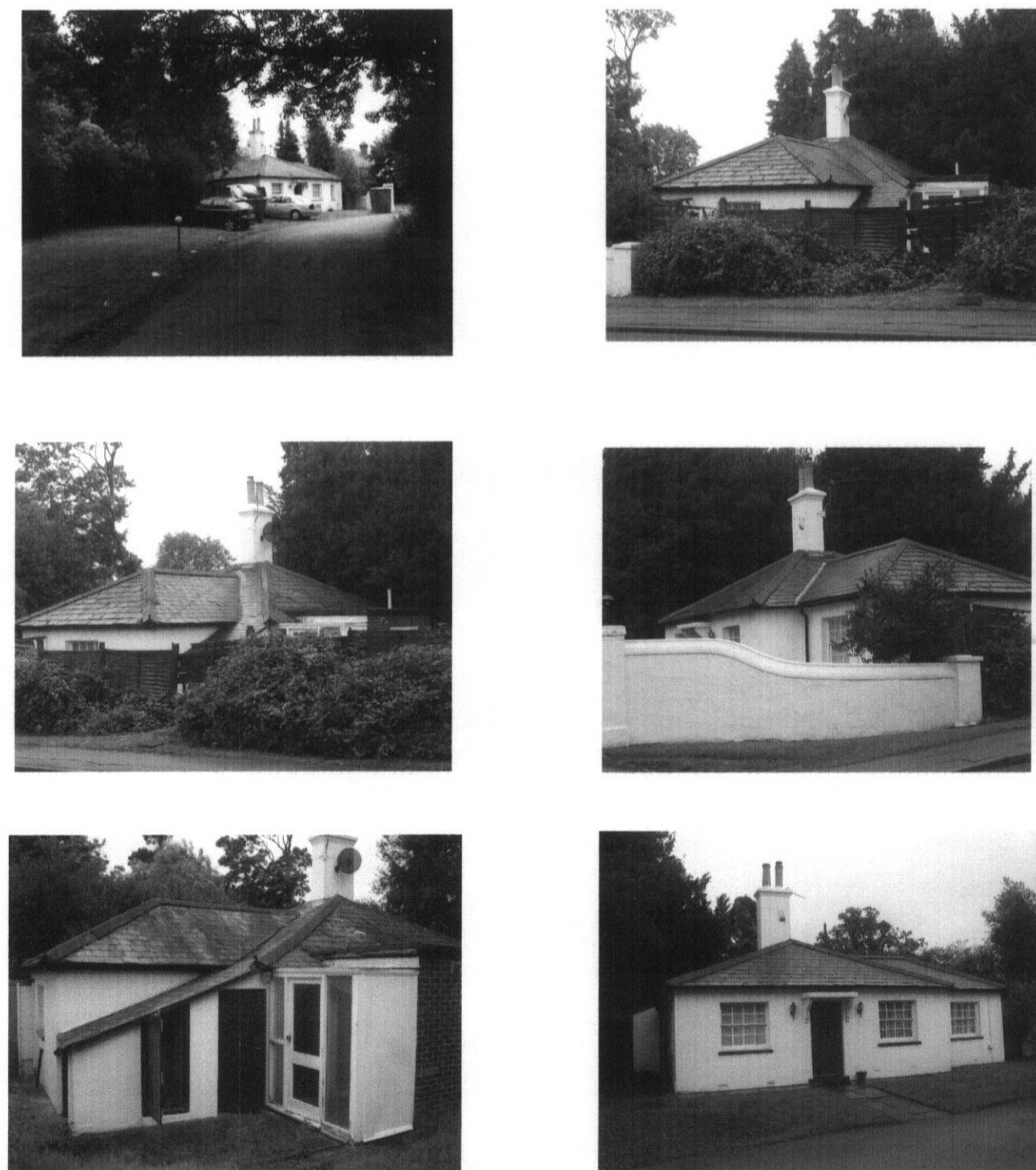
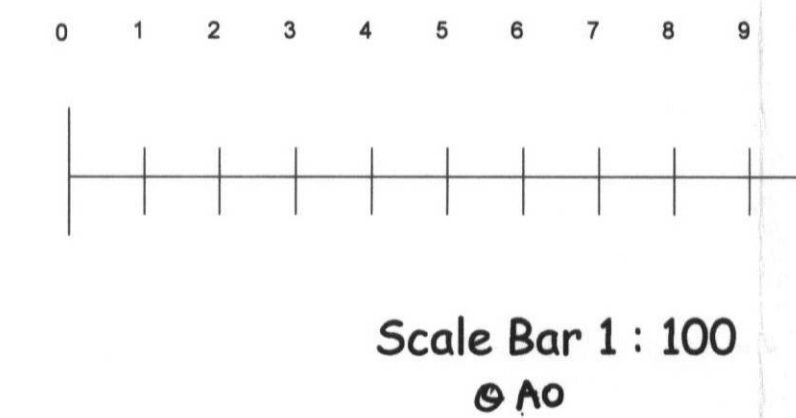

PHOTOGRAPHS OF "THE LODGE"

John Dickie Associates
Manor Barn,
Wilthorpe, Stamford,
Lincs Pe9 4pe

Tel 01778 560811
Fax 01778 561167

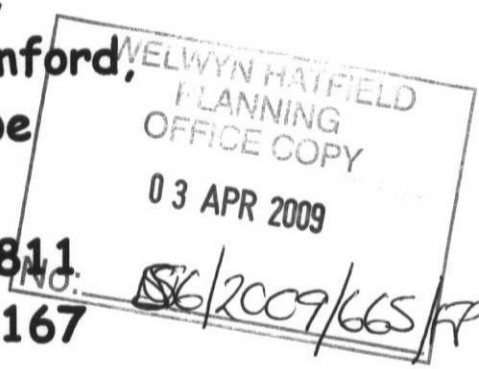

Proposed Alterations and Extensions to
The Coach House at
Mymwood House, Shepherds Way,
Brookmans Park, AL9 6NN

Drawing Title : Planning Scheme Details

Client : Harrington Care

Date December 2008

ScaleS 1 to 100 & 1 to 200 @ A0

Drawing No JDA/O/9175/PL.002A
Rev A Jan 2009 Building volumes added,
ex use confirmed.