

ELEVATION 1

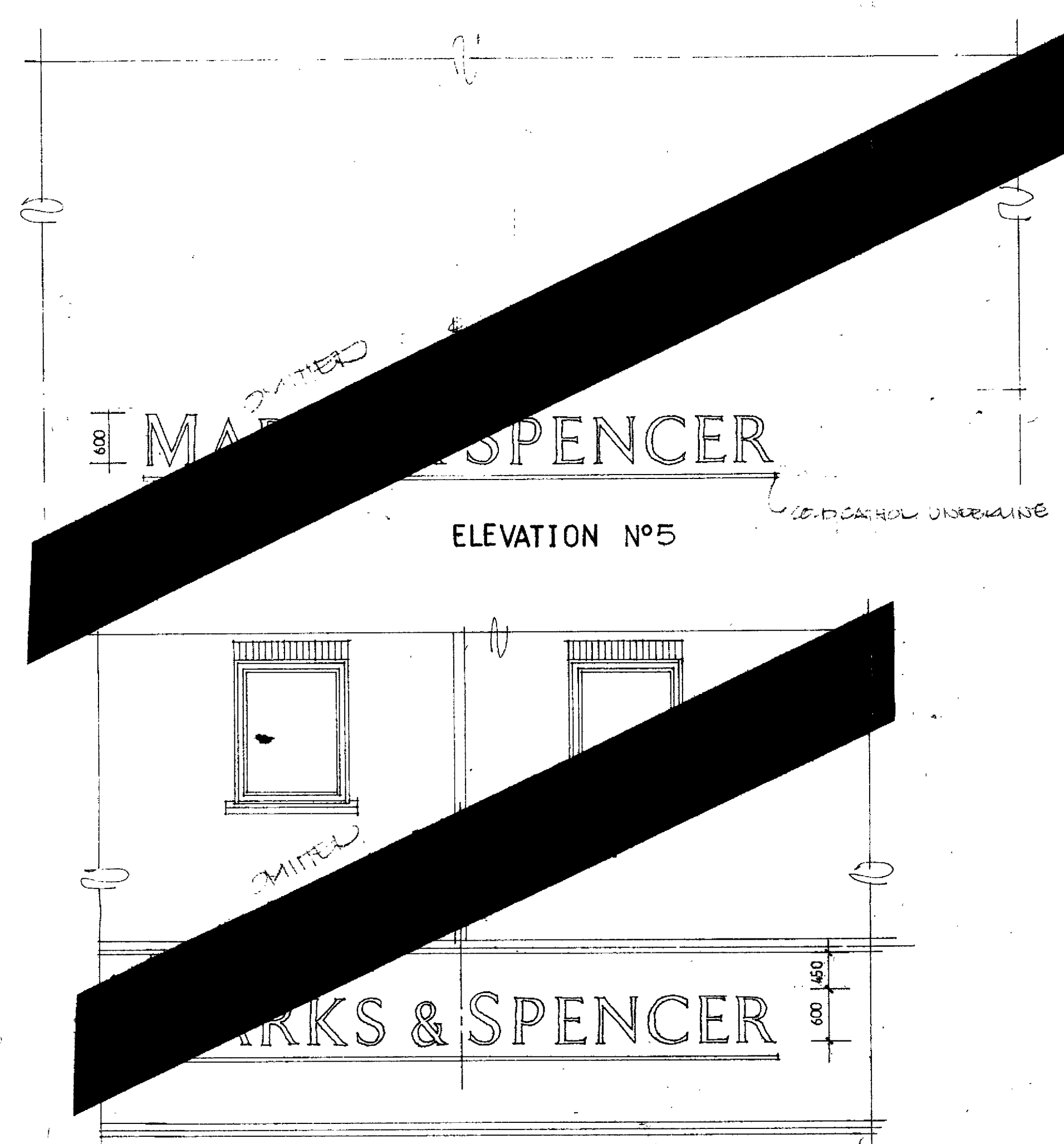

ELEVATION N°5

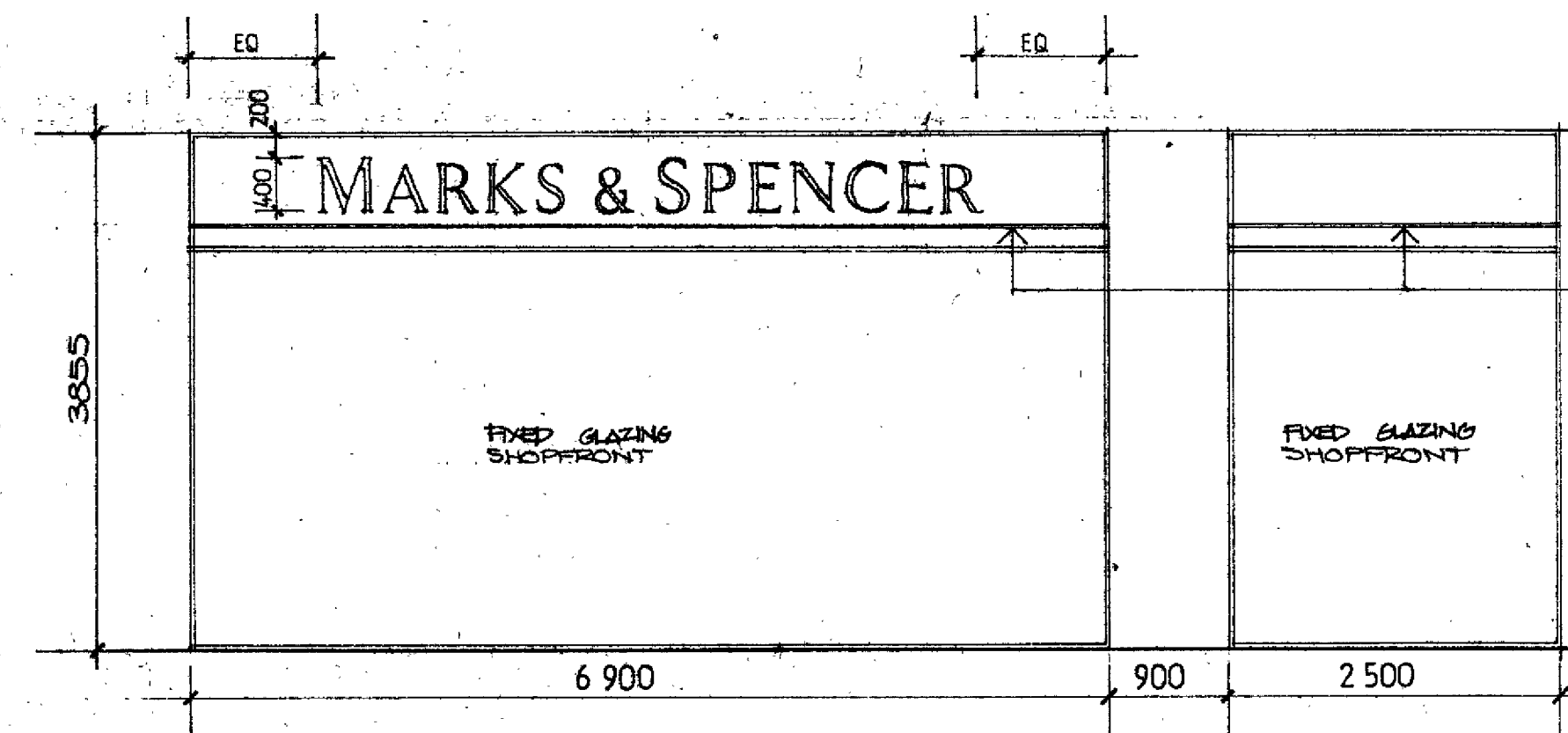

ELEVATION 2

FOR SPECIFICATION OF GLAZING SHOWN ON ELEVATIONS
GLAZING TO BE FIXED TO GLASS PANELS SET IN SHOPFRONTS
NOT TO BE DETACHED - I.O.C.C.

NOTE

ALL FRAMES OF SIGNS TO BE SPECIFICALLY
TO MARKS & SPENCER SPECIFICATION.

GREEN COLD CASTED TUBE
TO CARRY RIGHT
ACROSS SHOPFRONT
GLAZING.

SHOPFRONT GLAZING AND FRAMING
TO MANUFACTURERS DESIGN AND
DETAIL. LAMINATED GLASS WITH
CLEAR SANIFIX APPLIED TO
INSIDE FACE. THICKNESS OF
GLASS DEPENDANT UPON SIZE
OF OPENING AND IS TO BE
DETERMINED BY MANUFACTURER
IN ACCORDANCE WITH THE
RELEVANT CODES AND REGULATIONS.
SHOP DRAWINGS ARE TO BE
COMPLETE AND SUBMITTED FOR
CHECKING COMPLETE WITH SIZE
AND THICKNESS OF GLASS
CLEARLY SHOWN FOR EACH
SHOPFRONT - ALL PRIOR TO
THE COMMENCEMENT OF WORK.

ELEVATION 4

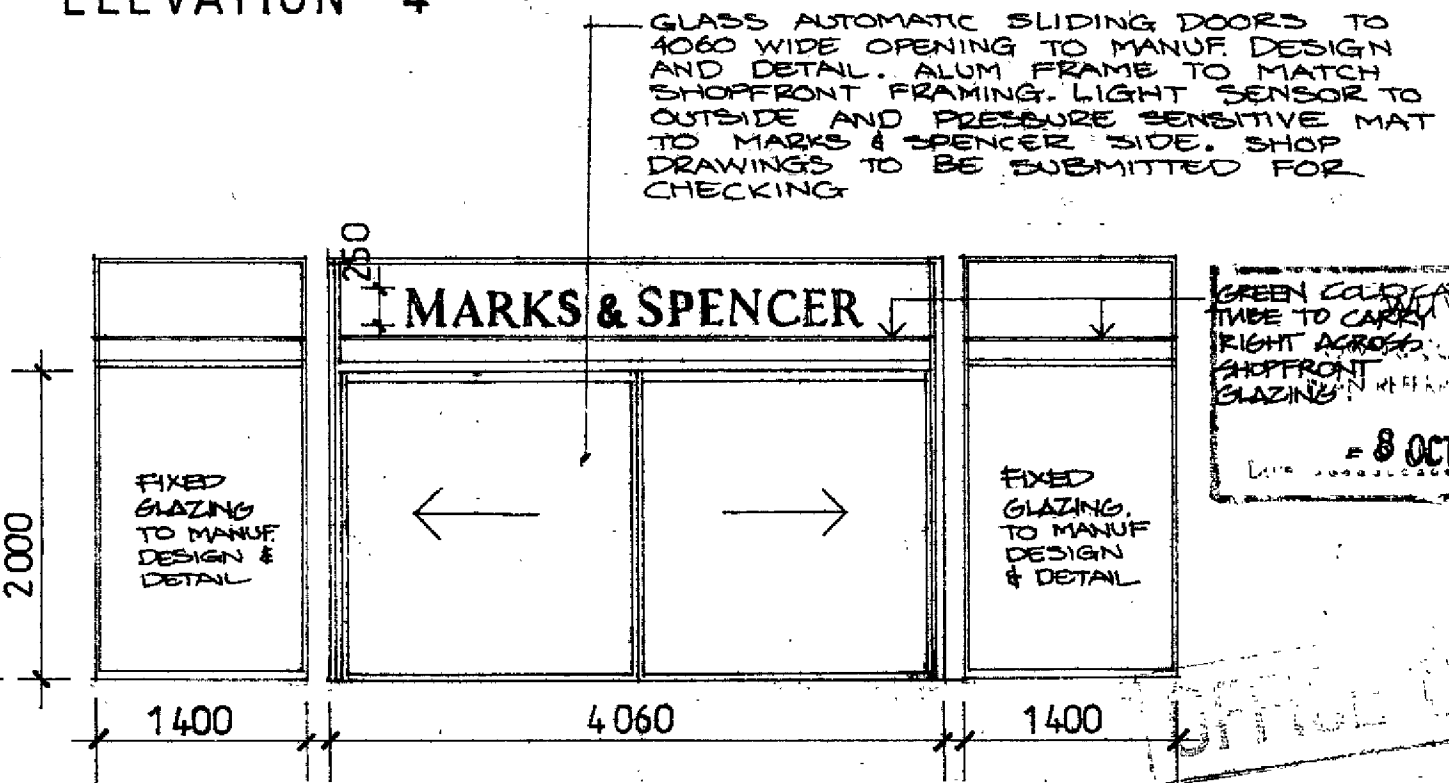

ELEVATION 3

- 1.20.90 SIGN ON ELEVATION 1 ADDED AT 200 MM
- 2.26.90 SIGN ON ELEVATION 5 ADDED
- 3.19.90 NOTES ADDED
- 3.15.90 ISSUE FOR CONSTRUCTION - SHOPFRONTS
- 3.30.90 SIGNAGE I&A LIMITED CONTRACT SET
- 10.4.90 ISSUE FOR CONSTRUCTION BUILDERS WORK
- 4.4.90 ISSUE FOR TENDER FINISHED PACKAGE ELEV. & ALTERED
- 28.3.90 ISSUE FOR BILLING FINISHED PACKAGE
- 19.3.90
- 5.3.90 DRAWINGS ISSUED FOR SIGNAGE PACKAGE FOR TENDER
- 2.3.90 DRAWINGS ISSUED FOR SHOPFRONT PACKAGE FOR TENDER
- 1.3.90 SLIDING DOOR ADDED
- 19.2.90 DRAWINGS ISSUED FOR SIGNAGE PACKAGE BILLING ONLY
- 4.16.2.90 ELEVATION N°3 OMITTED FROM SIGNAGE PACKAGE
- 29.1.90 ISSUED TO MANAGING CONTRACTOR FOR INFORMATION.

IMPORTANT NOTE

Where no dimensions are given drawings should not be scaled and the matter should be referred to Aukett Limited.
Should dimensions or details on these drawings conflict precedence shall be given to larger scale drawings.
Where this drawing relates to existing buildings or completed construction the contractor shall check that there is no conflict between actual building dimensions and drawing dimensions.
In the event of conflict between this drawing and subcontractor's working drawings for relevant building components then the subcontractor's drawing shall take precedence.
Such conflicts noted above shall be reported immediately to Aukett Limited.

IT IS FORWARDED TO YOU AS THIS DRAWING IN PART OR FULL WITHOUT PERMISSION OF AUKETT LIMITED.
Aukett Limited
13 Chelsea Embankment
London SW3 4LA
Telephone 01 351 2281
Telex 8823492
Fax 01 351 2281

Client
MARKS & SPENCER
Project
**HOWARD CENTRE
WELWYN GARDEN CITY**
Title
**EXTERIOR SIGNAGE
LOCATION DETAILS**

Date 18/10/89

WELWYN HATFIELD D.C.
RECEIVED 27 SEP 1990
Number 9841-I-026

NO/3/90

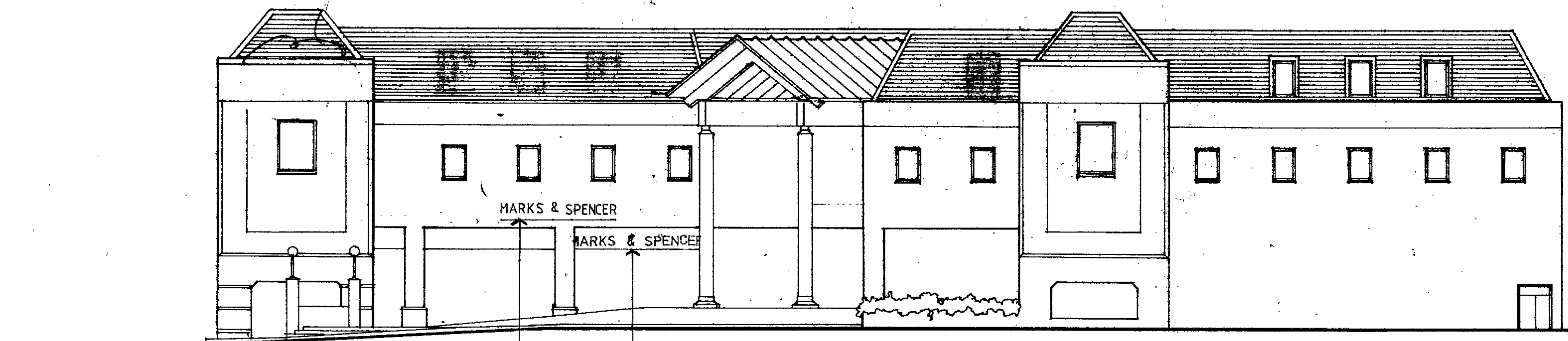

400 M&S typeface
illuminated sign to shopfront
REFER ELEVATION 2. DWG 1041.026.
400 M&S TYPE FACE
ILLUMINATED SIGN TO SHOPFRONT
REFER ELEVATION 1. DWG 1041.026.

WEST ELEVATION

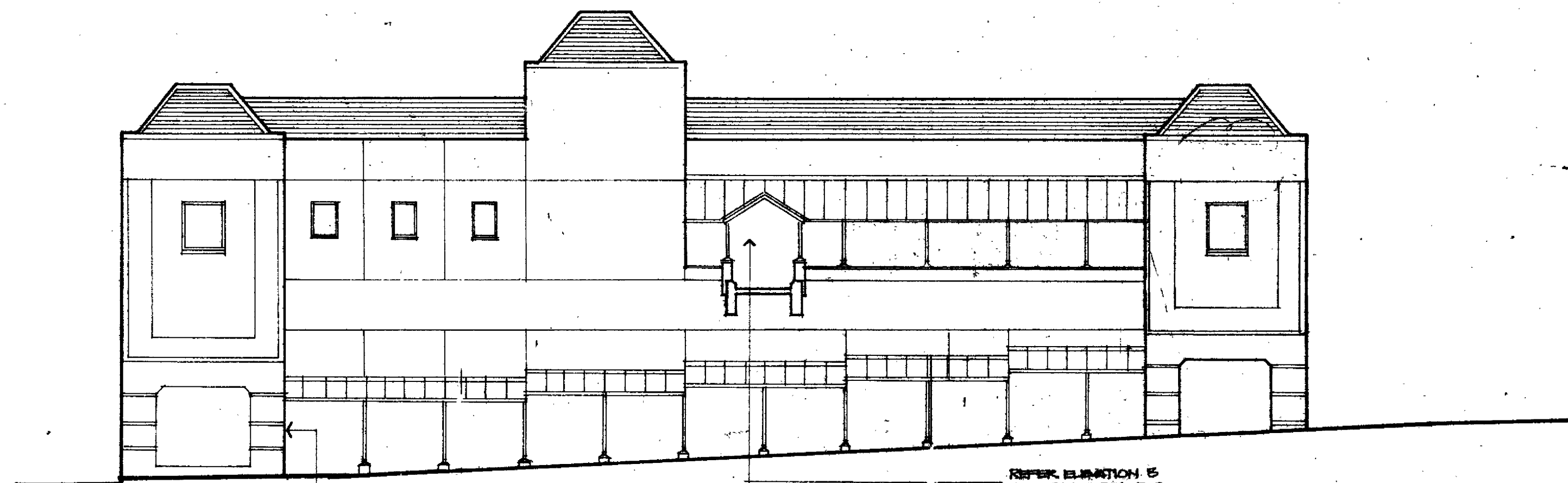

REFER ELEVATION 5
DWG 1041.026 FOR
DIMENSIONS & LOCATION
OF M&S SIGN.

NORTH ELEVATION

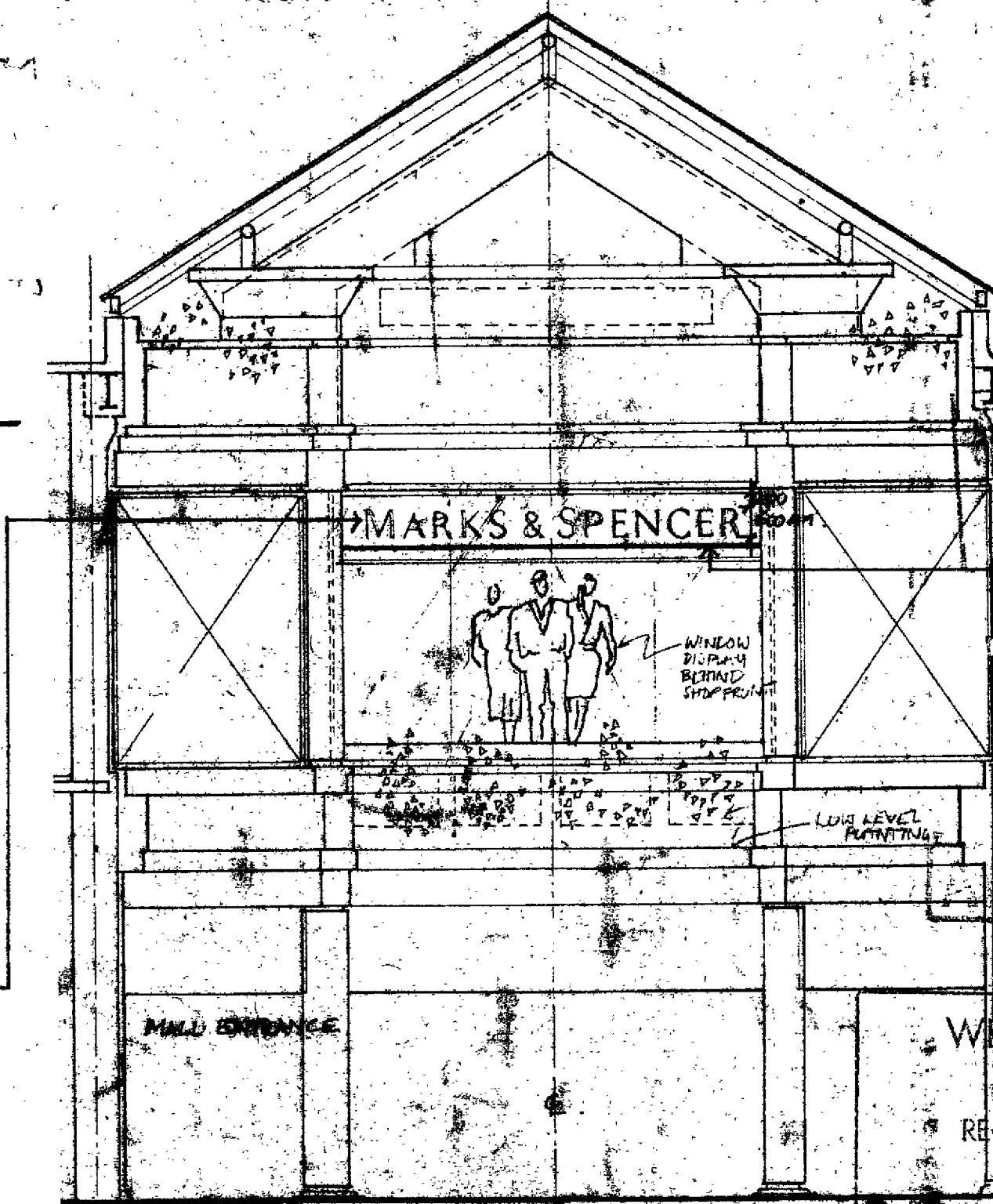

NORTH MALL ENTRANCE SCALE 1:100

NOTE: FOR SIGN SCHEDULE & FULL
SPECIFICATION REF AUKETT SCHEDULE
1041-1-551.

E 04.10. SIGN TO WEST ELEVATION ABOVE
CUSTOMER ENTRANCE SIGN STAIR SID DELETED
D 11.06.90. NOTES ADDED

C. 04.05.90. NOTES ADDED
11.04.90 CONTRACT SET
10.04.90 ISSUE FOR CONSTRUCTION
10.04.90 BUILDERS VISIT
5.3.90 DRAWINGS ISSUED FOR
SIGNAGE PACKAGE FOR
TENDER

19.2.90 DRAWINGS ISSUED FOR
SIGNAGE PACKAGE BILL
ONLY

B.16.2.90. M&S SIGN REINSTATED ON NORTH
WEST ELEVATION. NORTH MALL ENTRANCE
SHOPFRONT SIGN ADDED

A 11.09.90 CHANGE AMENDED
29.1.1990 ISSUED TO MANAGING
CONTRACTOR FOR INFORMATION

IMPORTANT NOTE
Where no dimensions are given drawings should not be scaled
and the matter should be referred to Aukett Limited.
Should dimensions or details on these drawings conflict
precedence shall be given to larger scale drawings.
Where this drawing relates to existing buildings or completed
construction the contractor shall check that there is no conflict
between actual building dimensions and drawing dimensions.
In the event of conflict between this drawing and
subcontractor's working drawings for relevant building
components then the subcontractor's drawing shall take
precedence.
Such conflicts noted above shall be reported immediately to
Aukett Limited.

It is forbidden to reproduce this drawing in part or full without
the written permission of Aukett Limited.

WELWYN HATFIELD
TOWN & COUNTRY PLANNING ALLIANCE
AN OFFICER OF THE CORPORATION
Aukett Limited
17 Chelsea Embankment
London, SW6 4LA
Telephone 01 262 4142
Fax 01 261 2281

Client MARKS & SPENCER
Project THE HOWARD CENTRE
WELWYN GARDEN CITY
Title EXTERIOR SIGNAGE

Scale 1/200

WELWYN HATFIELD 05/10/89

RECEIVED 27 SEP 1990

10/37/190/AD

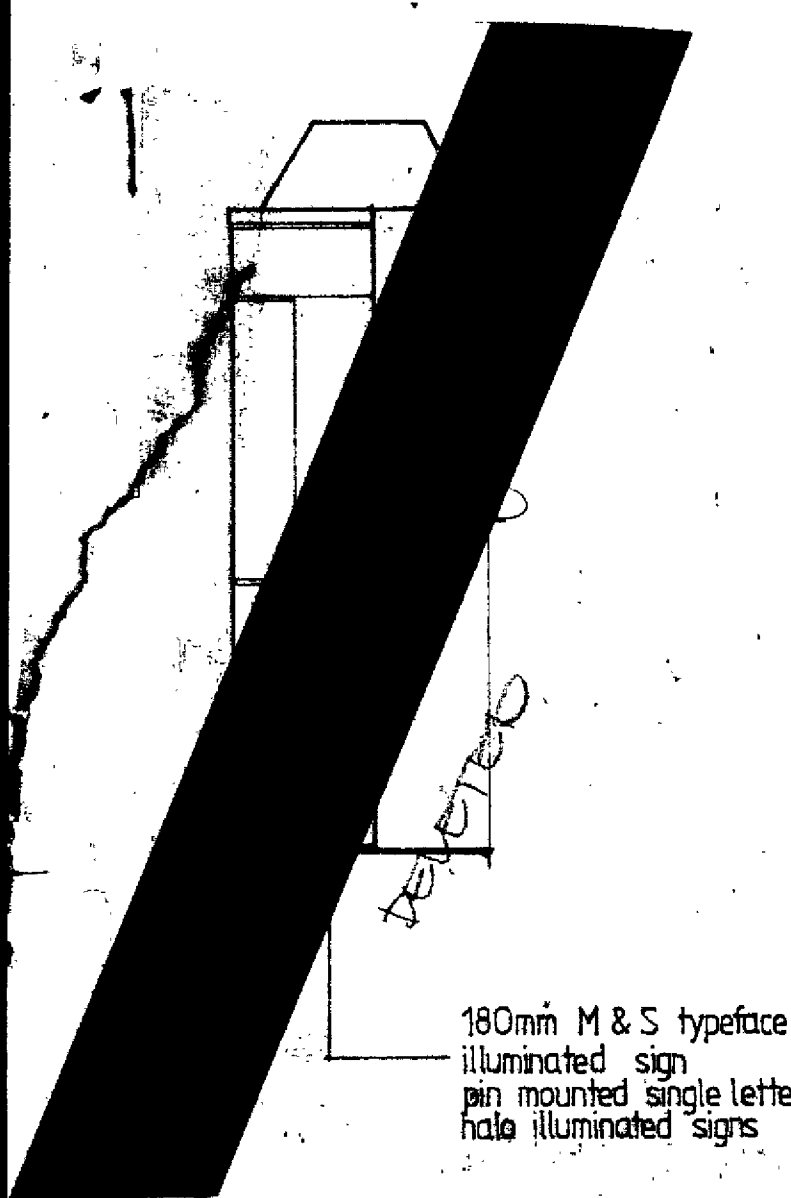

180mm M & S typeface
illuminated sign
pin mounted single letter
halo illuminated signs

* PART ELEVATION

* PART ELEVATION

600mm M&S TYPEFACE
ILLUMINATED SIGN
FIXED TO CONCRETE
AS SPEC'D BY DRAWING
1041.026

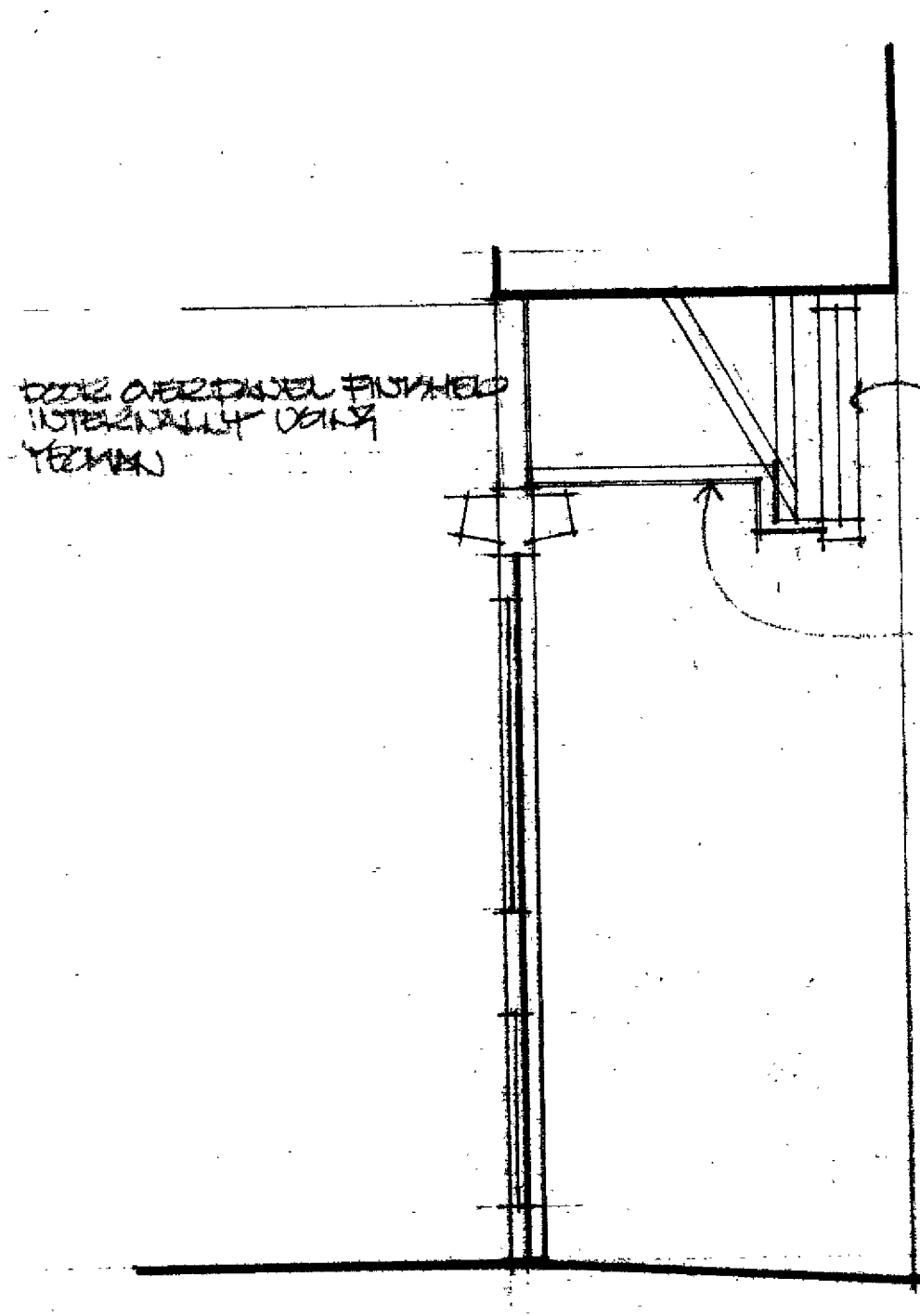
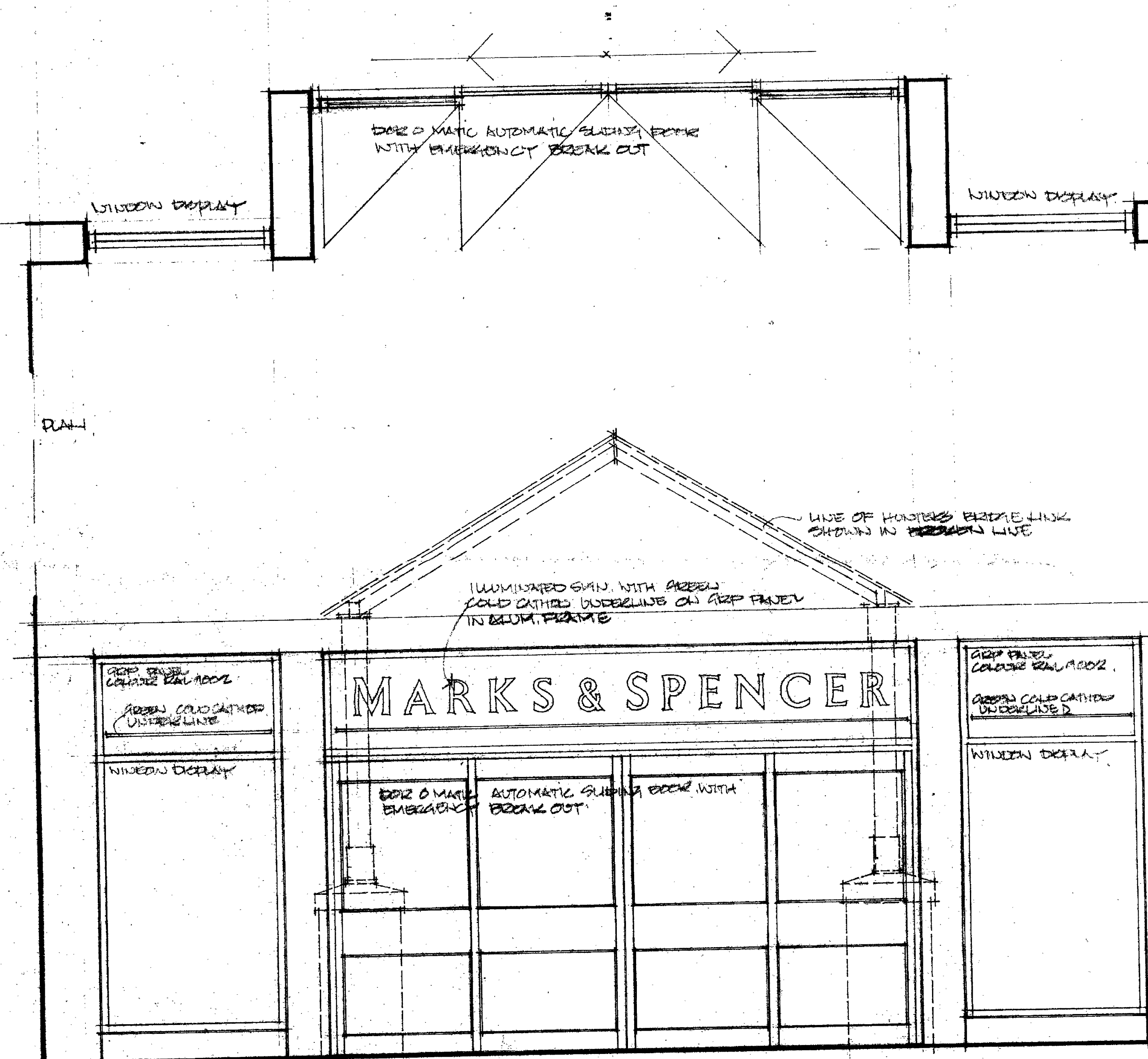

IMPORTANT NOTE
Where no dimensions are given drawings should not be scaled and the master should be referred to Aukett Limited.
Should dimensions or details on these drawings conflict precedence shall be given to larger scale drawings.
Where this drawing relates to existing buildings or completed construction the contractor shall check that there is no conflict between actual building dimensions and drawing dimensions.
In the event of conflict between this drawing and subcontractor's working drawings for relevant building components then the subcontractor's drawing shall take precedence.
Such conflicts noted above shall be reported immediately to Aukett Limited.
It is forbidden to reproduce this drawing in part or full without the written permission of Aukett Limited.

Aukett Limited
WELWYN HATFIELD
ALBERT BUSHBY HOUSE
1500 ALBERT STREET, STONE
LONDON SW11 4PL
TELEPHONE 01-832 0142
FAX 01-832 0142
PLAN REFERRED TO IN CONTRACT NO. 8033/82
DATE 01 SEP 1990
Client
Title
Date 08 OCT 1990

OFFICE COPY
MARKS & SPENCER
NEWTONS CANTON CITY

Title
CHIFFORD & SON, 101 PLACE
REAR, HOLLERS BUREAU

Scale 1/20
Date 08 OCT 1990

WELWYN HATFIELD D.C.
RECEIVED 27 SEP 1990
Drawing Number 9801 - E 030
NO/37/90/AD

ELEVATION

SECTION

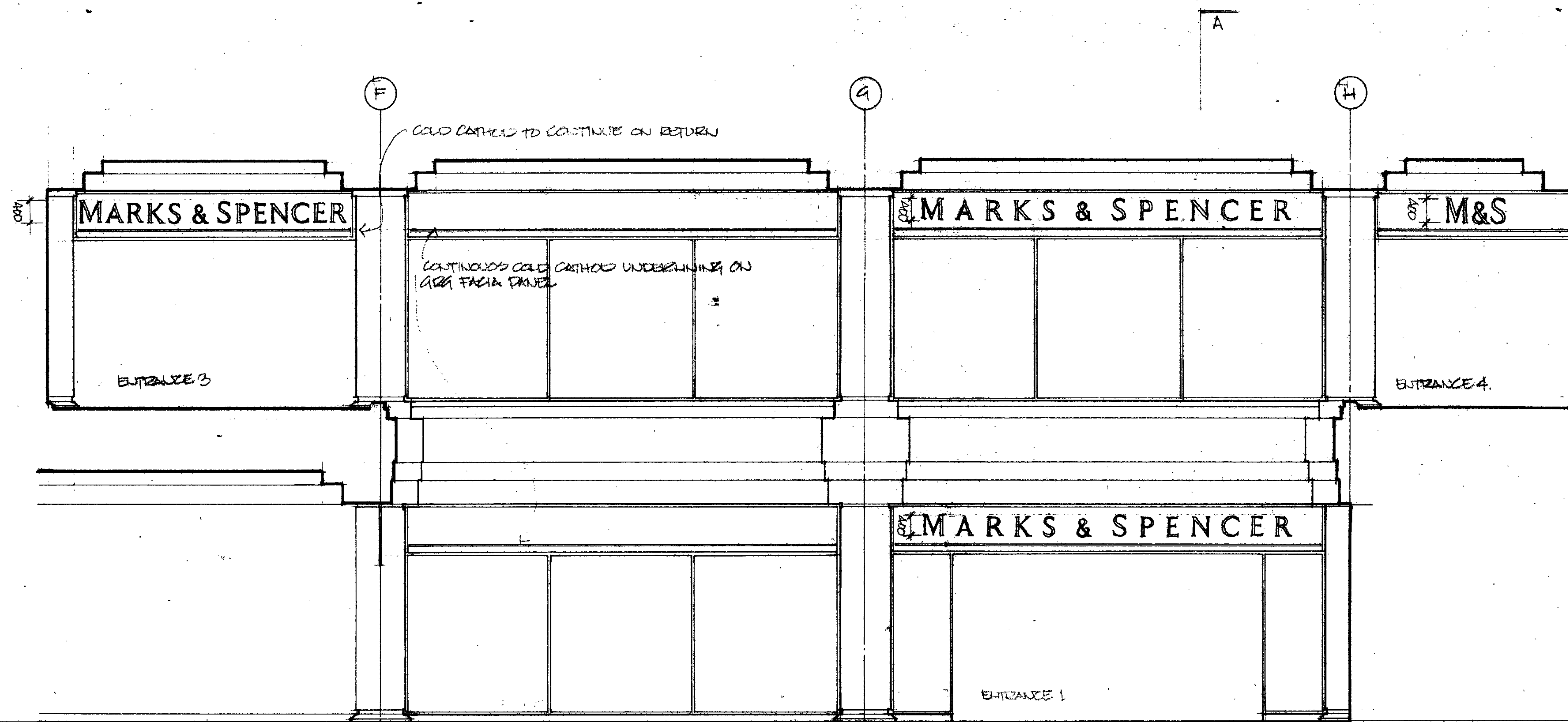

FOR SIGNAGE, SEND THIS DRAWING WITH AB41-I-EX-02A & AB41-I-02L6

Interior Design
Architecture and Planning
Environmental Engineering
Structural Engineering

TOTAL NO. OF SIGNS REQUIRED ARE

FIXED TO FACIA PANELS IN SHOPFRONTS IN MALL

4 NO TO READ 'MARKS & SPENCER' 400 MM HIGH WITH LETTERING SPACED TO SUIT & TO APPROVAL

1 NO TO READ 'M&S' 400 MM HIGH

FIXED TO FACIA PANEL IN NORTH MALL ENTRANCE SEE DRAWING AB41-I-EX-02A

1 NO TO READ 'MARKS & SPENCER' 400 MM HIGH WITH LETTERING SPACED TO SUIT & TO APPROVAL

FIXED TO FACIA PANEL TO EXTERNAL SHOPFRONT ON WEST ELEVATION SEE ELEVATION 2 DRAWING AB41-I-02L6

1 NO TO READ 'MARKS & SPENCER' 400 MM HIGH WITH LETTERING SPACED TO SUIT & TO APPROVAL

FIXED TO FACIA PANEL TO EXTERNAL SHOPFRONT ON NORTH ELEVATION SEE ELEVATION 3 DRAWING AB41-I-02L6

1 NO TO READ 'MARKS & SPENCER' 400 MM HIGH WITH LETTERING SPACED TO SUIT & TO APPROVAL

ABOVE SIGNS ARE AS SPEC NOTE ON THIS DRAWING

FIXED TO BE SIGNAGE ABOVE ENTRANCE TO CUSTOMER SERVICE SEE DRAWING AB41-I-EX-02A

1 NO TO READ 'MARKS & SPENCER' OF INDIVIDUAL 'HALO' ILLUMINATED LETTERS FIXED DIRECT TO BE SIGNAGE WITH 400 MM HIGH SPACED TO SUIT & TO APPROVAL SIGN TO BE UNDERLINED WITH 15MM COLD CATHOD

E. M. G. A. SHEET REVISIONS

NOTE
SIGNAGE CONTRACTOR TO INCLUDE FOR ALL COLD CATHOD UNDERLINING. ALL WORK TO BE CARRIED OUT TO HIS STANDARD SPECIFICATION

ELEVATION TO MALL OF DOUBLE HEIGHT SHOPFRONT (B/C12)

SIGNS TO BE AS HEIGHTS DIMENSIONED ON DRAWINGS AND MADE UP OF INDIVIDUAL LETTERS 20MM DEEP OF 5MM THICK GREEN ACRYLIC V.I. GLASS LAMINATED TO REARINGS OF 3MM CLEAR ACRYLIC SHEET WITH PROTECTED FINISH INTERNALLY WITH BACKS OF 5MM CLEAR ACRYLIC SHEET. EACH LETTER TO BE INDIVIDUALLY FIXED TO STENCIL CUT HOLES IN GIZA PANEL. ALL ADHESIVES USED ARE TO BE AS RECOMMENDED BY ICI

ILLUMINATION OF LETTERS IS TO BE BY A GRID OF 11 MM COLD CATHOD TUBING (COLOUR AS IS GREEN BY R) MOUNTED LIMB SPACING OF THE TUBING IS TO BE APPROX 75MM AND TO THE APPROVAL OF THE ARCHITECT. THE TUBING ARE TO BE MOUNTED ON A CONTINUOUS CHANNEL SECTION REFLECTOR OF ALUMINIUM & PAINTED WHITE

A CONTINUOUS SHAVE LINE OF 15MM COLD CATHOD IS TO EXTEND UNDER SIGNS AND ACROSS GIZA FACIAS AS SHOWN ON DRAWINGS COLOUR AS IS GREEN

CONTRACTOR IS TO COMPLY WITH HIS STANDARDS AND PROVIDE DRAWINGS FOR APPROVAL BEFORE MANUFACTURE

SIGNS & GREEN NEON MOUNTED ON GIZA FACIA PANELS SET IN GIZA PANELS FIXED TO SHOPFRONT FRAMING REFLECTORS & COLD CATHOD TO BE MOUNTED ABOVE CEILING TO DETAIL BY SIGNS CONTRACTOR

34

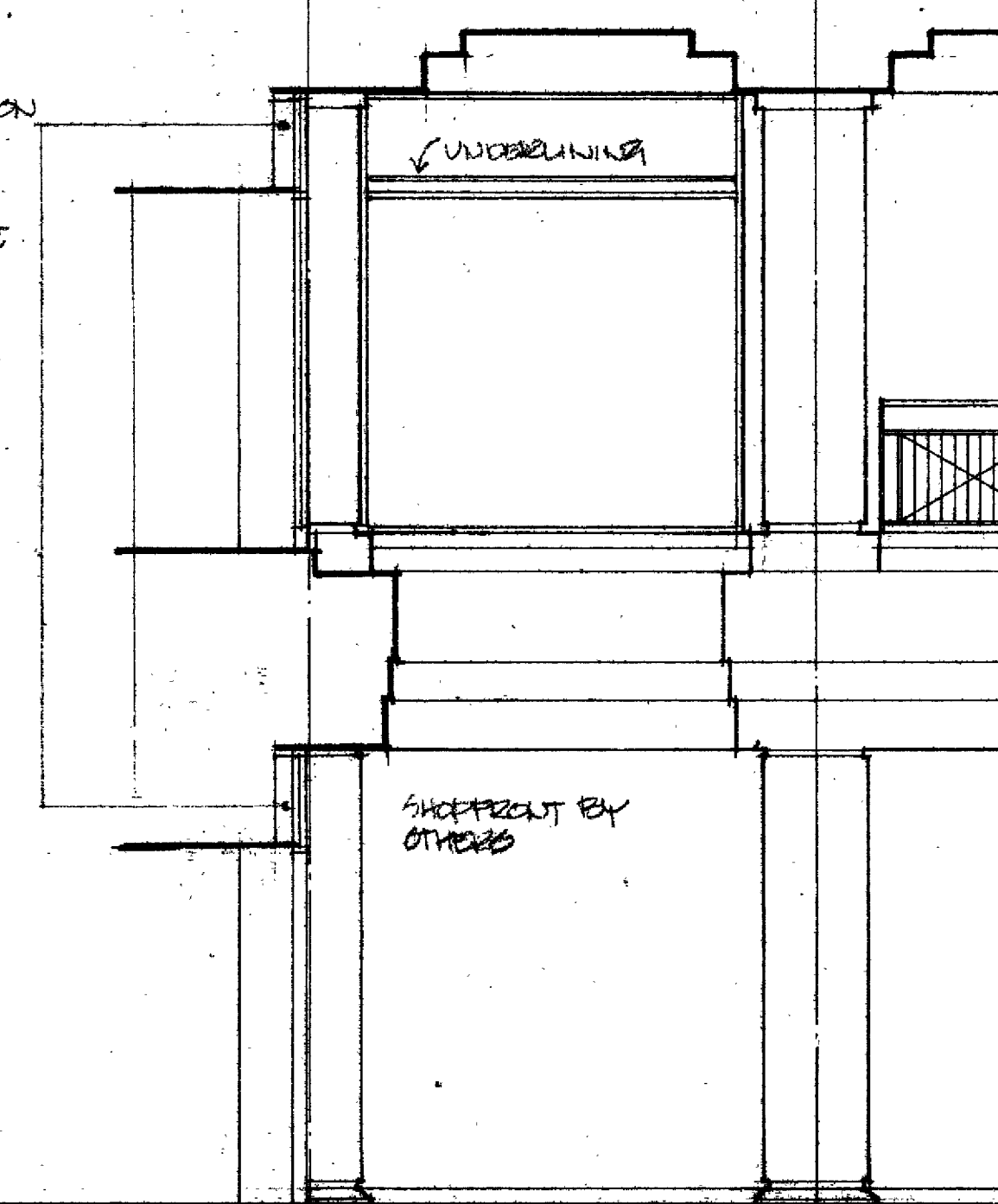

SECTION AT 'A' (6/C12)

IMPORTANT NOTE

Where no dimensions are given drawings should not be scaled and the matter should be referred to Aukett Limited.

Should dimensions or details on these drawings conflict precedence shall be given to larger scale drawings.

Where this drawing relates to existing buildings or completed construction the contractor shall check that there is no conflict between actual building dimensions and drawing dimensions.

In the event of conflict between this drawing and subcontractor's working drawings for relevant building components then the subcontractor's drawing shall take precedence.

Such conflicts noted above shall be reported immediately to Aukett Limited.

It is forbidden to reproduce this drawing in part or full without the written permission of Aukett Limited.

WELWYN HATFIELD TOWN & COUNTRY PLANNING LTD PLAN REFERRED TO BY CONSENT	Aukett Limited Albert Bridge House 127 Albert Bridge Road London SW11 5DL Telephone 01 852 0782 Telex 895342 Fax 01 824 1128
---	--

Client MARKS & SPENCER PLC
Project HOWARD CENTRE WELWYN GARDEN CITY
Title EXPLODED VIEW OF SHOPFRONTS

Scale WELWYN HATFIELD P.R.C.
Date 24 SEP 1990
RECEIVED
NO 137/90
Drawing Number AB41 I 02A E

ELEVATION TO MALL OF SINGLE HEIGHT SHOPFRONT (B/C11)

