

+ 100  
 + 200  
 + 50  
 + 200  
 + 50  
 + 200  
 + 50  
 + 150  
 + 50  
 + 150  
 +

2200  
**HATFIELD**  
**LODGE**  
**HOTEL**  
 banqueting +  
 conferences

ELEVATION A & B SCALE 1:20  
 TRIANGULAR ALUMINIUM BOX  
 ANODISED TO MATCH DURACOLOR NO5  
 (BRONZE) WITH BUILT UP PERSPEX  
 LETTERS PROJECTING 12MM FROM FACE  
 COLOUR 3343 PEACH - STYLE  
 MICROGRAMMA BOLD EXTENDED.

GL7 FRONT ELEVATION TO A1 ROAD

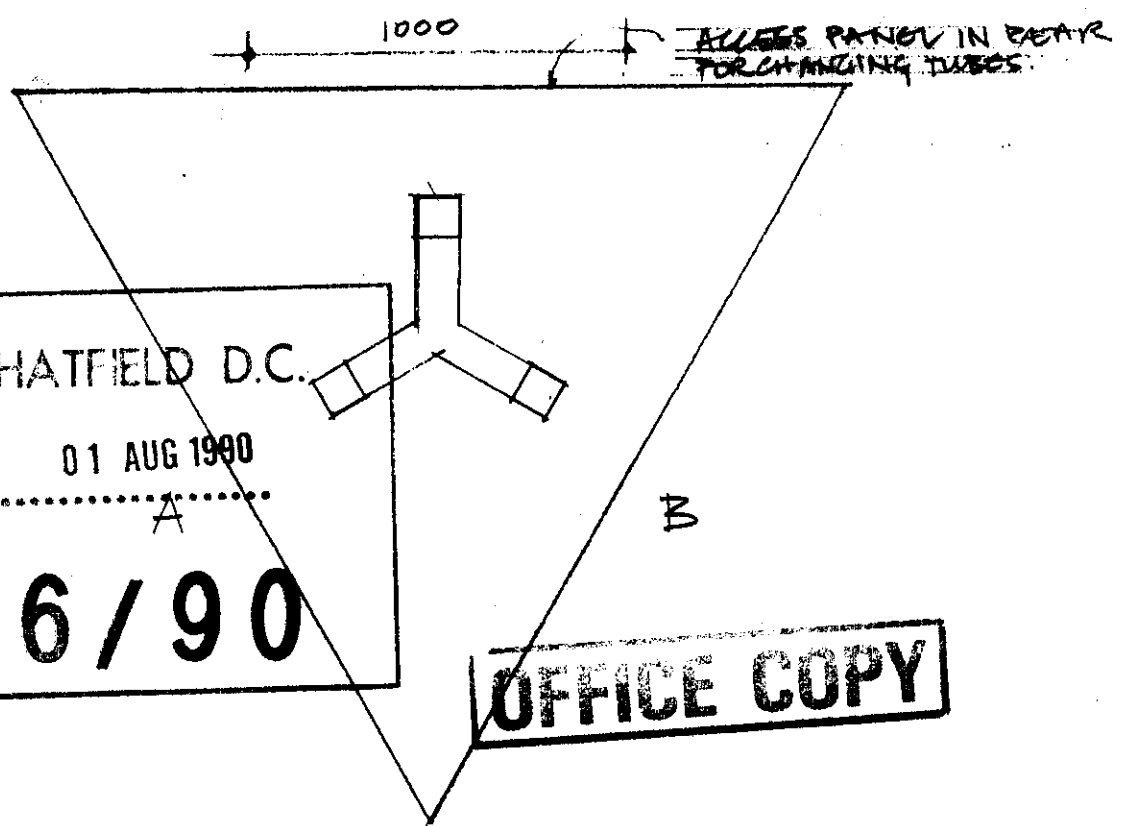

WELWYN HATFIELD D.C.  
 RECEIVED 01 AUG 1990  
 \$/046/90

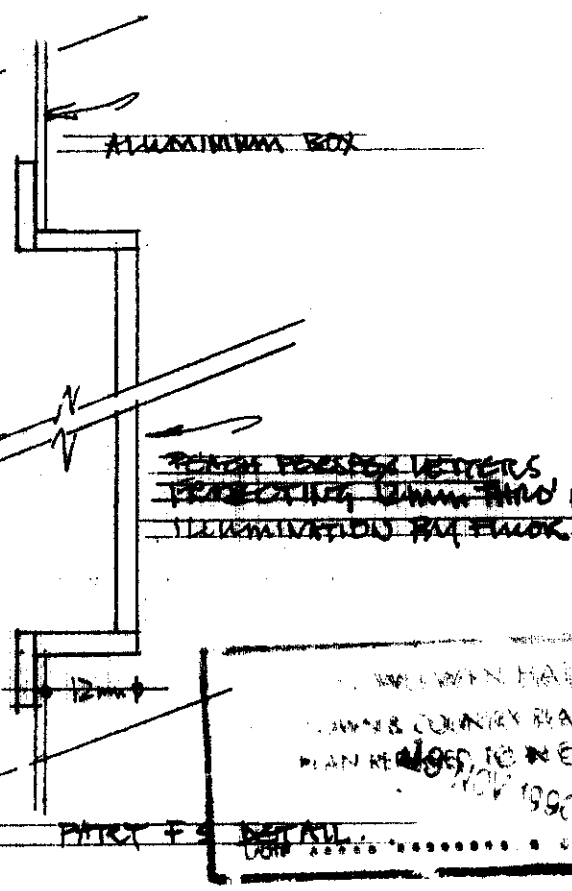

PLAN 1:20 SHOWING STRUCTURAL SUPPORTS UNDER.

Brunton Design Associates Limited



|             |   |               |
|-------------|---|---------------|
| client      | BEAVES LIMITED                          |               |
| job         | PROPOSED POST SIGN HATFIELD LODGE HOTEL |               |
| description | PLAN & ELEVATIONS                       |               |
| scale       | 1:20                                    |               |
| date        | FEB 1 1990                              | drawing 348/1 |