

ALL DIMENSIONS AND LEVELS MUST BE CHECKED BY THE CONTRACTOR ON SITE BEFORE ANY WORK IS PUT IN HAND. ONLY FIGURED DIMENSIONS AND LEVELS ARE TO BE WORKED TO, AND ALL DISCREPANCIES ARE TO BE REFERRED TO THE DESIGNER FOR INSTRUCTIONS.

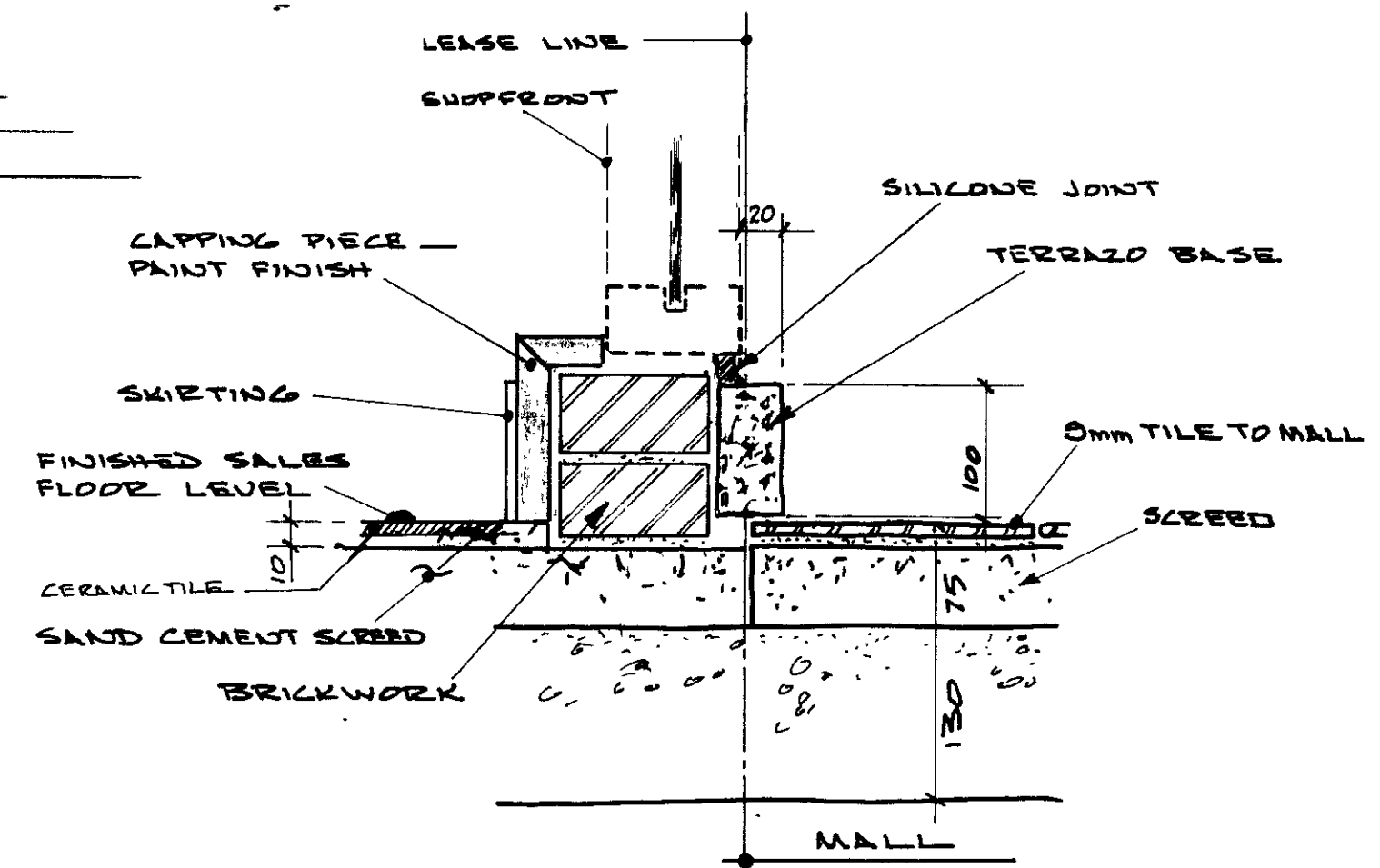
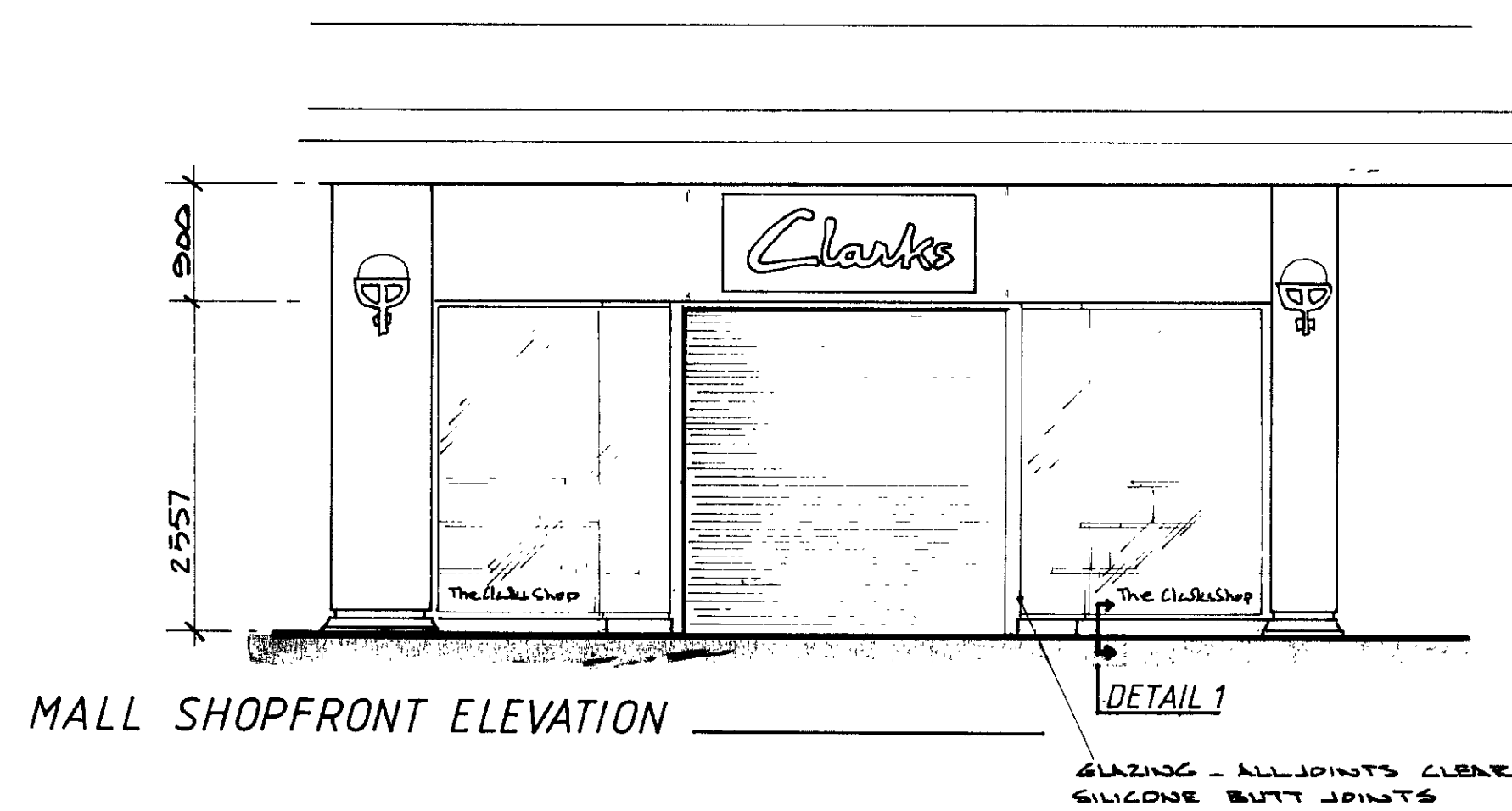
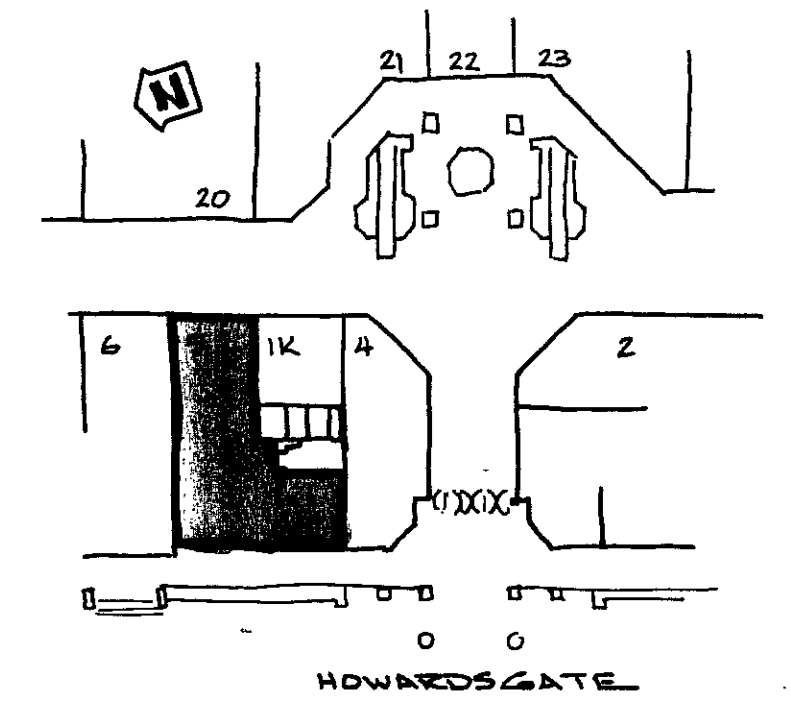

DETAIL 1
 INTERFACE WITH DEVELOPER'S COLUMN BASE TO BE AGREED WITH LANDLORD.
 TYPICAL DETAIL. NOT TO SCALE.

- MALL SHOPFRONT FINISHES**
- 'Clarks' LOGO (OVERALL BOX SIZE - 1900x750x100) INTERNALLY ILLUMINATED METAL BOX. FLUORESCENT TUBES. SPAYED BS14-E-53 GREEN. PREPARED TO RECEIVE WHITE PRESPEX LOGO.
 - FASCIA PANEL POLYREZ B12 ANTIQUE WHITE. CLASS 1 LAMINATED TO CLASS 0 CHIPBEAKED SUBSTRATE WITH RESORCINOL FORMALINHYDE ADHESIVE. SUBSTRATE TO BE BALANCED. LAMINATED EDGE. BUTT JOINTS. ALL ON DEXIUM FRAME.
 - STALLISEZ TERRAZZO TO DEVELOPER'S DETAIL.
 - METALWORK VIKING ALUMINIUM SYSTEM SYNTHA PULVIN NEPTUNE GREEN BS14-E-53.
 - LOBBY SOFFIT CLASS 0 SPANBOARD DULUX EGGSHELL WHITE.
 - LOBBY FLOOR CERAMIC TILE TO MATCH DEVELOPER'S MALL FINISH.
 - ROLLER SHUTTEE RING-GAED PUNCHED ALUMINIUM OPEN GRILLE. LETTER SLOT. MANUAL OPERATIONS. LOCKABLE FROM BOTH SIDES. PAINT FINISH BS14-E-53 GREEN.

BUILDING CONTROL REQUIREMENT
 ALL CHROME POST & ROPE TO CLOSE OFF ENTRANCE OUT OF TRADING HOURS WHEN STAFF ARE STILL ON SITE.

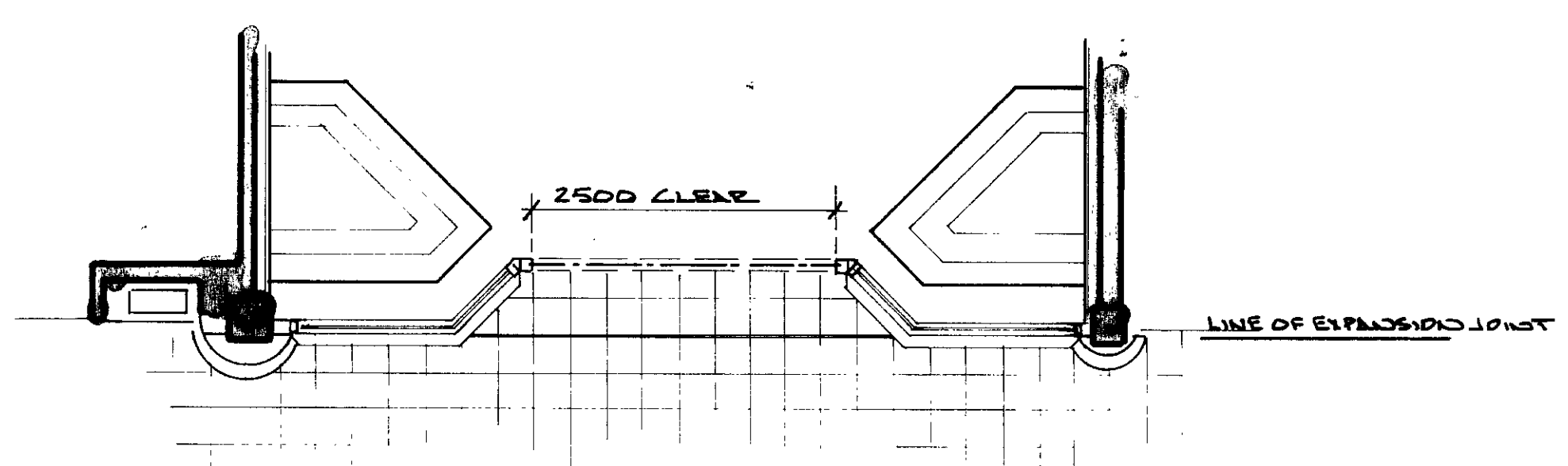

MALL SHOPFRONT PLAN

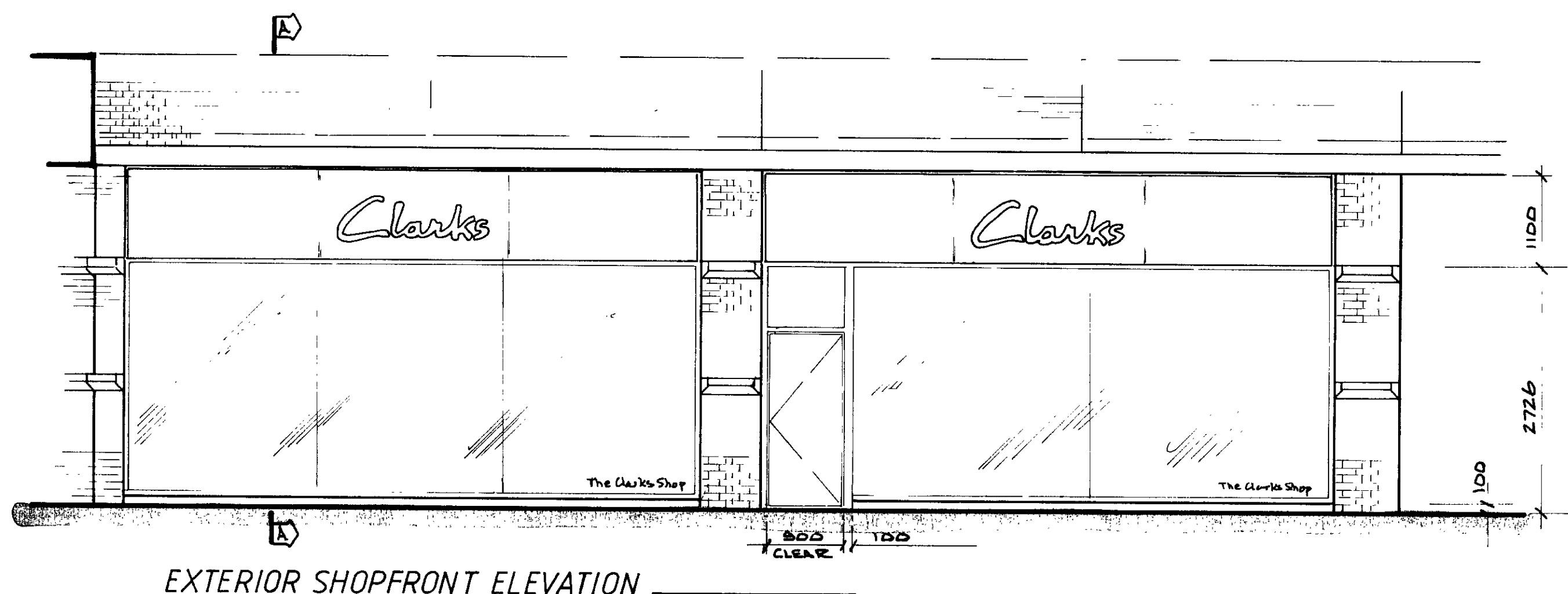

EXTERIOR SHOPFRONT ELEVATION

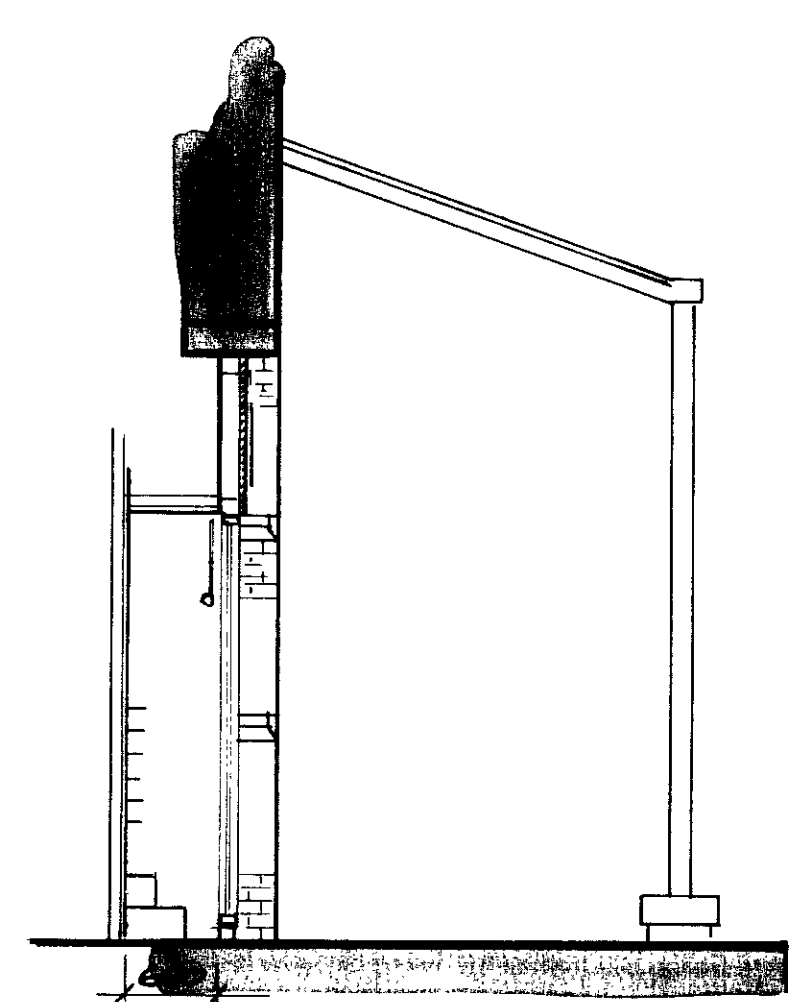

SECTION A-A

- EXTERIOR SHOPFRONT FINISHES**
- 'Clarks' LOGO (1700mm OVERALL LENGTH) NON-ILLUMINATED FEET CUT ACRYLIC ON STAFF OF STUDS. COLOUR DIMENSIONS GREEN 3070-G.
 - FASCIA PANELS POLYREZ B12 ANTIQUE WHITE LAMINATE ON EXTERIOR GRADE PLYWOOD-LIPPED & BALANCED. BUTT JOINTS. 10mm SHADOW GAP - PAINTED BLACK.
 - STALLISEZ UNITED TILES. CLARKS GREEN.
 - METALWORK VIKING ALUMINIUM SYSTEM SYNTHA PULVIN NEPTUNE GREEN BS14-E-53.
 - DOOR SOLID CORE PALED POLYREZ B12 ANTIQUE WHITE LAMINATE.
 - TRANSOM SOLID PALED POLYREZ B12 ANTIQUE WHITE LAMINATE.

REVISIONS

OFFICE COPY

WELWYN HATFIELD D.C.
 23 JAN 1991
 RECEIVED
 N6/067/91/AD

B. DETAIL 1 REVISION - SHUTTER GREEN. Jan 21. 91
 A. MALL SHOPFRONT FINISHES REVISION - SEE REVISIONS SHEET FOR CHANGES TO SHOPFRONT FINISHES. REVISIONS SHEET TO BE SUBMITTED TO WELWYN HATFIELD D.C. FOR APPROVAL. DATE OF SUBMISSION TO BE NOTED ON DRAWING. TREATMENT DELETED.

SHOP DESIGN
 CLARKS SHOES
 40 High Street
 STREET Somerset
 BA16 0YA England
 Telephone
 Street 0458 43131
 Telex 44102
 Fax 47547



AMENDMENT

THE CLARKS SHOP
 WELWYN HATFIELD D.C.
 TOWN & COUNTRY PLANNING ACT 1971
 PLAN REFERRED TO IN CONSENT/REFUSAL

UNIT 5
 THE HOWARD CENTRE
 WELWYN GARDEN CITY

SHOPFRONT DETAILS

SCALE 1:50
 DATE NOV 8 90
 DRAWN BY M. J. RYRIE
 DRAWING NUMBER 1716-90-8 B

THIS DESIGN AND COPYRIGHT REMAINS THE PROPERTY OF CLARKS

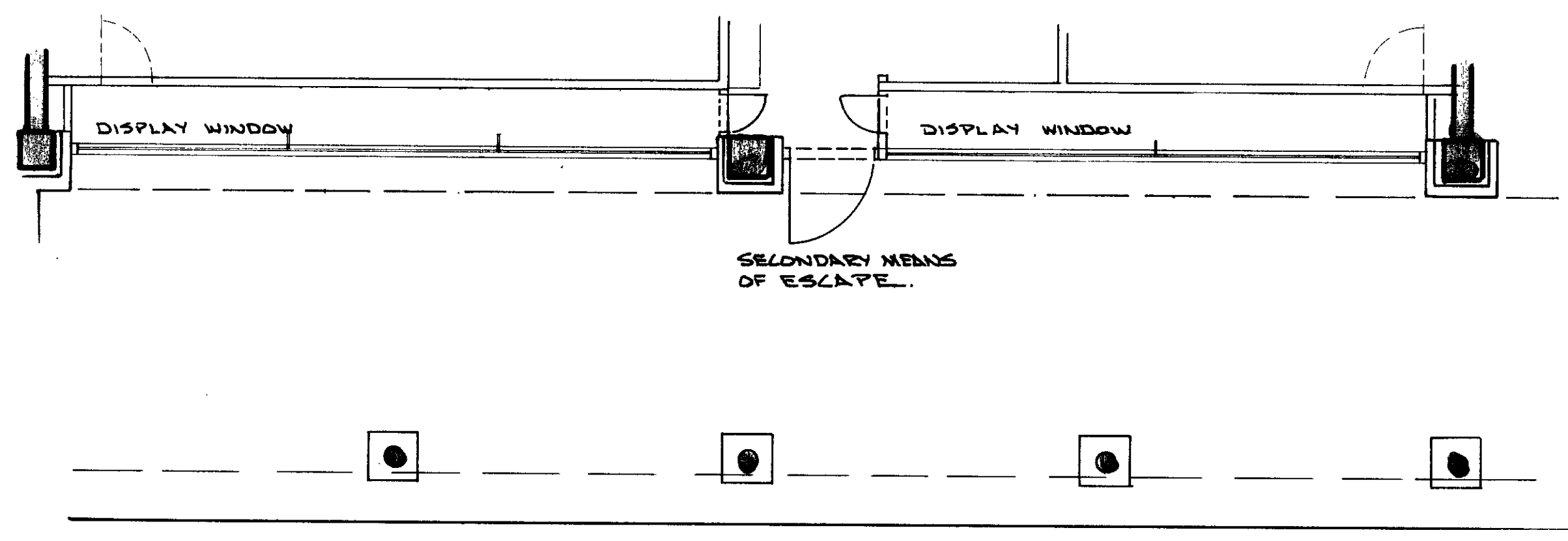

EXTERIOR SHOPFRONT PLAN

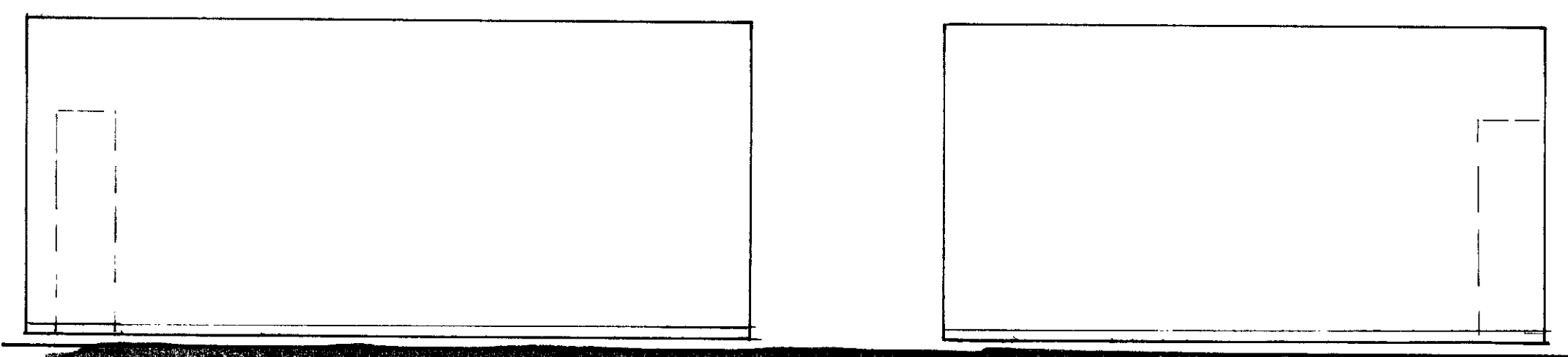

EXTERIOR WINDOW TREATMENT

BACKWALL GRAPHIC TREATMENT TO BE AGREED WITH Clarks ADVERTISING DEPT.