

Ristorante

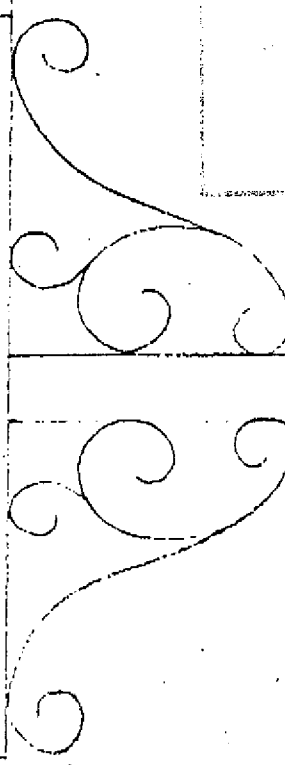

San Felice

TEL : 0767 49930



WHITE COPY

14 FEB 1991

WELLES, HATHED DC  
FOR THE STATE PLANNING ACT OF  
PLAN NUMBER 10 IN CONSENT

25 MAR 1991

56/006/91

REF 5525

900mm

\*17ND

GROUND MOUNTED  
USATTING BY OFFICES  
Admin.

PAUL HODDER - 379-0344 - DESIGNER

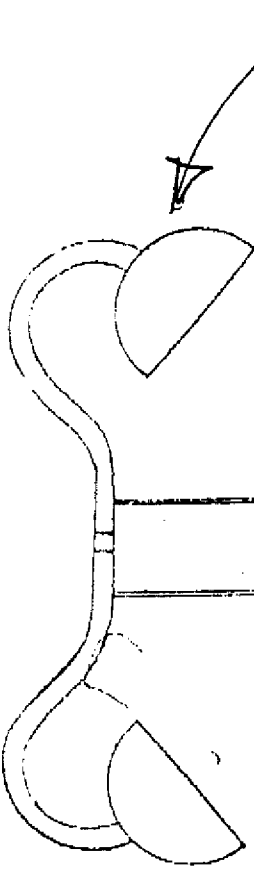

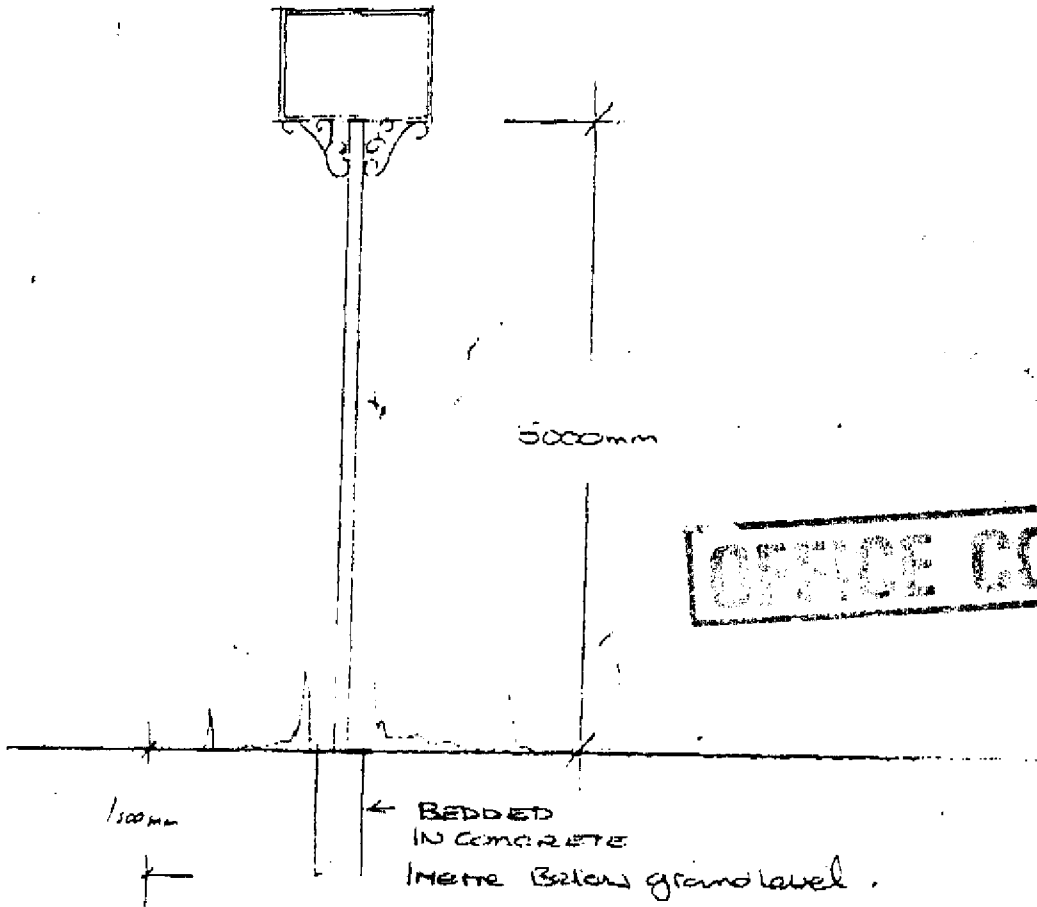

**OFFICE COPY**

WELWYN HAIFIELD D.C.  
 14 FEB 1991  
 56 / 006 / 91 PD

WELWYN HAIFIELD D.C.  
 TOWN CLERK, WELWYN HAIFIELD D.C.  
 25 MAR 1991

DENSE PLANTING TO THIS REAR AREA

REFUSE

WELWYN HATFIELD D.C.  
TOWNSHIP PLANNING ACT 1971  
PLAN REFERRED TO IN CONSENT  
25 MAR 1991

WELWYN HATFIELD D.C.  
14 FEB 1991  
96/006/91NP

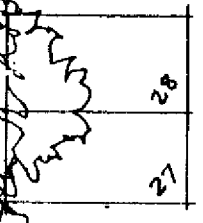
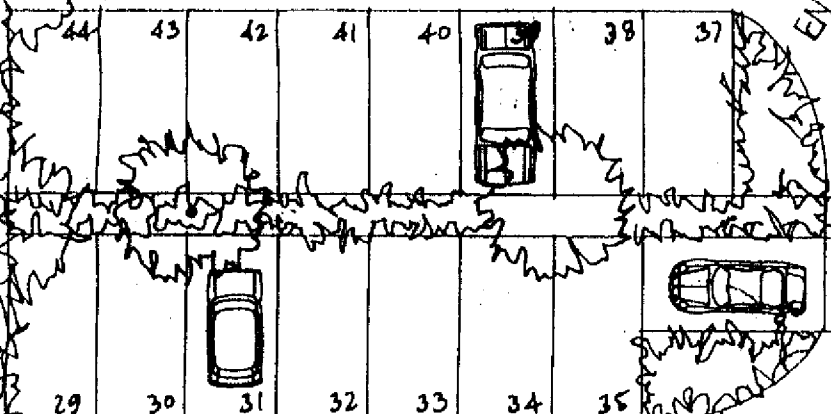
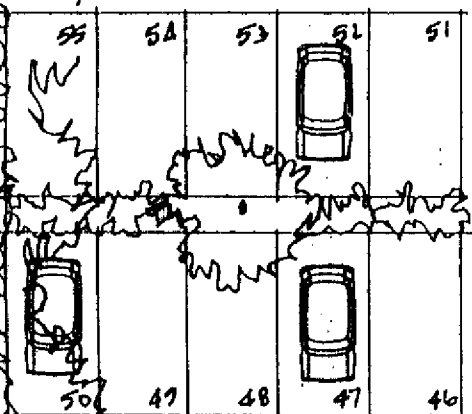
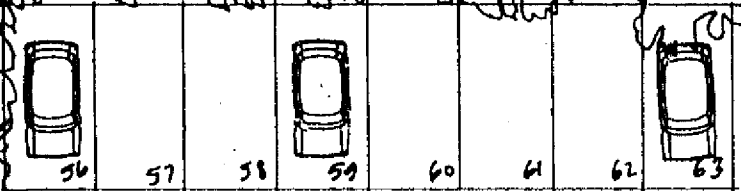
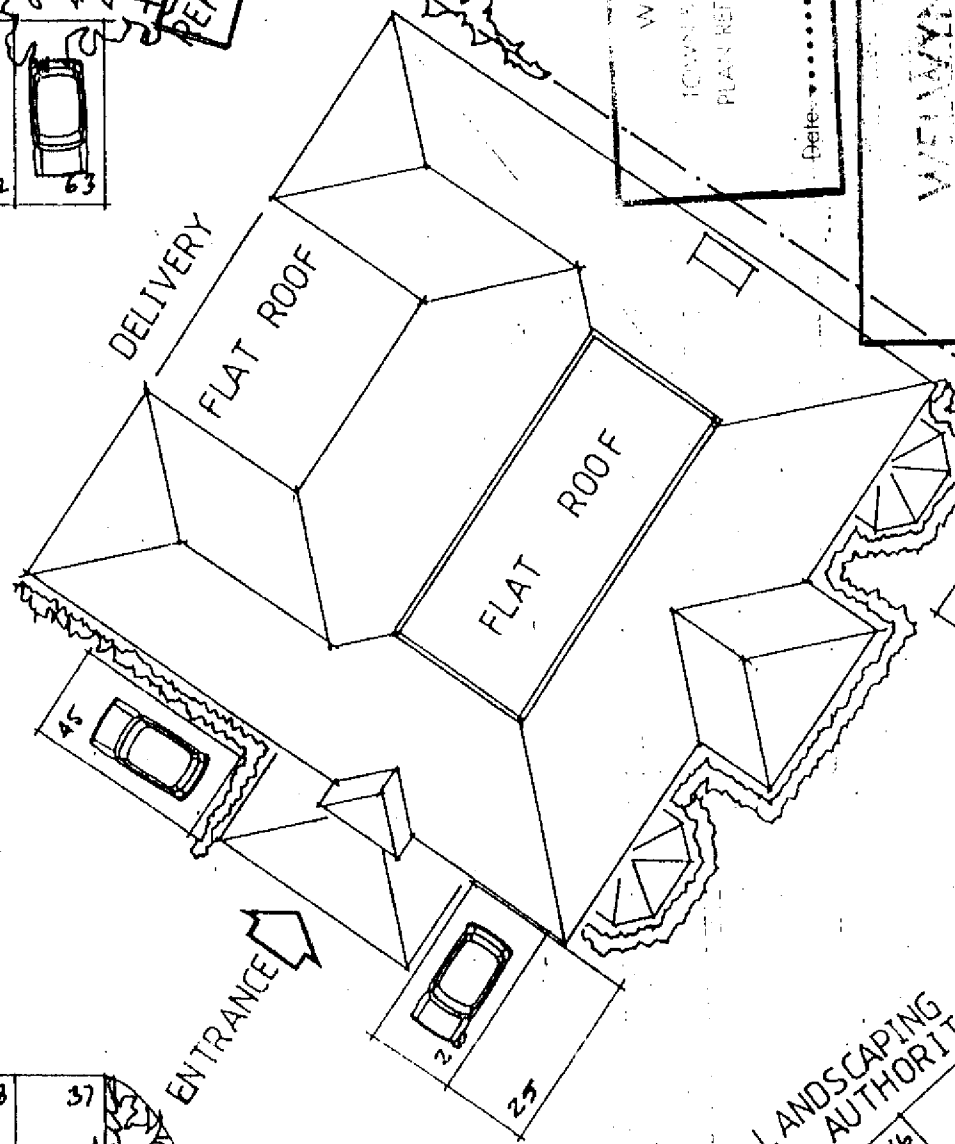

FINISH OF CAR PARK TO LOCAL AUTHORITY APPROVAL

REMOVAL OF TREE

FINAL LANDSCAPING TO LOCAL AUTHORITY APPROVAL

NO PLANTING OR TREES TO BE OVER 600mm HIGH

OFFICE COPY

2% SLOPE TOWARDS DRAINAGE

WELWYN HATFIELD D.C.  
96/006/91NP

