

NOTES

1. EXTERNAL FINISHES

- Pitched Roof : Concrete interlocking pantile roof, 30° pitch with half-round ridge and hip tiles. Colour to be similar to roofs of adjoining houses
- Flat Roof : Lead sheet roofing to bays and canopies.
- Fascias, Soffits and Bargeboards : White gloss-painted treated softwood.
- Rainwater Goods : Black PVC-U half-round system.
- Brickwork : Red stock facing bricks similar to traditional brickwork within Conservation Area. Brick on end lintols over openings and brick on edge cills under windows to match main facing brickwork.
- Windows : White gloss-painted treated softwood vertical-sliding and casement windows.
- External Doors : White gloss-painted hardwood doors and frames.



FRONT ELEVATION



REAR ELEVATION

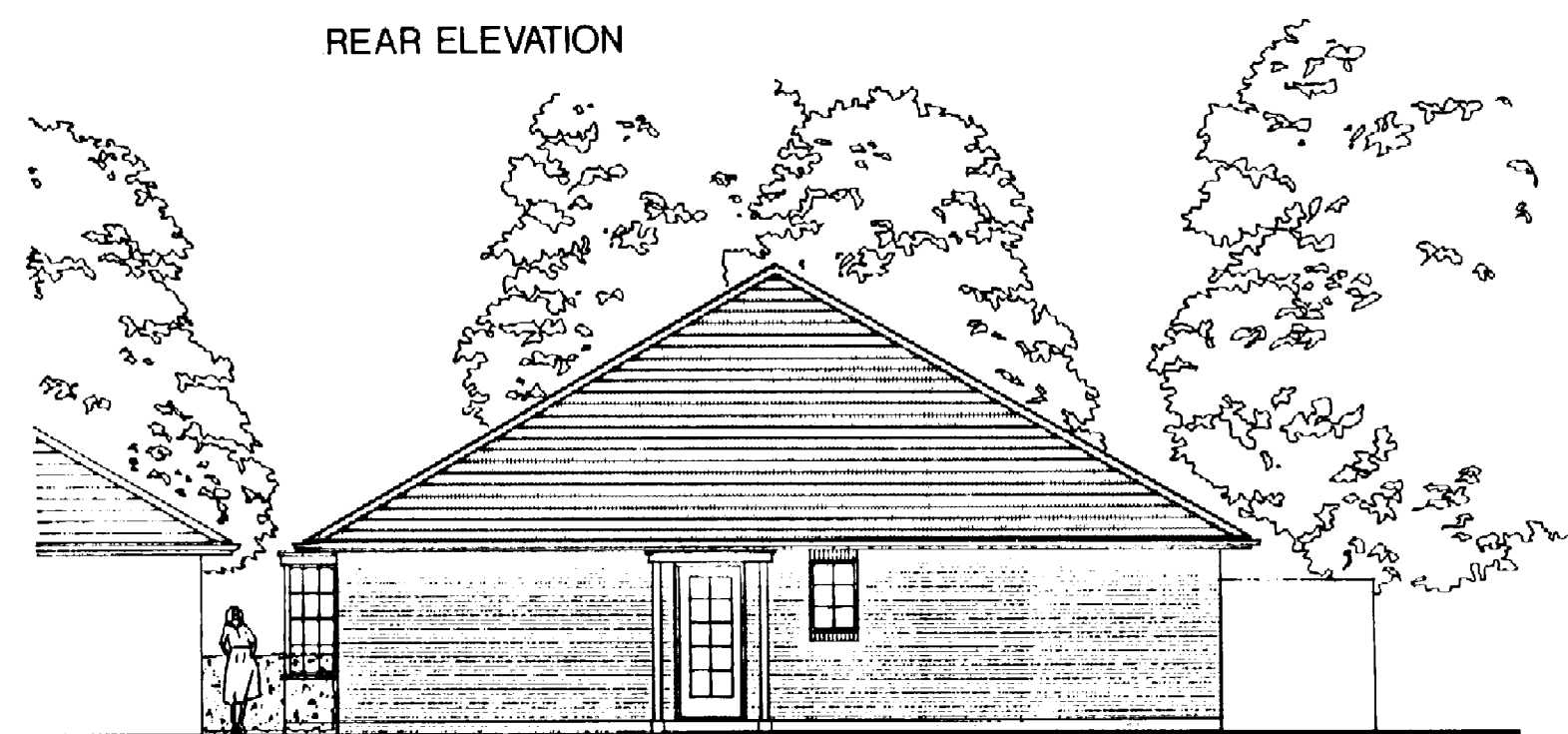

SIDE ELEVATION

WELWYN GARDEN CITY COUNCIL  
 TOWN & COUNTRY PLANNING ACT 1990  
 PLANNING PERMISSION IN CONSENT/REFUSAL  
 DATE 29 SEP 1994

30 AUG 1994

Nº 1320/96/FP

WENDY

OFFICE COPY

Rev A French doors to end units on rear elevation omitted, casement windows added GKW 26794.

PROJECT TITLE  
**HOUSING AT STANBOROUGH CLOSE  
 WELWYN GARDEN CITY HERTS  
 FOR P.C.H.A.**

DRAWING TITLE  
**BUNGALOW ELEVATIONS  
 PLOTS 3-7**

SCALE	DATE	DATE		
1:100	22.4.94			
	DRAWN	GKW	STATUS	
PROJECT NO	LEVEL		0 3 5	A
8065				

**VINCENT AND GORBING**  
 CHARTERED ARCHITECTS AND TOWN PLANNERS  
 STERLING COURT, NORTON ROAD, STEVENAGE, HERTS SG1 2JY  
 TELEPHONE 0438 316331 FAX 0438 722035