

NOTES

1. EXTERNAL FINISHES
- Pitched Roof : Concrete interlocking pantile roof, 30° pitch with half-round ridge and hip tiles. Colour to be similar to roofs of adjoining houses.
 - Flat Roof : Lead sheet roofing to bays and canopies.
 - Fascis, Soffits and Bargeboards : White gloss-painted treated softwood.
 - Rainwater Goods : Black PVC-U half-round system.
 - Brickwork : Red stock facing bricks similar to traditional brickwork within Conservation Area. Brick on end lintols over openings and brick on edge cills under windows to match main facing brickwork.
 - Windows : White gloss-painted treated softwood vertical-sliding and casement windows.
 - External Doors : White gloss-painted hardwood doors and frames.

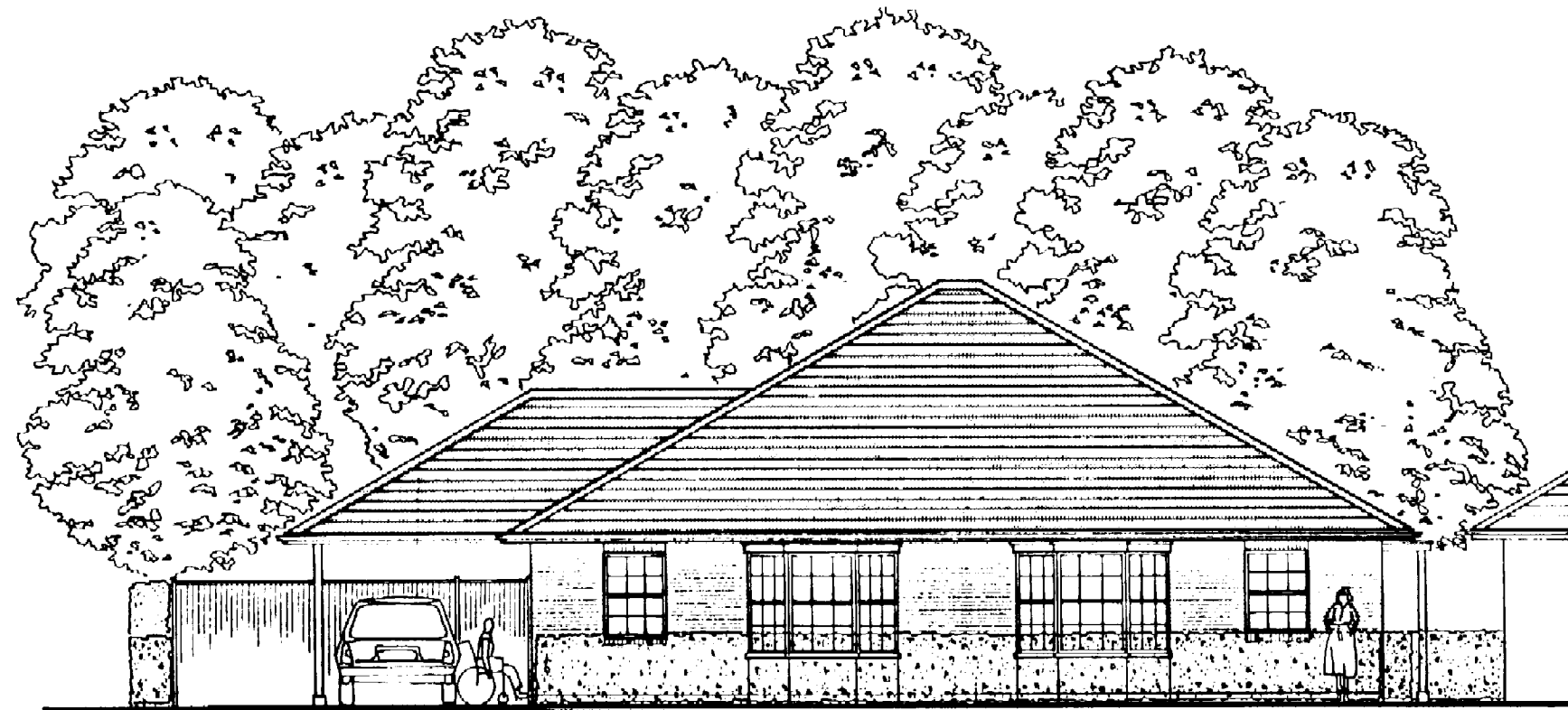

FRONT ELEVATION PLOTS 1 & 2

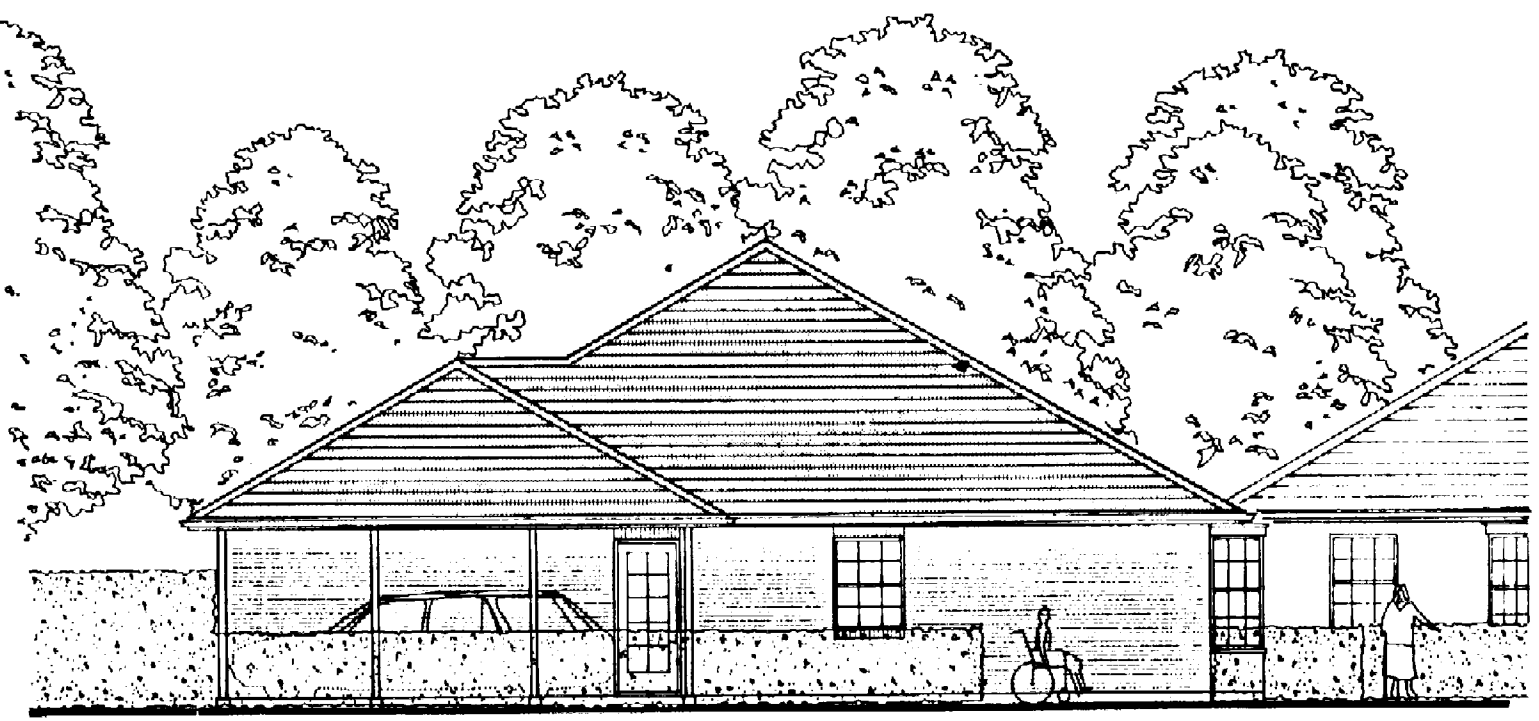

SIDE ELEVATION PLOTS 1 & 2



REAR ELEVATION PLOTS 1 & 2

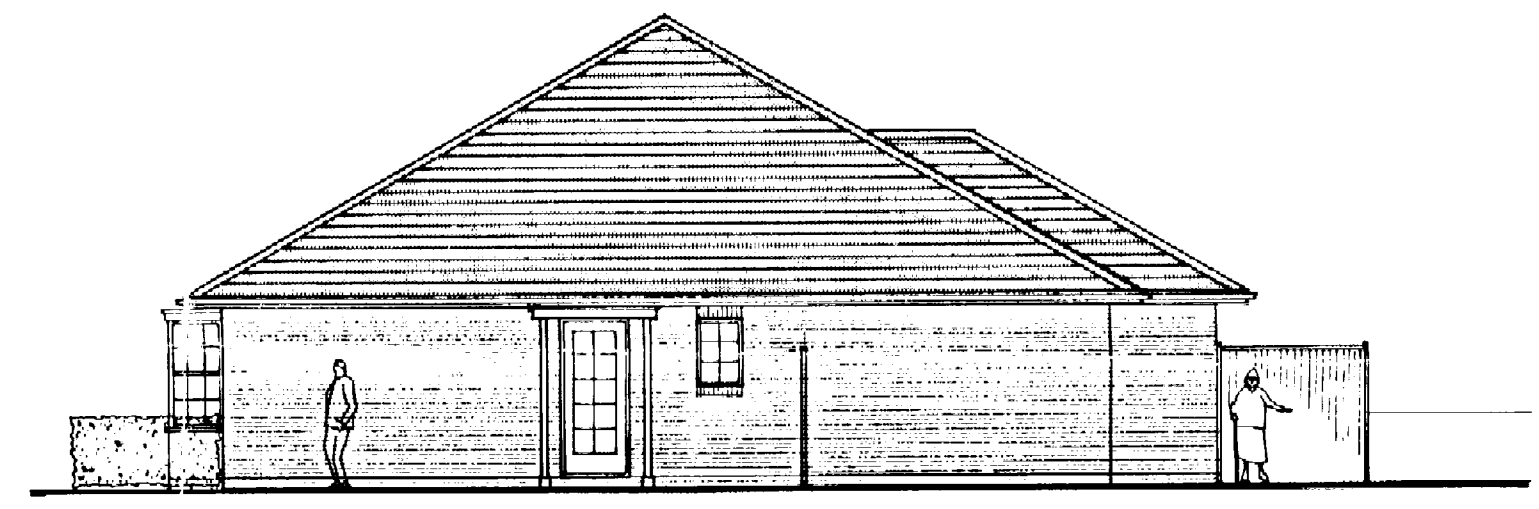

SIDE ELEVATION PLOTS 1 & 2

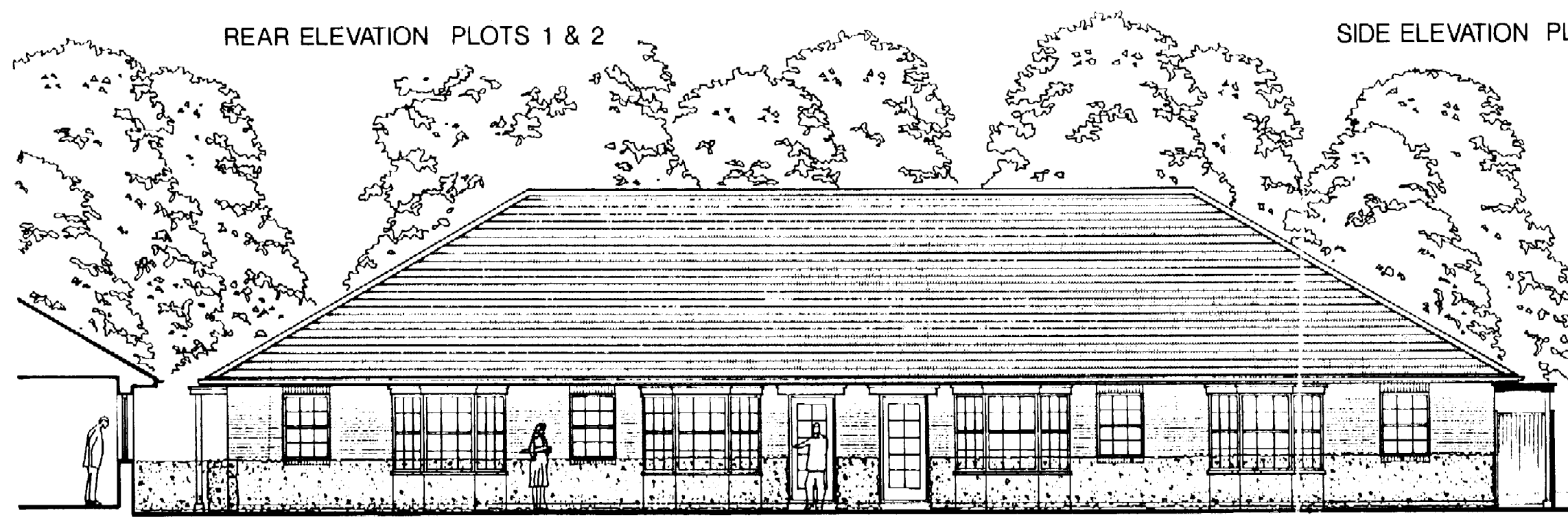

FRONT ELEVATION PLOTS 8-11

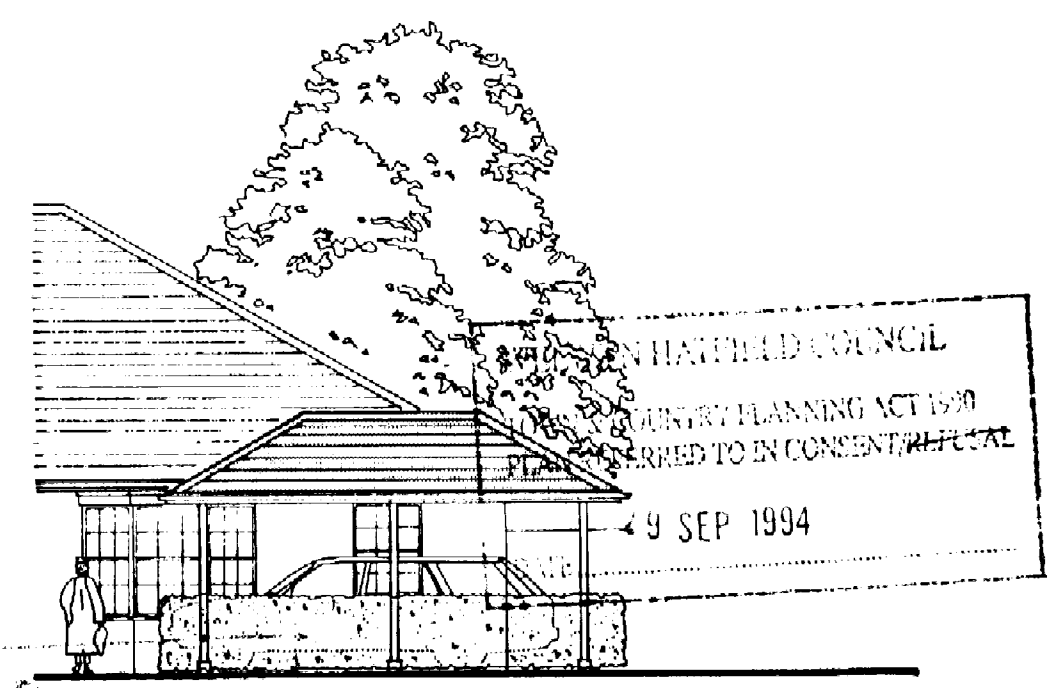

WATFORD COUNCIL
 PLANNING ACT 1990
 49 SEP 1994

RECEIVED.....
 CARPORT
 AMENDMENT
 OFFICE COPY
 N6/338/94/EP

Rev A French doors on rear elevation to plots 1 & 2 omitted, casement windows added GWK 26.7.94
 PROJECT TITLE
HOUSING AT STANBOROUGH CLOSE WELWYN GARDEN CITY HERTS FOR P.C.H.A.

DRAWING TITLE
BUNGALOW ELEVATIONS PLOTS 1,2 AND 8-11

SCALE	DATE	DATE			
1:100	22.4.94				
PROJECT NO	DRAWN	STATUS			
8065	GWK				
LEVEL			0	3	4 A

VINCENT AND GORBING
 CHARTERED ARCHITECTS AND TOWN PLANNERS
 STERLING COURT NORTON ROAD STEVENAGE HERTS SG1 2JY
 TELEPHONE: 0438 316331 FAX: 0438 722035