

NOTES

1. EXTERNAL FINISHES

- Pitched Roof : Concrete interlocking pantile roof, 30° pitch with half-round ridge and hip tiles. Colour to be similar to roofs of adjoining houses.
- Flat Roof : Lead sheet roofing to bays and canopies.
- Fascia, Soffits and Bargeboards : White gloss-painted treated softwood.
- Rainwater Goods: Black PVC-U half-round system.
- Brickwork : Red stock facing bricks similar to traditional brickwork within Conservation Area. Brick on end lintols over openings and brick on edge cills under windows to match main facing brickwork.
- Windows : White gloss-painted treated softwood vertical-sliding and casement windows.
- External Doors : White gloss-painted hardwood doors and frames.

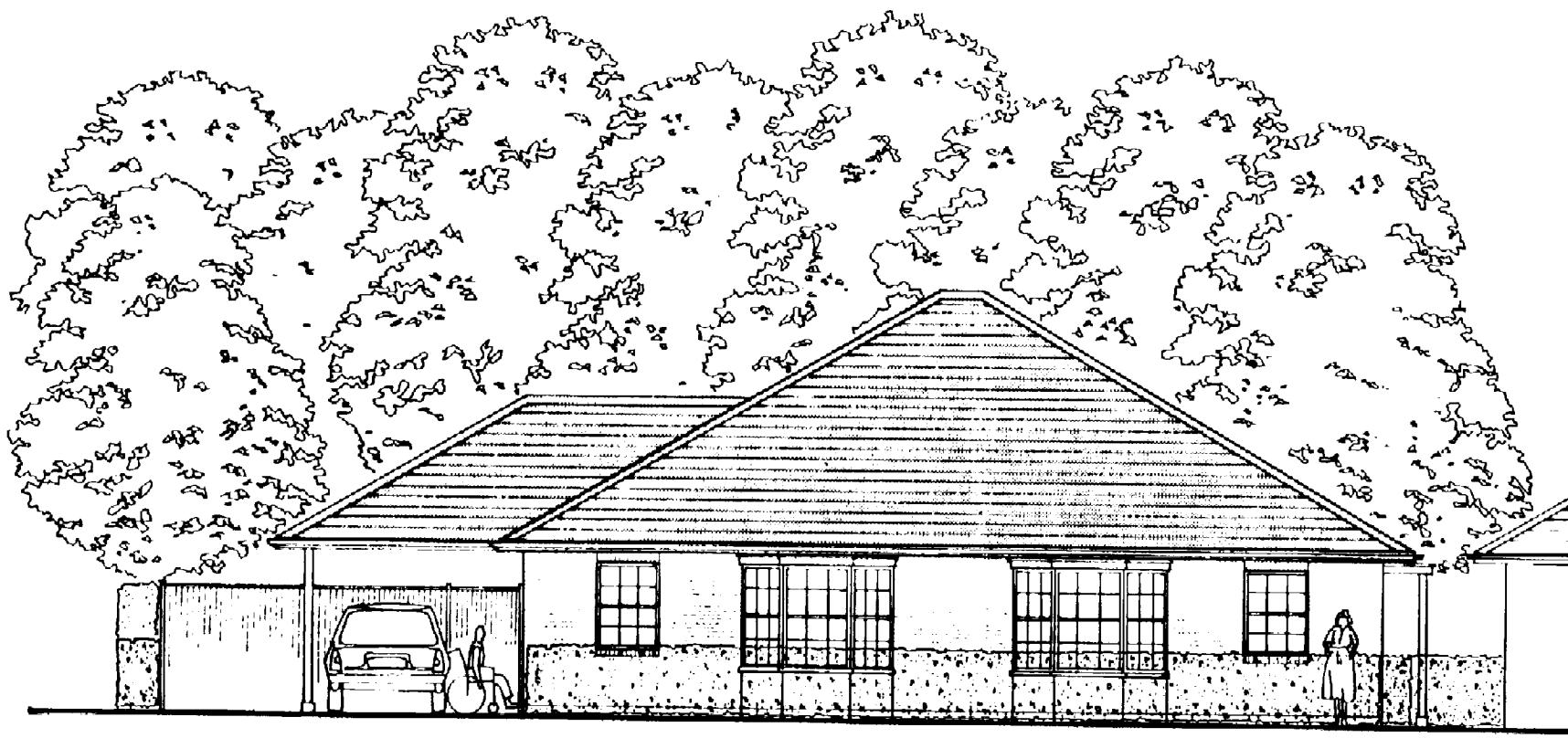

FRONT ELEVATION PLOTS 1 & 2

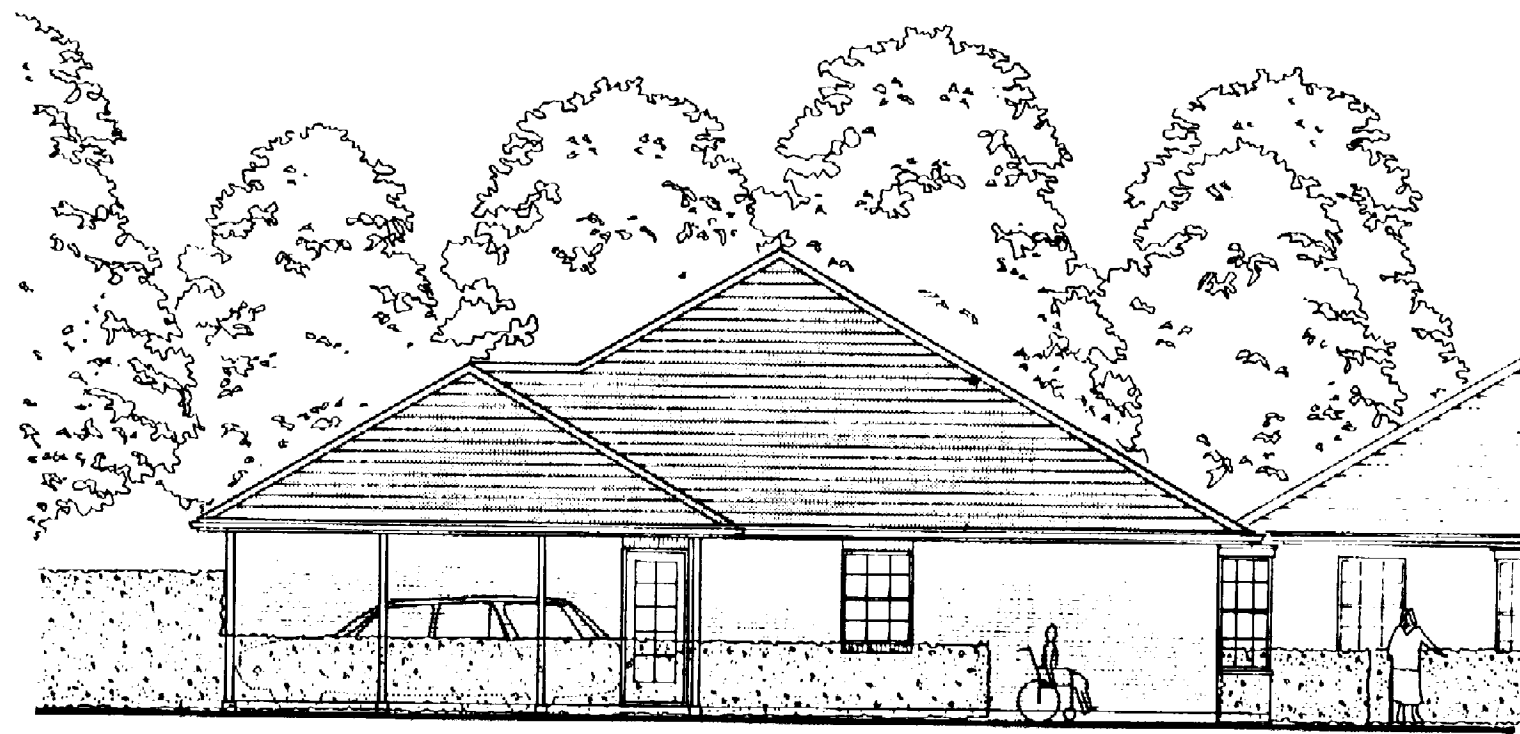

SIDE ELEVATION PLOTS 1 & 2



REAR ELEVATION PLOTS 1 & 2

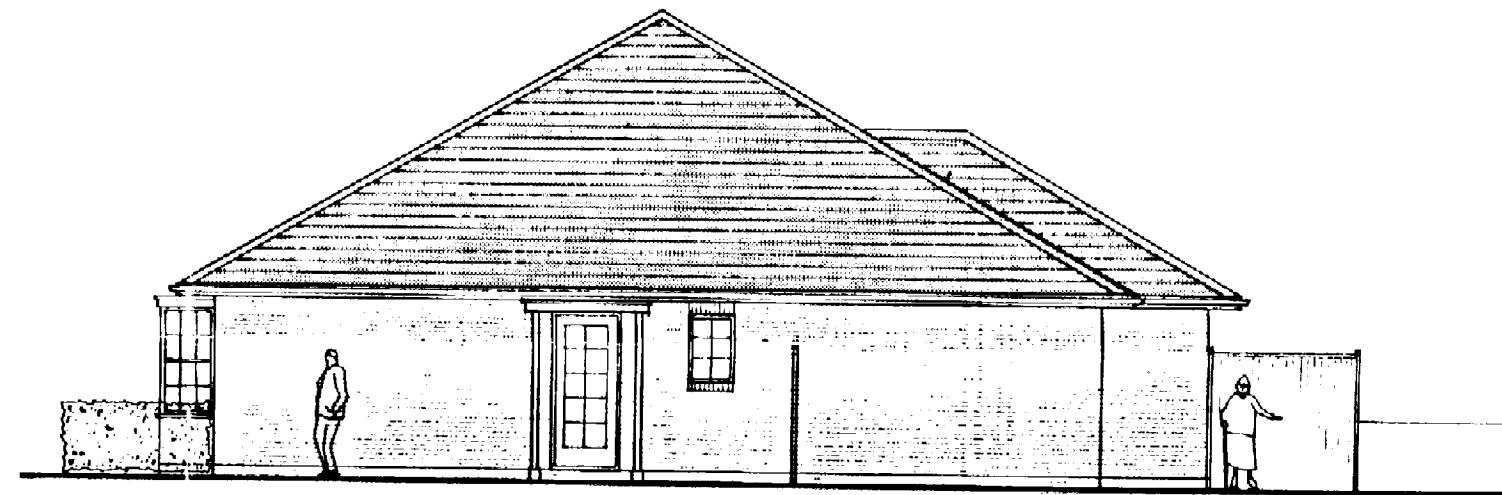

SIDE ELEVATION PLOTS 1 & 2

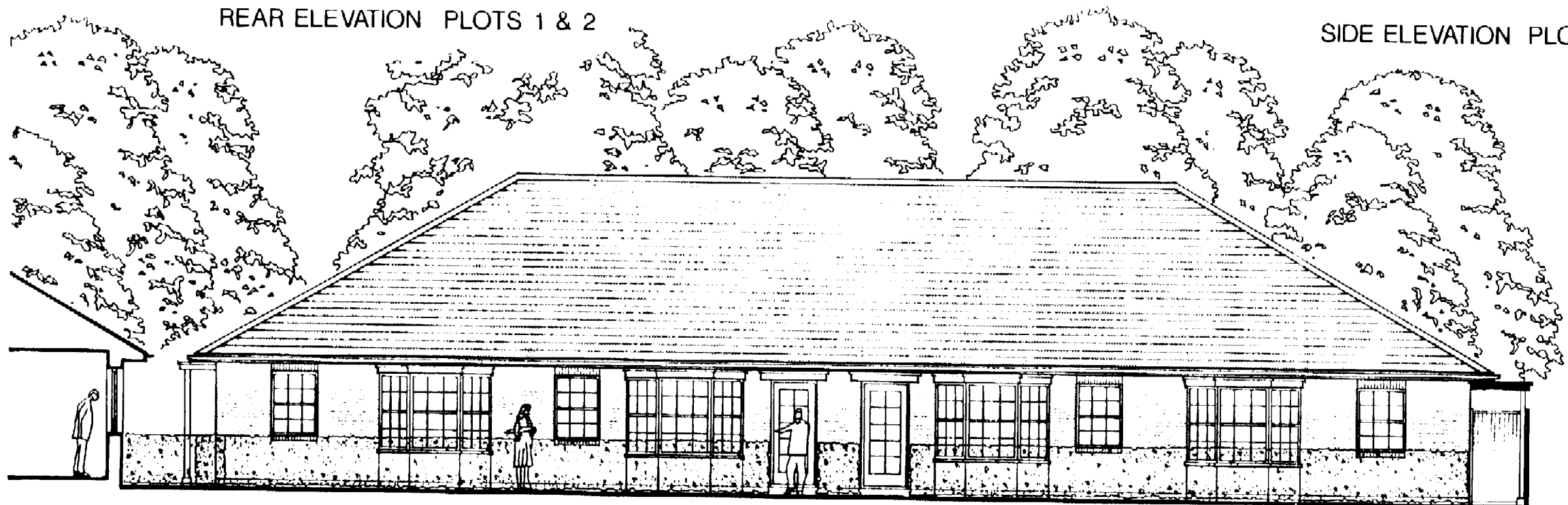

FRONT ELEVATION PLOTS 8-11

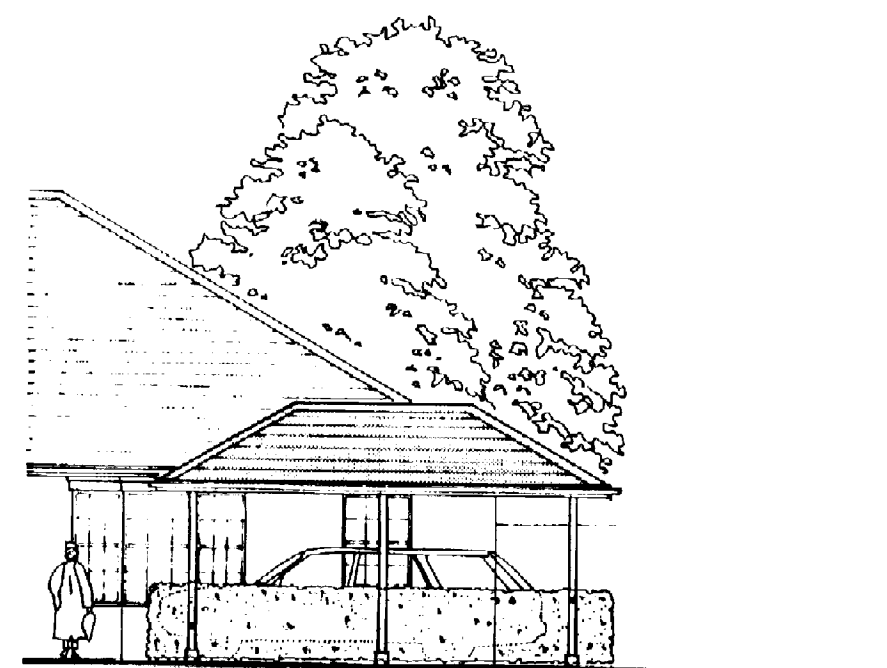

CARPORT

Rev B Window omitted and french doors added to rear elevation of plot 1 GKW 21.11.97
 Rev A French doors on rear elevation to plots 1 & 2 omitted, casement windows added GKW 26.7.94

PROJECT TITLE
**HOUSING AT STANBOROUGH CLOSE
 WELWYN GARDEN CITY HERTS
 FOR P.C.H.A.**

DRAWING TITLE
**BUNGALOW ELEVATIONS
 PLOTS 1,2 AND 8-11**

SCALE	DATE	DATE	DATE	DATE
1:100	22.4.94			
	DRAWN	GKW	STATUS	
PROJECT NO	LEVEL			
8065			0 3 4	B

VINCENT AND GORBING
 CHARTERED ARCHITECTS AND TOWN PLANNERS
 STERLING COURT, NORTON ROAD STEVENAGE HERTS SG1 2JY
 TELEPHONE 0438 316331 FAX: 0438 722035