

WELWYN HATFIELD D.C.

RECEIVED 22 MAY 1998

9

[OFFICE COPY]

No. 377

Double glazed windows.
Fixed pane, obscured glass.

← Junction
Poplar Ave.

← SERVICE ROAD

WELWYN HATFIELD COUNCIL
TOWN & COUNTRY PLANNING ACT 1990
PLAN REFERRED TO IN COUNCIL MINUTE

DATE 13 JUL 1998
← Hatfield ST. ALBANS ROAD WEST

Location plan Scale 1:500

[OFFICE COPY]

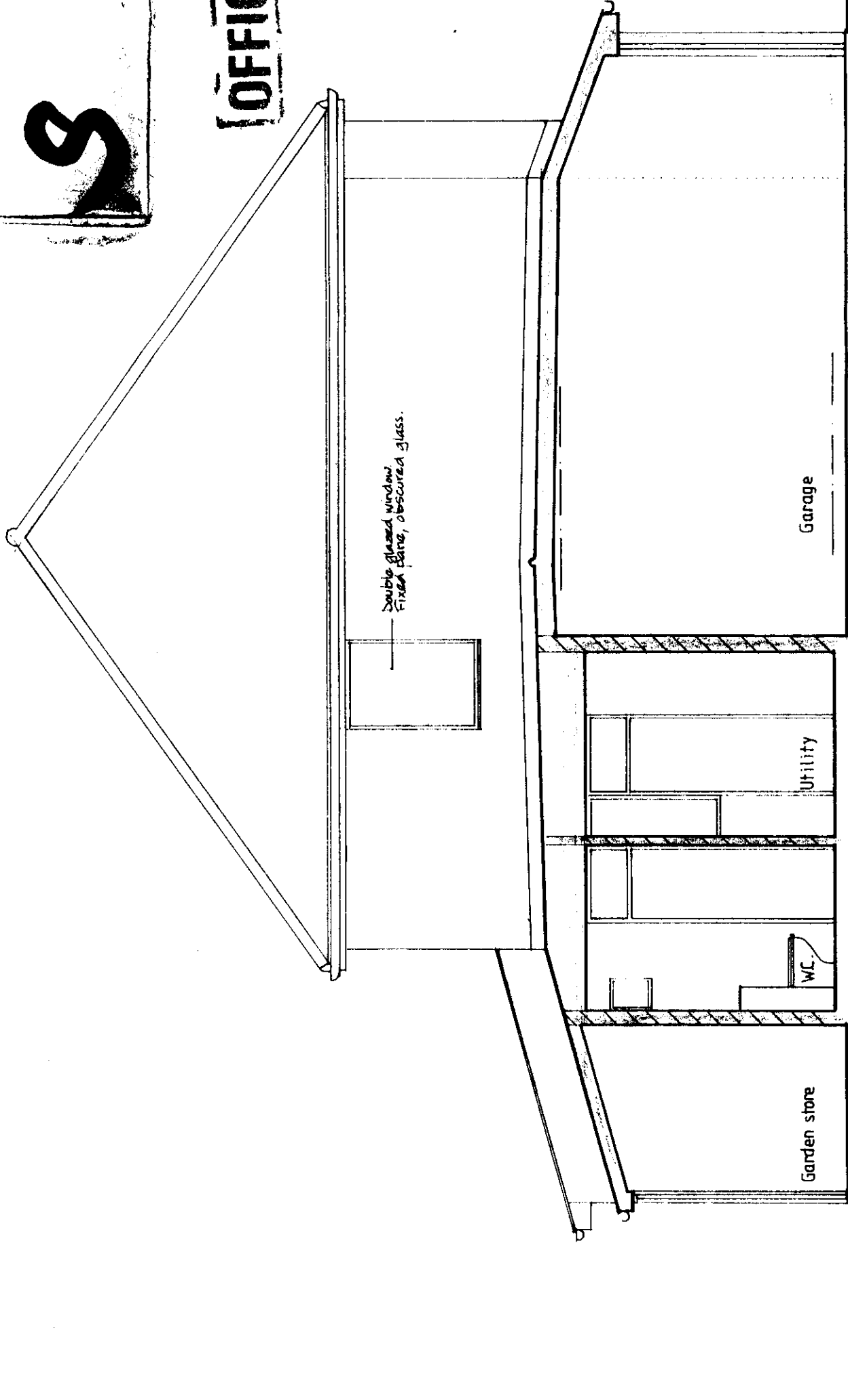

Section A-A & side elevation

56/547/98

377 ST. ALBANS ROAD WEST, HATFIELD
Proposed 2 storey side and single storey
rear extension.

Scale 1:50

May 1998

Drg. No. KG/A104

DAVID J. LEWIS Architect
Chartered Architect and Planning Consultant
71 Bramble Road Hatfield Hertfordshire AL9 9EJ
Tel: 01707 263268 Fax: 01707 276334